The Chicago Daily Tribune.

VOLUME LXVII.—NO. 80. THURSDAY, APRIL 2, 1908—TWENTY PAGES. * PRICE TWO CENTS.

FORT NOT ANXIOUS FOR SECOND PLACE

He Would Rather Remain Governor of New Jersey, but Is Willing to Advance if Wanted.

BIG TEST SET FOR SELF.

Program of Reforming State Is Being Carried Out Over Opposition of the Legislature.

BY RAYMOND.

Trenton, N. J., April 1.—[Special.]—"No man is big enough in this country of ours to refuse the vice presidency, especially when it has not been offered to him," said John Franklin Fort, governor of New Jersey, when I asked him bluntly as to whether he could be considered a possibility for the second place. And then this reform governor went on to explain what he meant when he said in his speech Saturday night that he hoped and expected to fill out his three years' term as governor and then to go back to the practice of law.

"I just wanted to serve notice on the people who have been opposing my legislative program, especially in regard to the public service bill, that I did not propose to take a promotion of that kind and abandon the work which I have begun here. I think we will get the principal measures through the legislature, but unless we do it would be treachery to the people for me to take any nomination until my work here has been done.

"Beyond that I could not in advance refuse to consider such a thing, because it is an honor to any American to have his name selected for the first or second place on the presidential ticket."

Fort Fights with Legislature.

Gov. Fort has been having some uphill work in his first try at the reform business. Prominent members of the legislature have been threatening to adjourn for some little time, and that, too, in spite of the fact that practically none of the pledges made in the last republican platform has been fulfilled.

In this emergency Gov. Fort has done just about what might be expected of him. That is to say, he has sent in a message to the legislature in which he flatly declares that if there is an adjournment before the reform measures are adopted the republican party surely will be held responsible and will invite defeat in the election next fall, so far as New Jersey is concerned.

To a person with a less capacity for work than the New Jersey governor the legislative program he has laid out seems to be little short of stupendous. Recapitulating the last republican platform, which was adopted only after a stormy session in the convention, the governor has notified the legislature that it ought not adjourn until it has done five principal things, each one of which would be almost enough to keep the average legislature busy.

He Assumes Big Tasks.

This New Jersey program, as set out by Gov. Fort, involves, first, a comprehensive civil service law; secondly, modification and simplification of the present primary law; third, a reasonable public utility commission; fourth, the consolidation of the duplicate department of the state government; and, fifth, the passage of constitutional amendments separating the national and state from municipal elections, authorizing the creation of assembly districts and the reorganizing of the judiciary.

Gov. Fort is in deadly earnest in undertaking this big program of legislative reform. He is especially decisive in regard to the public service commission, and the curious thing about that is that he is a great deal more moderate in his views than most other governors who have undertaken that kind of work. Practical railroad men say Gov. Fort's scheme, if it is ever enacted into a law, probably will create the best kind of state control for public corporations yet attempted.

"I do not believe," said the governor, "that the state railroad commission should take the initiative in fixing rates. We must treat the corporations fairly and the true function of the railroad commission is to determine when the rates are unreasonable and to make the railroads change them. This can be done through a proper review system, provided there is no chance of delay in the legal procedure."

Would Regulate Corporations.

The particular feature of Gov. Fort's program which has aroused the greatest attention on the part of the financial interests is his suggestion that the state should undertake to pass upon the amount of securities put out by every corporation doing business in the state under a general corporation law.

For many years New Jersey has been given an unenviable reputation. It opened its doors to corporations which could not secure all they wanted in the neighboring state, New York, and there was a strong suspicion that the incorporation laws in New Jersey were intentionally made lax for the purpose of inviting a large and constant income in the way of fees from the big trust companies and other associations which all did business in New York City, but had nominal corporation offices in this state.

Gov. Fort took a step which has the hearty support of President Roosevelt when he advocated the creation of a public service commission which should not only determine the reasonableness of rates, but should have the right to regulate the output of stocks and bonds by all corporations.

Hopes to Enforce Confidence.

In urging this step, which was such a distinct advance, particularly for New Jersey, Gov. Fort in his inaugural address said:

"If this were done, it would inure to the benefit of the people and companies, for it would fix the value of such securities and act as a guarantee against their depreciation. Under such a law the holders of existing securities would find them protected, and new securities offered would have the confidence of the people, because of the guaranties of the state that they were only issued for extensions or betterments and upon some basis of cost of such extensions or betterments.

"It is difficult to suggest any legislation that would give greater confidence to the public and investors than a wise public utilities act, and the mere suggestion of its enactment should cause this class of security holders to feel that their holdings were

(Continued on page 6, column 4.)

The Daily Tribune.

THURSDAY, APRIL 2, 1908.

THE WEATHER—

FORECAST—Fair and colder Thursday. Friday fair, with rising temperature, brisk northwest winds Thursday, becoming variable Friday.

Sunrise, 5:34.
Sunset, 6:18.
Moonset, 8:08 p. m.

CONDITIONS YESTERDAY.

Temperature, max. 51, min. 37, mean 44, normal for the day 40. Excess since Jan. 1, 280.
Precipitation for 24 hours to 7 p. m., .03. Excess since Jan. 1, 2.40 inches.
Wind, N. W., max. 25 miles an hour, at 6:50 p. m.
Relative humidity, 7 a. m. 86%, 7 p. m. 64%.
Barometer, sea level, 7 a. m. 30.36, 7 p. m. 29.81.

TELEPHONE CENTRAL 100.

POLITICAL.

Gov. Fort of New Jersey willing but not anxious to become candidate for vice president; has big task already cut out for self in present capacity. Page 1.

Aldermanic candidates recommended by THE TRIBUNE for election. Page 1.

Chicago democrats planned to elect delegates to state convention at mass-meetings to be held in each ward. Page 2.

Final report of Voters' league centers league fight in Sixth, Twenty-fifth, and Thirty-second wards. Page 2.

DOMESTIC.

Mrs. Alfred G. Vanderbilt filed suit for divorce within an hour after husband sailed for Europe. Page 1.

TRIBUNE's traveler reached Cleveland on trolley trip to New York. Page 4.

Lawyers said to have advised Mme. Gould she could wed prince de Sagan without endangering income. Page 5.

New miner president's demand that interstate agreement be revived may set back return of workers to shaft. Page 6.

Legislative committee failed to find graft in penitentiary at Chester. Page 7.

Admiral Evans on train to Hot Springs; accident at Magdalena. Page 7.

LOCAL.

Attorney George W. Brown opposed all bachelors offered for service on jury in millinery suit. Page 1.

Antonino Lumia, Italian, received Black Hand letters warning him to pay $800 or see son kidnaped. Page 1.

"Billy" Parker married Nadine Rinne, music hall singer in San Rafael, Cal., before mothers of bride and groom arrived, planning to stop wedding. Page 3.

Mrs. Nettie F. McCormick, Harold F. McCormick, and Cyrus H. McCormick contributed $50,000 toward $1,000,000 semi-centennial gift to Y. M. C. A. Page 3.

Executive board of teamsters authorized strike of milk drivers; conference between employers and union this morning last hope of peace. Page 3.

To avert complete breakdown Supt. Cooley starts this morning to spend two or three months in Europe. Page 3.

New rule of street car and elevated companies bars policemen from free rides unless in uniform. Page 3.

Juryman described "debate with a chair" during deliberations in Bernard Coffey case. Page 3.

Daughters of Veteran in Austin raise money for new hall with a gum chewers contest; Mrs. Irene Anderson won. Page 4.

Combined attack on 2 cent passenger rate is promised by railroads operating in Illinois and Missouri. Page 6.

Suspension of seven more employes of city water bureau threw new light on alleged conspiring to defraud. Page 7.

Prof. Charles Zueblin selected by Mrs. Quincy Adams Shaw of Boston to take charge of new settlement plan. Page 10.

FOREIGN.

Counsel for Hart McKee and wife, in divorce suit, vied in throwing mud on contestant's character. Page 5.

TRADE AND INDUSTRY.

Local commercial. Page 12.
New York financial. Page 13.
Local financial. Page 13.

SPORTING.

Cubs defeated Birmingham 6 to 3; Chance and Zimmerman injured. Page 8.

White Sox game with Indianapolis prevented by rain; cold weather keeps Sox II. idle in Iowa. Page 8.

Starter Dade attacked Edward Cerrigan in New Orleans hotel as result of start in stake race. Page 8.

Joe Gans knocked out "Spike" Robson in third round of their scheduled six round fight at Philadelphia. Page 8.

MOVEMENTS OF OCEAN STEAMSHIPS.

Arrived.	Port.
ADRIATIC	Plymouth.
CAROLINA	New York.
CAMBRIAN	London.
CITTA DI PALERMO	Genoa.
FRANCESCA	New York.
IVERNIA	Queenstown.
KROONLAND	New York.
MASSACHUSETTS	New York.
MINNEHAHA	London.
MONTEAGLE	Hong Kong.
OSCAR II.	Copenhagen.
OCEANIC	New York.
POTSDAM	New York.
PRINZESS IRENE	New York.
RHEIN	Baltimore.
WILHELM DER GROSSE	New York.
HILONIAN	San Francisco.
Sailed.	**Port.**
CARONIA	Liverpool.
DEVONIAN	Boston.
ESTONIA	New York.
K. CECILIE	Cherbourg.
MAJESTIC	New York.
MAURETANIA	New York.
SYLVANIA	Liverpool.
TEUTONIC	Southampton.
VENEZIA	Naples.
MONMOUTH	St. John.

WIRELESS REPORTS.

RE D'ITALIA...Off Sandy Hook. Due Friday p. m.

THE TRIBUNE leads all the Chicago newspapers in Classified Advertising.

During the month of March The Tribune published more Classified Advertising than the News and Record-Herald combined.

There is but one place in Chicago to advertise and receive results.

Where is that?

The people answer,

THE CHICAGO TRIBUNE.

MRS. VANDERBILT SUES FOR DIVORCE

Wife of Alfred G. Brings Action for Absolute Decree After Husband Sails for Europe.

COURT NAMES A REFEREE

Application Is Based on Statutory Grounds; Sequel to Plaintiff's Departure from Newport.

New York, April 1.—[Special.]—The crisis in the domestic affairs of Alfred Gwynne Vanderbilt, which society had been expecting for some time, came today when his wife, Mrs. Elsie French Vanderbilt, filed an action against him in the Supreme court in this city. According to a court official, who says he saw the papers, it is a suit for absolute divorce. The grounds are said to be statutory.

Scarcely had the Mauretania left harbor with the "richest young man in the world" aboard bound for Europe when lawyers representing him and his wife appeared in court with the papers in the suit.

The preliminary steps in the case were taken with the greatest show of secrecy, and there had been, it was plain, a prearranged plan by which it was hoped to avoid publicity until Mr. Vanderbilt should be far out on the high sea.

Lawyers Wait Until Last Minute.

Representatives of Carter, Ledyard & Milburn on behalf of Mrs. Vanderbilt, and of Anderson & Anderson, it is said for Alfred Gwynne, reached the county clerk's office just at the time for closing, at 4 p. m., and quietly handed the papers in the case to the clerk of the comparing desk. By the time this official was through with them it was too late to put the documents on the record of actions filed for the day, so they were supposedly locked in the safe and held until early tomorrow morning.

It appeared from the papers that the lawyers previously had appeared before Supreme Court Justice O'Gorman, who, upon their application, had appointed David McClure, the lawyer, a referee to take the testimony and report to the court. This is the customary procedure in divorce cases where it is desired to avoid publicity. No one concerned in the action would make any statement.

Vanderbilt Relatives at Dock.

The Mauretania sailed at 3 p. m. from its dock at the foot of West Thirteenth street with Alfred G. Vanderbilt in possession of one of the finest suites on the ship. He was accompanied, it was said by the officers, by only his valet and second man. A few gifts of flowers ornamented his cabins.

Mr. and Mrs. O. H. P. Belmont, the latter his aunt, and Mrs. William K. Vanderbilt Jr., his cousin by marriage, greeted him cordially and bade him good-by.

A. G. Vanderbilt was asked as to his reported separation from his wife—it was not positively known at that time that her suit had been begun, inasmuch as the papers had not been filed.

"I have nothing to say about this matter," he said, "it is a personal affair and my lips are sealed."

He vouchsafed the information that he expected to stay in London until May and was going to drive the coach "Venture" to Brighton for six weeks, displaying his horses at the annual show and then return to New York. He was reserved in manner and gave no sign of the impending step in his domestic relations.

W. K. Vanderbilt Jr., who accompanied his wife to the pier, left before the arrival of Alfred G. He said he knew nothing of his cousin's private affairs.

Mrs. Vanderbilt at Tuxedo.

Mrs. Alfred G. Vanderbilt abruptly left her husband's country place, Oakland farm, in Portsmouth, a suburb of Newport, on Tuesday of last week and came to New York, to be quickly followed by a large quantity of her personal belongings. She then went from here to Tuck Eden, the home of her brother, Amos Tuck French, at Tuxedo. She declined to make any statement in regard to her action against her husband.

Amos Tuck French talked with a reporter over the telephone from Tuxedo. To questions put to him he answered:

"We have no information to give whatsoever."

A query as to whether young Mrs. Vanderbilt was with him brought the same answer.

Mme. Flores Mentioned in Case.

Mme. Adelaide Flores has been recently mentioned in connection with young Mr. Vanderbilt's social affairs, and it is said that under the name of Mme. Ruiz she paid $11,000 for an automobile which was bought for her by Harry Brechley, young Mr. Vanderbilt's former stable manager, who was reported to have eloped to Europe a month or so ago with Mrs. Alfred S. Dieterich, wife of the Standard Oil man.

Proceedings are now pending by Dieterich against his wife, as the result of her disappearance at the same time with young Brechley.

David McClure, the referee in the Vanderbilt suit, refused to talk.

"Is it about the Vanderbilt matter you wish to see me?" he asked. "I know nothing about it."

Lewis Cass Ledyard of Carter, Ledyard & Milburn, counsel for Mrs. Vanderbilt, shut himself up in his big house at Seventy-second street and Madison avenue and declined to see or talk over the phone with any newspaper men. "Not in" was the tip the doorman gave to all inquiries. "Busy" was the unvarying answer from the phone at central. John G. Milburn and Edmund L. Baylies were equally un-get-at-able. Henry B. Anderson, personal counsel for the elder Mrs. Cornelius Vanderbilt, and Chandler P. Anderson, said to be the personal counsel for Alfred G. Vanderbilt, could neither of them be reached at their homes in this city.

A dispatch from Philadelphia tonight said that among the friends of Mrs. A. G. Vanderbilt in society there who were deeply interested in the outcome of her action against her husband was Willing Spencer.

Couple Married in 1901.

Alfred G. Vanderbilt and his wife, Elsie French, were married on Jan. 14, 1901, at Newport. He was then 23 years old. The bride was 21, the daughter of the late Francis Ormond French, who was president of the Manhattan Trust company. The wedding ceremony was performed in the presence of a

(Continued on page 5, column 2.)

THE VENEZUELAN SITUATION.

FROSTY DAY FOR BACHELORS

Quizzed About Their Hearts, Then Rejected as Jurors.

WHY? IT IS MILLINERY CASE

Suit Against L. W. Ferguson and His Wife Furnishes Fun.

NO BACHELORS NEED APPLY.

The above sign, if hung in Judge Newcomer's courtroom yesterday, would just have suited Attorney George W. Brown, himself a man of single blessedness. For he was representing L. W. Ferguson, 354 Oakwood boulevard, who, with his wife, was being sued on a long list of woman's clothing.

The aforesaid list included individual articles of clothing and millinery valued at $40, $50, and $60. The suit was begun by Maison Nouvelle, 48 Madison street, of which T. D. Hume is manager.

Mr. Ferguson's defense is that he instructed the shop not to give his wife credit, but in spite of this she was allowed to run up a bill of $277 for millinery and other miscellaneous wear from March 1 to June 27, 1907. According to the bill of particulars of the plaintiff $112 of this bill was paid, and the balance, $165, is being sued for.

So all this explains why Attorney Brown wanted the heads of families on this jury.

"I refused to accept three or four bachelors," he said at night, "but they came so fast that I had to accept three."

How Would You Answer?

Judge Newcomer was amused at the attempt of Attorney Brown to keep bachelors off the jury. Can you blame the court? Here are some of the questions that Attorney Brown would put to the jurors in order to learn their capabilities of sympathizing with a man in Mr. Ferguson's position:

"Are you married?"

"What are your prospects of marriage?"

"How would you like to pay for a hat that you didn't order?"

"What experience have you had in buying ladies' clothes?"

"Are your wife's bills sent to you?"

The questions put to Michael Richman, 447 Troy street, who was excused by Attorney Brown, and the answers he gave were:

"Are you married?"

"No, sir."

"What are your prospects for being married soon?"

"Favorable."

"Have you ever had any experience in buying $50 hats?"

"Not yet."

"Have you ever had any troubles of this kind?"

"Not yet."

His Wife Pays Cash.

Some of the questions put to I. N. Natkin, 711 Douglas boulevard, and the answers he gave, are as follows:

"Are you married?"

"I am."

"Did your wife ever buy any millinery goods that you had to pay for afterward?"

"No. My wife always pays cash for what she buys. If she hasn't any money, she doesn't buy. I don't believe in credit accounts."

One man was asked what kind of hat he would expect to receive for his wife for $50 and he replied:

"I would expect a hat with a feather several yards long."

Whenever Judge Newcomer observed that questions were being asked that would discourage bachelors, he would interfere humanely.

The list of millinery and other articles that Mrs. Ferguson is said to have bought at the Maison Nouvelle in 1907 is as follows:

March 1, 1907, jet chain	$ 5.00
March, 6, pin	1.00
March 11, beads	2.25
March 16, two pins	2.00
March 16, hat	14.00
April 3, pin	4.75
April 17, two hat pins	5.00
April 17, one pin	4.75
April 17, two veils	1.50
April 17, hat	12.00
April 19, hat renovated	5.00
June 3, hat	30.00
June 4, two pins	1.00
June 24, suit and alteration	41.00
June 24, waist	60.00
June 24, waist	15.00
June 24, belt	2.75
June 24, pin	1.25
June 24, leather bag	5.00
June 27, waist	45.00
Total	$277.75
Credits	112.75
Balance	$165.00

Dreads Such Accounts.

Mr. Ferguson is manager of the Ogden Coal and Coke company, 308 Dearborn street, but does not like to meet many accounts like that on which the Maison Nouvelle is suing. For this reason, he says, he told the firm not to give his wife credit. It was said that this matter has caused no serious trouble between him and Mrs. Ferguson. The latter was not in court during the day.

EVELYN THAW AND E. R. THOMAS ORDERED OUT OF A RESTAURANT

Manager of Knickerbocker Hotel Tells Man They're Not Wanted and That Woman Must Stay Away.

New York, April 1.—[Special.]—Evelyn Nesbit Thaw and E. R. Thomas were refused service at the Hotel Knickerbocker Monday night, and practically were put out of the hotel restaurant.

"They came in here Monday night and Evelyn immediately was recognized," said Manager Regan of the hotel. "We don't want her patronage, and I decided she could not be served. I called Mr. Thomas aside and told him plainly that we did not care to have them there. I asked him to tell her not to come to the hotel again, as we will not serve her. They left immediately after my talk with Mr. Thomas."

Mrs. Thaw said she was not in the Knickerbocker Monday night.

"Yes, I was with Mr. Thomas last night," said she. "We dined at Moquin's, and later had supper at the Café des Beaux Arts."

MAN STRUCK BY STREET CAR DIES OF INJURY IN HOUR.

James L. Whittingham Run Down in Halsted Street—Crew Carries Him to Drug Store and Leaves.

James L. Whittingham, 487 West Forty-eighth street, was fatally injured last evening when he was struck by a northbound Halsted street car at Forty-seventh street. Whittingham is said to have stepped in front of the car, and before he realized his danger he was knocked down and his skull fractured.

The crew of the car, Samuel Allen, conductor, and James Furgeson, motorman, carried the injured man to Hoffman's drug store at Forty-seventh and Halsted streets. When the police, who had been notified by the druggist, arrived the crew had left. Whittingham died at the Englewood Union hospital an hour later. He was 42 years old.

Henry Seavers, 24 years old, Lake street and Sixteenth avenue, Melrose Park, was instantly killed at Maywood when he was struck by a Chicago and Northwestern passenger train. Seavers was a switchman.

BOY IN BLACK HAND PERIL

Antonino Lumia Warned to Pay $800 to Save Son's Liberty.

TIME LIMIT IS UP TONIGHT.

Chicago Italian Receives Letters Threatening Kidnaping.

The "Black Hand" terror hangs over the Chicago Italian colony again.

The police learned yesterday that Antonino Lumia, 49 Gault court, a jeweler and watchmaker, is threatened with the kidnaping of his son if he does not deliver $800 tonight at 8 o'clock at a stated place. Lumia's son, Luigi, is 11 years old.

Lumia reported to Inspector Anson Backus, in command of the Chicago avenue district, that he had received two threatening letters, each signed with a black hand.

One of these letters, which he received last Monday, was marked "last warning." The missives were written in Italian.

Text of the Threat.

The first one, translated, reads as follows:

We demand that you take $800 in American money and next week on Thursday, April 2, go over Chicago avenue to Halsted street and then walk north over the bridge. Do not look behind you. If you do, it will be at your peril. Have the money wrapped in a newspaper. When you reach Hooker street, drop it. Then turn and return to your home quickly, the same way you came. If you fail to do as we tell you, your boy will be taken and you will wish you had obeyed our demand.

BLACK HAND SOCIETY.

The second letter in substance is nearly the same as the first.

Luigi Lumia attends the Adams school, Townsend and Chicago avenues, and since his father has received the letters he has been accompanied to and from school each day by his father or mother. He stays in the schoolroom at recess, and at noon he eats his luncheon in the principal's office.

After school hours he is kept in his home under the eyes of his parents. He told the police that he had seen two men following him several times to and from school and his parents are afraid that they were members of the band demanding the money.

Recalls Significant Visit.

Lumia said last night that he had received several letters last fall demanding money under penalty of his life, but he paid no attention to them.

He told the police he did not suspect any one in particular and in fact was at a loss to account for any one sending him threatening letters.

Several times there have been mysterious looking Italians in his store under the pretense of looking at goods. One of them a week ago said: "Remember the vendetta in Naples five years ago," and then left the place. Lumia said he did not know what the words meant, although he was a member of a society in Italy at that time.

Detectives will be sent to Lumia's home tonight and will watch the residence in order to prevent any attack on his family or attempt to damage his home.

HELEN GOULD CUTS CHARITIES.

Closes Industrial School and Will Shut Woody Crest Owing to the Financial Situation.

New York, April 1.—[Special.]—Owing to financial conditions Miss Helen Gould has been compelled to close two of her favorite charitable institutions, Woody Crest and the Lyndhurst club industrial school, both situated at Tarrytown. The $75,000 industrial school was closed today and the windows and doors boarded up. Woody Crest will be deserted the last of the month.

TRIBUNE SELECTS BEST CANDIDATES.

Presents to Chicago Voters a Review of the Men Up for Council and Conditions in Wards.

ELECTION NEXT TUESDAY

Experience and Usefulness in the Aldermanic Service Given Due Weight in the Selections.

THE TRIBUNE herewith presents a review of candidates and conditions in the different wards as a preliminary to the aldermanic election of next Tuesday.

Recommendations made are based on an investigation of the candidates, restricted for the most part to those of the two major parties, from the nominees of which the new members of the city council will be selected, probably in all and at least in nearly all cases.

These recommendations are offered to voters who have not been able to satisfy themselves as to the qualifications of the men who present themselves as candidates next Tuesday.

Experience in the city council and usefulness in service to the ward have been given due weight in the estimates as serving to give a present member of the aldermanic body an advantage over a candidate who is making his first bid for municipal service, all other things being equal. The recommendations by wards follow:

Vote for Brush.

First Ward—

REPUBLICAN—WILLIAM N. BRUSH—He runs a cigar and stationery store at 104 Twenty-second street, just east of the Lexington hotel. He has lived in the neighborhood for several years and is popular among the residents. His business reputation is good.

DEMOCRAT—JOHN J. COUGHLIN—To give Ald. Coughlin's council record would take up too much space. It can be summarized with the statement it probably is about as bad as it well could be.

Vote for Dixon.

Second Ward—

REPUBLICAN—THOMAS J. DIXON—Ald. Dixon is manager of the Arthur Dixon Transfer company and is now ending his fourth term in the council. His record there has been good, and he has done valuable work as chairman of the committee on streets and alleys south. No democrat is running against him.

Vote for Pringle.

Third Ward—

DEMOCRAT—WILLIAM S. NEWBURGER—He is a lawyer, about 40 years old, in general, although not extensive practice. His reputation is of the neutral kind. Pat White, the democratic boss of the ward, is accused of putting him up so he could be knocked down.

REPUBLICAN—WILLIAM J. PRINGLE—He is thoroughly respected, honest, and has more than ordinary ability. His record is first class.

Vote for Richert.

Fourth Ward—

DEMOCRAT—JOHN A. RICHERT—He has made a really good alderman, ranking in character and ability much above any previous representative of this ward. His work as chairman of the building committee has been good. No republican or any independent of consequence is running against him. The ward is strongly democratic.

Vote for McKenna.

Fifth Ward—

REPUBLICAN—WILLIAM J. McKENNA—He is a brother of John McKenna, who was for a long time republican committeeman from this ward. The candidate is minute clerk in Judge Honoré's court and of much more education and ability than his democratic opponent.

DEMOCRAT—PATRICK J. CARR—He is a city sidewalk inspector appointed during the Dunne administration. He has for a long time been a part of the democratic organization of the ward.

Vote for McCoid.

Sixth Ward—

REPUBLICAN—ARTHUR B. McCOID—He is now ending his first term in the council. His votes in the body have been fairly satisfactory and since he began his second year he has been remarkably active. He started the investigation which led up to the discovery of city property valued at $300,000 which had been occupied by railroads and private corporations. The city is now getting compensation for its use. His experience justifies reelection.

DEMOCRAT—CHARLES S. SCHOENMANN—Is a lawyer who has been active in the democratic politics of the ward, serving for six years as precinct captain. His personal standing is excellent and his social connections of the best.

Vote for Snow.

Seventh Ward—

REPUBLICAN—BERNARD W. SNOW—He is as able and energetic an alderman as there is in the council. His record is right throughout, and as originator and chairman of the compensation committee he has added nearly $400,000 a year to the city's revenues.

DEMOCRAT—WALTER E. WOOLF—He is a law student at Chicago university. He was nominated in accordance with the plan of the democrats there to cultivate the university vote, and perhaps because nobody else wanted the job.

Vote for Jones.

Eighth Ward—

DEMOCRAT—JOHN S. DERPA—He was elected first on racial grounds and also as a loud shouter for I. M. O. Dunne put him forward as much as possible, but lately he has gone into retirement. I. M. O. ideas not being so popular in the council as formerly. His record is good enough on the principle he invariably votes "no" on any proposition.

REPUBLICAN—JOHN H. JONES—During his previous terms Jones was one of the leading members of the council. It was he who framed the present building ordinance and he stood well among the better class of aldermen. Joseph Downey recommended him for building commissioner at the time Mayor Busse insisted on Downey taking it himself.

A Hopeless Case.

Ninth Ward—

DEMOCRAT—HENRY L. FICK—Fick has been alderman from the ward for four terms. He is a saloonkeeper and is a Bohemian, the Bohemians being strong in his ward. His

record is about as bad as it could be. There is no republican running in the ward, which is strongly democratic.

Tenth Ward—

DEMOCRAT—RUDOLPH HURT—He is of the same class as Fick, although of a slightly higher grade. He is in the real estate and not the saloon business. He also has no republican opponent, but Max N. Block, the Independence league candidate, is being supported by voters dissatisfied with Hurt.

Vote for Novak.

Eleventh Ward—

DEMOCRAT—PETER L. HOFFMAN—He is a liquor dealer in a retail and small wholesale way. He is above the grade of intelligence of the men usually sent from this ward. His council record is colorless except that he has been active for the liquor interests whenever they have been before the council.

REPUBLICAN—OTTO J. NOVAK—He is a son of the late Anton Novak, and is a member of the drainage board, being elected to take his father's place when the latter died. His personal reputation is good.

Vote for Uhlir.

Twelfth Ward—

DEMOCRAT—WILLIAM F. BRENNAN—Brennan is undoubtedly an energetic and pretty able man. His council record is clean. He has been superintendent of the old Chicago General (Twenty-second street) Street Car company, an alderman, and afterwards deputy commissioner of public works. In the latter position he was practically the whole thing. Block, the commissioner, being nothing but a figurehead. Brennan was one of Harrison's pets while in the council and put in the commissioner's office when defeated for reelection. Then he went into the brick business and has now organized the Congress Electrical Construction company.

REPUBLICAN—JOSEPH Z. UHLIR has twice been elected from a democratic ward. His nationality probably has helped him considerably, as there are many Poles and Bohemians in the ward. His council record is excellent and he is a man of great persistence and of much actual force—an increasingly useful man.

Vote for Evans.

Thirteenth Ward—

DEMOCRAT—JAMES R. CONSIDINE—He is a lawyer ending his second term. His council record is rather colorless and he has not much influence in the council. Dunne forced his appointment on the committee on local transportation two years ago, but all he did there was to vote with the other I. M. O. aldermen. His honesty is not questioned.

REPUBLICAN—JAMES E. EVANS—He is city salesman for the S. Obermayer company, manufacturing foundry supplies. He has a wide acquaintance in the ward and throughout the city. He is popular in the ward, has a good business reputation, and is being strongly backed for election.

Vote for Maypole.

Fourteenth Ward—

DEMOCRAT—WILLIAM T. MAYPOLE—He is an iron manufacturer now ending his sixth term. He has been much of a force in the council, serving on all the important committees, and is now a member of finance, local transportation, and gas, oil, and electric light.

REPUBLICAN—CHARLES J. LUCAS—He is special agent for an accident insurance company. Has lived in the ward a number of years and been identified with party politics there.

Vote for Beilfuss.

Fifteenth Ward—

REPUBLICAN—ALBERT W. BEILFUSS—He has been repeatedly elected from a democratic ward. His council record is of the best and he is thoroughly respected by his colleagues. He has done good service on the finance committee and made the most effective chairman the small parks commission ever had. Under his management real progress has been made. He is in the printing business.

DEMOCRAT—P. F. MURRAY—He was originally a clerk in Justice Kehoe's court, then became a lawyer, and was also elected to the lower house of the state legislature. His record in the legislature was good.

Vote for Koraleski.

Sixteenth Ward—

REPUBLICAN—JOHN SCHERMANN—He has been in and out of the council, having been elected, defeated, and then elected again. He is in the real estate business and has also been a considerable part of the political management of his ward. In the council he has been recognized as a member of "the old guard."

DEMOCRAT—FRANK KORALESKI—Is a young lawyer who stands well among his nationality, the Polish, which is the predominant one in the ward. He is credited with energy and a fair amount of ability.

Vote for Dever.

Seventeenth Ward—

DEMOCRAT—WILLIAM E. DEVER. In spite of his radical and at times practically socialistic views, he has made a useful alderman. His sincerity is unquestioned and he has been faithful in committee work. He was the leader of the I. M. O. forces under Mayor Dunne, and since then his position has been largely that of an objector. There is no republican or other serious candidate running against him.

Vote for Hunt.

Eighteenth Ward—

DEMOCRAT—M. C. CONLON—He is a type of the old time alderman. According to present standards his record is about as bad as it well could be. He was formerly in the saloon business, but is now in the auction warehouse business. He is well liked in the ward, however, and no republican was nominated against him.

PROHIBITION—EDWARD J. HUNT—In the coal business as manager for the Lehigh Valley Coal company. Is a good business man and should make a good alderman.

No Recommendation.

Nineteenth Ward—

REPUBLICAN—BARNEY MARKS—He is a junk dealer. Not a fit candidate.

DEMOCRAT—JAMES B. BOWLER—He is regarded as the understudy of Ald. John Powers. He owes his last election and present nomination to Powers, whose course he invariably follows in the council. He has no influence at the city hall.

Vote for Finn.

Twentieth Ward—

REPUBLICAN—MAX BLUM—He is a clerk in the county treasurer's office who has been connected with the party organization in the ward for a number of years. At one time he ran a saloon.

DEMOCRAT—NICHOLAS R. FINN—He has been elected in a republican ward four times. He is a lawyer of good ability and has been industrious in council work. His council record is clean, and, while he was one of Mayor Dunne's active supporters on the municipal ownership propaganda, he never carried his views to extremes.

Vote for Foell.

Twenty-first Ward—

REPUBLICAN—CHARLES M. FOELL—Mr. Foell is by all odds the best of the newer members of the city council. He is now only ending his first term, but during the two years has made a mark. He is able and industrious and brings to his aldermanic work a high sense of personal responsibility. His record has been uniformly first class.

DEMOCRAT—JOHN TAYLOR BOOZ—He was originally a country newspaper man before he came to Chicago in 1892, but here has practiced law. He has a good reputation as an attorney, although not in an extensive practice, and has been making an energetic campaign.

Vote for Clettenberg.

Twenty-second Ward—

REPUBLICAN—B. F. CLETTENBERG—He was born in the ward forty-four years ago. Is now a member of the firm of Foerster & Co., real estate and insurance. He has served as north town clerk, minute clerk in the Superior court, and two terms in the legislature. In all of his public offices his record has been good.

DEMOCRAT—JAMES F. KANE—Kane is a labor agitator, president of the Marble Setters' Helpers' union, and one of the coterie who obey the orders of M. B. ("Skinny") Madden. His nomination was brought about by the mysterious shifting of the vote of a delegate who had been elected pledged to Ald. Dougherty and then deserted. Dougherty is running as an independent democrat.

Vote for Britten.

Twenty-third Ward—

REPUBLICAN—FRED A. BRITTEN—Is in the real estate business and also actively engaged in the work of erecting flat buildings on the north side. For a long time was connected with the Congress Construction company, but of late years has been in partnership in construction work with Peter Reynolds, who before that was in the coal business. He is an energetic and able man with good business reputation.

DEMOCRAT—GUST C. WILDE—A cigar-maker by trade who is now in business for himself, running a cigar store at Lincoln avenue and Center street.

Vote for Redwans.

Twenty-fourth Ward—

REPUBLICAN—HERMAN G. REDWANS. Originally a contracting plasterer and now in the real estate business. He has a good personal and business reputation and is well known and liked in the ward.

DEMOCRAT—JOHN HADERLEIN. Haderlein is a newcomer in the ward who started running for alderman almost as soon as he got there. He formerly lived in the Twenty-first. He is in the saloon business at 311 Michigan street and also an agent for the Atlas liquor company. He held a city hall job under Mayor Harrison to which there was no perceptible amount of work attached.

Vote for Williston.

Twenty-fifth Ward—

REPUBLICAN—A. D. WILLISTON—He is now ending his fourth term in the council. During that time he has had an important part in all important legislation, being now a member of both finance and gas, oil, and electric light committees, and in former years serving on other leading ones. He was selected a year ago as one of the committee of six intrusted with the task of picking out the list of council committees for the next twelve months. He was particularly active in finally getting through the extension of the Northwestern "L" service beyond Wilson avenue so long asked for by the residents of the north end of his ward. Although often attacked, no charge of dishonesty was ever made against him. Service and experience render reelection desirable.

DEMOCRAT—GEORGE H. MUSGRAVE—Was formerly a saloonkeeper and is now a cigar salesman. Has lived in the ward nine years.

INDEPENDENT—CHARLES M. THOMSON—Is a lawyer, 31 years old, a graduate of the Northwestern Law school. At one time he was connected with United States District Attorney Sims, but since has been in general practice. His personal and professional reputation is good.

Vote for Reinberg.

Twenty-sixth Ward—

REPUBLICAN—HERMAN F. GNADT—Is in the hardware business, and has been an officer in the local hardware dealers' association. He was born in Germany forty-one years ago, but came to this country with his parents when a child. His business and private reputation is good.

DEMOCRAT—PETER REINBERG—Is the largest florist in Chicago, if not in the country. He is an able man, with a large amount of energy when it is necessary to use it, and has been a prominent figure in the council ever since he entered it, four years ago. His council record is of the best, and his influence in the body considerable. Experience makes his reelection desirable.

Vote for Clancy.

Twenty-seventh Ward—

REPUBLICAN—JAMES F. CLANCY—Is foreman in the establishment of Lyon Bros., 250 Madison street. Has been with that firm for ten years and lived in the ward eleven years. Has good standing.

DEMOCRAT—W. F. COOLING—Until the Municipal courts came in he was a justice of the peace in Logan square. In politics he has been somewhat erratic. He has been a single taxer, an I. M. O. advocate, and a number of other radical departures. He is now practicing law.

Vote for Blencoe.

Twenty-eighth Ward—

REPUBLICAN—W. H. BLENCOE—Is a lumber dealer, a member of the firm of Herbert & Co., and a man of first class business and personal standing. He is of good general ability and both popular and respected in his ward.

DEMOCRAT—DAN HERLIHY—Before he was elected alderman two years ago Herlihy was a member of the city board of examining engineers. His course in the council has been erratic and he has never been exactly classified. He has been prominent in politics for years.

No Recommendation.

Twenty-ninth Ward—

REPUBLICAN—JOHN GOLOMBIEWSKI—He was elected two years ago on a nationality issue, the Poles and allied races being strong in the ward. In the council, however, his sole effort has been to vote and his votes have at times been badly mixed.

DEMOCRAT—JOSEPH A. SWIFT—Runs a saloon at 5428 Halsted street. He received a high school education.

Vote for Burns.

Thirtieth Ward—

REPUBLICAN—JOHN BURNS—Has already served two terms in the council but was beaten a year ago. Is a building contractor of good standing and made a satisfactory council record.

DEMOCRAT—CHARLES J. BOYD—He also is a former alderman. At first his record was good, but afterwards he lost standing. He was beaten by Burns the first time the latter ran.

Vote for Roberts.

Thirty-first Ward—

REPUBLICAN—WILLIAM J. ROBERTS—Is ending his second term. He is a live stock dealer at the stockyards and stands well in his business. His council record is also good.

DEMOCRAT—H. F. BERGEN—Is a life insurance agent connected with the Prudential company. Has a good reputation in the ward and among his business associates.

Vote for Tinsman.

Thirty-second Ward—

REPUBLICAN—HOMER E. TINSMAN—Is a member of the law firm of Tinsman, Rankin & Nellor, and before Judge Burke went on the bench belonged to the firm of Burke, Hollett & Tinsman. Was an assistant county attorney 1888-89. He has lived a long time in the ward and is well thought of throughout. His professional record is good also.

DEMOCRAT—E. F. EDELBROOK—He is only 28 years old and employed by a firm manufacturing advertising novelties. It was the understanding he was to retire at the last moment, but he took another view of it and refused.

INDEPENDENT—JOSEPH BADENOCH—He has served a number of years in the council with various kinds of opinions about him. His record has been what might be called mixed.

Vote for Bihl.

Thirty-third Ward—

REPUBLICAN—ERNEST BIHL—Is now serving his third term and throughout has made himself a thoroughly respected and influential member of the council. He is now a member of the local transportation committee. He is of more than ordinary ability.

DEMOCRAT—J. J. LEONARD—Was originally a blacksmith, then ran a saloon, which was always suspected of having a gambling room upstairs, and later has had his name linked with that of "Jim" O'Leary in the handbook business. He has made considerable money, which he has invested in the ward.

Nolan Preferred.

Thirty-fourth Ward—

REPUBLICAN—C. J. PLUMB—Is a clerk in the county treasurer's office. Before that was the traveling salesman for a soap factory. Is by trade an electrician. He is 36 years old.

DEMOCRAT—P. J. NOLAN—Is now ending his first term in the council. He is honest, but his council record has been colorless. Is a real estate agent.

Vote for Forsberg.

Thirty-fifth Ward—

REPUBLICAN—CHARLES J. FORSBERG—Was elected a year ago to fill the vacancy caused by the resignation of Ald. Hunter. Is also chief bailiff in the sheriff's office. His council record has been uniformly good.

DEMOCRAT—B. J. MAHONEY—Is a lawyer, was attorney for the water office under Mayor Harrison, and Mayor Dunne made him attorney for the civil service commission. He did not stay there long, however, as the commission objected. Has also been a member of the legislature. His record there was not such as to materially add to his reputation.

HOPES OF LEAGUE IN THREE WARDS.

Municipal Voters' Centers Attack Upon Badenoch, McCoid, and Williston.

FINAL REPORT SENT OUT.

Some Minor Fights, as That Against Ex-Ald. Jones in the Eighth.

In the final report of the Municipal Voters' league, issued yesterday, it is made apparent that the organization has centered its fight in three wards, the Sixth, Twenty-fifth, and Thirty-second.

In the first two it is opposing the republican organization and in the last it is with the organization against Ald. Joseph Badenoch, who seeks reelection as an independent by petition. In the case of Ald. McCoid of the Sixth, who has the support of the Thomson organization, the league charges inefficiency and is backing Charles Schoenmann, the democratic nominee.

In the case of Ald. A. D. Williston in the Twenty-fifth ward, who has the support of the Pease organization, the league charges that he was a prominent part of the "incompetent majority" of the gas, oil, and electric light committee.

Practically the same charge is made against Ald. Badenoch, who also is a member of this committee and voted with the majority. He also is reported as having "shown a strong bias for special interests."

Some Minor Contests.

These are not the only fights the league is making, but they are the principal ones. In the Eighth ward ex-Ald. John H. Jones, the republican candidate, is in disfavor because of his former connection while in the city council with the Illinois Improvement and Ballast company, which had city contracts. Mr. Jones has sold out his interest in this concern, but the fact that he did not recognize "the impropriety" of his connection with the company is the basis for the unfavorable report which the league makes.

In handling the situation in some wards the league throws up its hands and exclaims that the matter is hopeless. In others it expresses a preference without professing much faith in any of the candidates.

Classification of Candidates.

The candidates, so far as they can be listed from the detailed ward reports of the league, fall into the following classes:

INDORSED.

Ward.	Candidate.	Party.
1	William A. Brush	Rep.
2	Thomas J. Dixon	Rep.
3	William J. Pringle	Rep.
4	John A. Richert	Dem.
5	William J. McKenna	Rep.
6	Charles S. Schoenmann	Dem.
7	B. W. Snow	Rep.
8	John S. Derpa	Dem.
10	Max N. Block	Ind. L.
11	Otto J. Novak	Rep.
12	Joseph Uhlir	Rep.
13	James E. Evans	Rep.
14	William T. Maypole	Dem.
16	Albert W. Beilfuss	Rep.
16	F. W. Koraleski	Dem.
17	William E. Dever	Dem.
18	Edward J. Hunt	Pro.
20	Nicholas R. Finn	Dem.
21	Charles M. Foell	Rep.
23	B. F. Clettenberg	Rep.
23	F. A. Britten	Rep.
24	Herman G. Redwans	Rep.
25	Charles M. Thomson	Ind. R.
26	Peter Reinberg	Dem.
28	William H. Blencoe	Rep.
29	Joseph A. Swift	Dem.
31	William J. Roberts	Rep.
32	Homer E. Tinsman	Rep.
33	Ernest Bihl	Rep.
34	Patrick J. Nolan	Dem.
35	Charles J. Forsberg	Rep.

CONDEMNED.

1	John J. Coughlin	Dem.
9	Henry L. Fick	Dem.
10	Rudolph Hurt	Dem.
18	Michael Conlon	Dem.
22	Michael Dougherty	Ind. D.
24	John Haderlein	Dem.
33	John J. Leonard	Dem.

"DISAPPROVED."

6	A. B. McCoid	Rep.
8	John H. Jones	Rep.
10	Rudolph Hurt	Dem.
11	Peter L. Hoffman	Dem.
12	William Brennan	Dem.
16	John Schermann	Rep.
19	J. B. Bowler	Dem.
22	James F. Kane	Dem.
25	A. D. Williston	Rep.
32	Joseph Badenoch	Ind. R.
34	Charles J. Plumb	Rep.

Some Forced Indorsements.

In some of the wards the indorsement is a forced one. The recommendation given Mr. Brush in the First ward is accompanied by the statement that a vote for him will be a "protest" against the reelection of Ald. Coughlin. In the Fifth ward Patrick J. Carr, the democratic candidate, was indorsed when he was making his primary fight against Ald. McCormick, whom he defeated, but his republican opponent, William J. McKenna, is given the preference over him for the election.

The Ninth ward is one of those in which the league throws up its hands, making no recommendation. It finds the same conditions in the Nineteenth, Twenty-seventh, and Thirtieth.

In the Fourteenth ward a reluctant preference is expressed for Ald. William T. Maypole, against whom the league makes the same charge as against Ald. Williston and Ald. Badenoch, but ends by indorsing him over Charles J. Lucas, the republican candidate. Ald. A. W. Beilfuss, the republican candidate for the Fifteenth ward, is indorsed, although no fault is found with Patrick F. Murray, his democratic opponent.

Manner of Nomination Attacked.

James F. Kane, the democratic candidate in the Twenty-second ward, is censured because of the manner in which his nomination was obtained, one of the delegates instructed for Ald. Michael Dougherty, his primary opponent, having voted for him. Dougherty, running as an independent democrat, is condemned, but the league's report says with regard to Kane:

"The voters of the Twenty-second ward should not do this young man and the other young men of the ward the injustice of leading them to think that success in politics may be obtained through the methods that resulted in the nomination of Kane."

In the preface to the report the league says that the tickets are more promising than had been anticipated, and that the voters have the opportunity to improve the character of the council. It also resents the injection of national and state politics into the campaign, particularly objecting to the character of argument which has been used by ex-Mayor Dunne and ex-Mayor Harrison. The same criticism is made of the Independence league's campaign.

Would Oust Election Judges.

Attorney Charles W. Espey, nominee of the Independence league for First ward alderman, filed a petition in the Circuit court asking a writ of mandamus to compel State's Attorney Healy to begin quo warranto proceedings against forty-seven judges of election in the First ward. Mr. Healy refused to enlist as an aid of Mr. Espey in questioning the right of these men to the office on the ground that Espey had adequate remedy before the election commissioners and the county judge.

Mr. Espey declares that the men he seeks to have ousted are of ill repute and not householders nor residents of the precincts in which they have been selected to act.

BUSINESS MENTION.

CASTORIA

Bears the signature of CHAS. H. FLETCHER. In use for over 30 years, and THE KIND YOU HAVE ALWAYS BOUGHT.

VOTE ON BARS IS MADE TEST

Law and Order League Chooses List of Aldermanic Candidates

TO SUPPORT 9 OUT OF 19.

A. B. Farwell Has New Charges Against a Policeman for Drinking.

Following the action of the United Societies in selecting favorite candidates in the present aldermanic contest, the Law and Order league has compiled a list of candidates to be supported. The compilation was a simple matter, requiring only the use of a copy of the council proceedings for a few minutes.

The bar permit ordinance was made the standard by which the aldermanic candidates are to be measured. If any candidate wishes the support of the Law and Order league he must begin by getting into the council record as opposed to special bar permits.

There were nineteen aldermen who voted "nay" when the ordinance came up for passage. Of these ten are up for reelection. One of the ten has fallen from grace and will lose the advantage gained by voting as he did. The other nine will be supported in a circular letter to be sent out by the league this week.

Nine Candidates Favored.

The chosen nine are: Ald. T. J. Dixon of the Second ward, W. J. Pringle of the Third ward, A. B. McCoid of the Sixth ward, Nicholas R. Finn of the Twentieth ward, Charles M. Foell of the Twenty-first ward, A. D. Williston of the Twenty-fifth ward, William J. Roberts of the Thirty-first ward, Joseph Badenoch of the Thirty-second ward, and Ernest Bihl of the Thirty-third ward.

William T. Maypole of the Fourteenth ward is commended for his vote on the bar permit ordinance, but his action in signing the pledge of the United Societies is held to more than cancel this act and place him among the black sheep.

A meeting will be held tomorrow to decide whether to send a general letter throughout the city indorsing the favored nine collectively or whether to send different letters into each of the nine wards affected.

Farwell Explains Reasons.

"Are you going to indorse these men solely because of their vote on this one measure without regard to their record on other questions?" Mr. Farwell was asked.

"This matter seems to us the most important that has been raised," replied Mr. Farwell. "The ordinance was the most vicious that has been passed by the council since I came to Chicago in 1869. It is the worst ordinance that I ever heard of, and yet the United Societies has condemned the men who voted against it. We felt it our duty to commend them openly for their action."

Charges Against Policeman.

Mr. Farwell yesterday made known charges which will be brought before the civil service board against another policeman for drinking in a saloon at an hour when by both state laws and municipal ordinances it should have been closed. Five members of the Englewood Law and Order league charge that at 2:25 a. m. Sunday, Feb. 23, they found policeman No. 966 drinking in the saloon of Albert Rose, 3417 Halsted street.

WOMEN AID IN "DRY" CAMPAIGN.

Will Address Circulars That Prof. Kletzing, Candidate for Council, Will Send Out.

Enthusiasm among the opponents of the United Societies in the Twenty-seventh ward has reached such a pitch that a large number of women have offered to work to advance the campaign of Prof. E. L. Kletzing, principal of the Nathaniel Pope school, who is the prohibition candidate for the city council.

Lacking funds to cope on an equal footing with his opponents, James F. Clancy and Walter F. Cooling, Prof. Kletzing asked his supporters for contributions of their time. A dozen women offered their services and were asked to address 15,000 letters that will be sent out next week. Those who already have accepted are:

Mrs. Charles O. Loucks,	Mrs. O. L. Watson.
Mrs. W. C. Conant,	Mrs. Charles A. Harris,
Mrs. A. G. Haskins,	Mrs. George Dunlop.
Mrs. George A. Johnston,	Miss Lillian Jensen,
Mrs. C. W. Farr,	Miss Mable Loucks,
Mrs. George Harwood,	Miss Florence Heild,
Mrs. Charles Andrews,	Miss Eva Heild.

Prof. Kletzing declared in a meeting at the Bethel Methodist church last evening that 1,500 votes already are under pledge to him. A total of 3,500, he said, would carry the ward, and he asserted that number will be reached before next Tuesday.

DEPLORES ACTION FOR TAFT.

Madden Third Ward Republican Club Adopts Resolutions on Congressional Convention.

The Third Ward Republican club, controlled by Congressman Martin B. Madden, held a meeting at 261 Thirty-fifth street last night to adopt resolutions condemning the action of the First district congressional convention Monday night in instructing delegates for Taft.

William Pishzak, state bank examiner, introduced the resolutions, which deplored that delegates to the congressional convention "had so far forgotten the wish of the state convention at Springfield as to ignore the favorite son, Speaker Cannon."

The other Third Ward Republican club (regular), Senator Ettelson in control, is not worrying much, for their work is done.

DEMOCRATS PLAN WARD ASSEMBLIES

To Be Asked to Choose State Convention Delegates at Massmeetings.

LITTLE FEAR OF FIGHTS.

Program for Visit of Secretary Taft to Chicago Fills Two Busy Days.

When the democratic county central committee meets on Saturday to decide plans for selecting delegates to the state convention to be held at Springfield on April 28 the Bryan men in the party organization will endeavor to have the committee order the holding of mass conventions in each ward.

This plan, which is the one most likely of adoption, provides for the holding of such conventions in all wards on the same day at some date about April 13.

In spite of the opportunities which such a method offers for riotous proceedings, democratic managers believe the conventions can be held in entire harmony and that by giving a chance for popular expression of opinion they will make the Chicago delegation to the state convention a "popular" assemblage.

Not Much Rivalry Evinced.

There is not much rivalry among democrats for election as delegate to the state convention which has nothing to do but elect national delegates and instruct them for Bryan. They have to pay their own expenses and there is no reasonable excuse for a "scrap" to eliven matters.

The practical Bryan men have called off the contest on Roger C. Sullivan and there is no necessity for his friends to make a fight to obtain friendly delegates.

All these things contribute to the possibility that thirty-five mass conventions can be held in Chicago in one day without the aid of the police or ambulances. If there were any provocation for a contest it admittedly would be dangerous to attempt such action, inasmuch as it gives to the faction which is forehanded in getting to the place of meeting complete control of the convention.

County Chairman William O'Connell and Secretary John P. Tansey both believe that mass conventions can be held without disorder and that democrats of the different wards will gather in harmony, elect their state convention delegates, and instruct them for Mr. Bryan.

Influenced by Pride.

In a few cases democrats would like to go both to the state convention and to the national convention because of personal pride, and at the same time they are opposed by other democrats who would take satisfaction in preventing them from going simply because they want to go. Such a condition exists in the Twenty-first ward and the Ninth congressional district, of which it is a part.

Former Mayor Carter H. Harrison wishes to help nominate Mr. Bryan, and a part of the democracy in his ward and district gladly would prevent him from doing so—being inspired by the feeling that they are against anything that Mr. Harrison is for.

Mr. O'Connell seems to have broken away completely from the local committee of the Bryan league. On this committee he was supposed to be an associate of Carter H. Harrison, Edward F. Dunne, Edgar L. Masters, and Robert E. Burke, who are traveling in one direction for the furtherance of Mr. Bryan's interests, while Mr. O'Connell travels in the other.

Harrison, Dunne, Masters, and Burke have issued a call for a gathering of the orthodox Bryan men to be held tonight at the Briggs house. At this meeting the league will perfect its organization of congressional district clubs and the men who attend it are supposed to come provided with lists of names of "as many democrats as can be relied on as faithful adherents of Mr. Bryan."

Two Busy Days for Taft.

A revised and correct program for the visit of Secretary William H. Taft, who comes to Chicago tomorrow, has been issued. It fills two busy evenings and a busy day, as follows:

Friday—Will arrive about 5 p. m., going direct to his rooms at the Auditorium Annex.

6 to 10:30 p. m.—Reception and banquet at Auditorium by the Baptist Interdenominational Social union of Chicago.

10:30 p. m.—Informal talk and reception at the Appomattox day banquet of the Hamilton club at the Congress hotel.

Saturday, 10 to 11:45 a. m.—Conference with specially invited guests in his room at the Auditorium Annex.

12 noon—Luncheon by the Press club at the Congress hotel.

1:45 p. m.—Irish Fellowship club luncheon at the Great Northern hotel.

2:30 p. m.—Hamilton club, reception to members and guests.

8 p. m.—Hamilton club, public reception.

8:30 p. m.—May attend conference of Illinois society of Sons of the American Revolution, Chicago chapter of Daughters of the American Revolution, and the Illinois Society of the Revolution in Memorial hall of the Public Library building.

7 p. m.—Banquet by the Commercial club at Congress hotel.

The secretary is expected to speak at all the formal gatherings.

"Made in Ireland" Cloth REGISTERED

In the inside of each coat is a silk label which is reproduced here. It is the legal guaranty from us TO YOU that the cloth from which the suit was made is the genuine Irish Home-Spun.

In the inside of the inside pocket of every suit in this Shop is another label bearing our own name. It is another guaranty from us to you that the workmanship in the garment is the very best—that the style and the finish are what gentlemen expect.

Irish Home-Spun Suits, $25.00

Gibbons

49 JACKSON BOULEVARD

WARD CONTESTS GROW WARM

"Flying Squadrons" of Republicans Descend on North Side.

AID IN ALDERMANIC FIGHTS.

Big Rally Held to Advance the Candidacy of Alfred H. Williston.

"Flying squadrons" of republican leaders, led by Ald. Foreman, descended upon the Twenty-second and Twenty-fifth wards last night, and worked for the election of the republican candidate for the council. It is in these two wards that the hardest fights of the north side are on.

The biggest rally of the night was the meeting held to further Ald. Alfred H. Williston's chances for reelection, in Gowan's hall, Wilson and Evanston avenues. Ald. Foreman led off with a challenge to any one to prove that Ald. Williston had not been efficient and honest during his service in the council. What appeared to rankle Ald. Foreman, as well as all the other speakers, was that Ald. Williston had been condemned by the Municipal Voters' league because of his action in voting for the telephone franchise and other corporation grants.

Bennett Vouches for Him.

Ald. Frank I. Bennett, chairman of the council finance committee, vouched for Ald. Williston's activity as a member of the finance committee. State Senator Frank B. Schmidt told of the things that Ald. Williston had done—such as getting the mounted police, the passage of the wide tire ordinance, and the system of garbage control. Former Ald. Raymer and Ald. W. P. Dunn also spoke in praise of Ald. Williston.

State's Attorney John J. Healy, in referring to the act of the Municipal Voters' league members in condemning Ald. Williston, said:

"The attempt to defeat Williston was not born of the desire to elevate the council, but to advance the interests of their own candidate."

Another mass meeting was held in Phoenix hall, Division and Sedgewick streets, in the interest of Bernard F. Clottenberg, republican candidate. Ald. Foreman, Ald. B. W. Snow, Oscar A. Kropff, and C. M. Moore spoke. On account of the split in the democratic ranks through the independent candidacy of Ald. Michael Dougherty the republicans expect to poll a victory.

McCoid Says League Is Unfair.

Arthur B. McCoid, candidate for reelection as alderman from the Sixth ward, talked last evening to 150 residents of his ward—all that could crowd into a small hall at Prairie avenue and Forty-seventh street. He told them of his position in regard to the Municipal Voters' league, which classifies the alderman as "inefficient."

"The Municipal Voters' league is just a little bit unjust," he said. "Six months ago I inaugurated a public lands commission in the city of Chicago. It was a big undertaking, but the mayor told me he was with me, and he has been. We are putting it through. And the city council has thought so well of it that it has appropriated $10,000 for the work.

"Now, gentlemen, if that is inefficiency I am guilty. And if that sort of thing is not what you want, vote for another man. But isn't it a bit strange that in this circular which the league has got out to enlighten you they don't say a word about this commission? There are several corporations that we are working against on this body. Perhaps they have a little bit of influence and wouldn't be sorry to see me defeated, anyway."

Ald. Uhlir Assails Brennan.

Arthur Burrage Farwell, the Law and Order league, and the aspirations of William F. Brennan to return to the city council were attacked by Ald. Joseph Z. Uhlir of the Twelfth ward in an address at a massmeeting in Klaeel hall, Nineteenth and Leavitt streets, last night:

"Here of late in Chicago have come up a great number of men who want to reform the city," said Mr. Uhlir. "They have spent much of your money in fruitless efforts to convict liquor dealers under obsolete laws. The state's attorney's office has not had time to try some of the criminal cases.

"As for Mr. Brennan's great desire to be elected to the council, it is plain when one considers that the Chicago Heat, Power and Refrigerating company, of which Mr. Brennan was president until he resigned to escape embarrassment in this campaign, is asking a valuable ordinance from the city."

Other speakers were Victor Sarner and A. W. Miller, city tax assessor.

Quality

The best test of a suit of clothes is its shape when you're *through* wearing it. That's the time at which I'm aiming to *prove* that my way of charging enough to give *enough* is the one sane way of trading. It's at the moment of re-purchase when my goods *most* make good.

FOREMAN Quality Clothes

92-94-96 Washington St. Bet. Clark and Dearborn Sts.

NOBLE D. SOPER TAILOR

$35 I am making a special leader of

Business Suits

at $35. Nothing better can be made at the price. Chuck full of honest dollar value in goods, findings, fit and finish.

I'll prove it all if you will come in. Will you do it?

Noble D. Soper

175 Dearborn

Cor. Monroe Second Floor

The Proof is in the Baking

It is a very easy matter to distinguish the best from the ordinary—there is such a pronounced difference in the baking. Try

Wingold THE FINEST FLOUR IN THE WORLD

and for all time be convinced that it has no equal. Milled by our patent process from the finest selected spring wheat and never touched by human hand in its process of making. Cheapest because it goes farther than other flour. Ask Grocer.

Bay State Milling Co.

Winona, Minnesota.

Dealers Supplied by W. M. HOYT COMPANY, CHICAGO.

How To Save

3.

IN order to save regularly system is necessary. Systematic saving can best be accomplished by making regular allowances from the weekly or monthly income for deposit in the savings bank. The household expense account book prepared by this bank is based on this principle and will materially assist any one to save. Copies furnished free on personal application.

All savings deposits made on or before April 10 will bear interest from April 1.

Harris Trust & Savings Bank

Organized as N. W. Harris & Co. 1882
Incorporated 1907

Capital and Surplus, $1,500,000.00

Marquette Building

N. W. Corner Dearborn and Adams Sts.

Mechanical Ingenuity

Insures the perfection of detail which anticipates every possible defect in piano building and eliminates the many petty annoyances.

Artistic Taste

adds that last touch in tone regulating which infuses the soul into the instrument and raises it from a machine to a companion whose messages bring the inspirations of the great composers.

The Kimball Piano happily realizes the combination of these two great considerations. It gratifies the eye and satisfies the musical taste.

W. W. KIMBALL CO.

(Established 1857)

S.W. Cor. Wabash Ave. and Jackson Blvd.

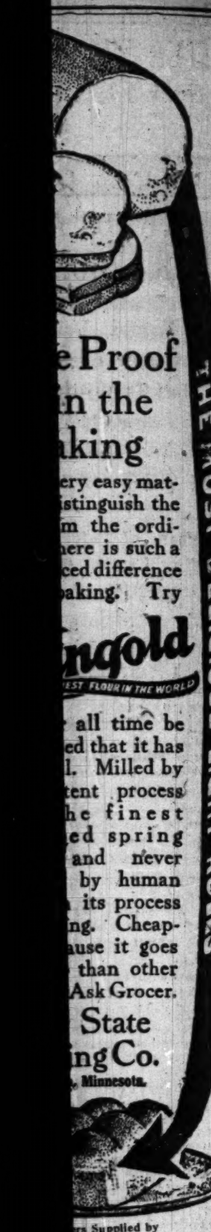

e Proof
n the
king
ery easy mat-
istinguish the
m the ordi-
here is such a
ced difference
aking. Try
ngold
EST FLOUR IN THE WORLD
all time be
ed that it has
l. Milled by
tent process
he finest
ed spring
and never
by human
its process
ng. Cheap-
use it goes
than other
Ask Grocer.
State
ng Co.
Minnesota.
THE MOST DELICIOUS LIGHT ROLLS
rs Supplied by
COMPANY, CHICAGO.

w To
ave
3.
to save regular-
m is necessary.
tic saving can
ccomplished by
gular allowances
eekly or month-
for deposit in
gs bank. The
ld expense ac-
k prepared by
is based on this
nd will materi-
any one to save.
rnished free on
pplication.
gs deposits made
re April 10 will
est from April 1.
isTrust&
gs Bank
W. Harris & Co. 1882
rporated 1907
rplus, $1,500,000.00
uette Building
earborn and Adams Sts.

IMBALL
chanical
enuity
perfection of detail
pates every possible
piano building and
he many petty an-
tic Taste
last touch in tone
hich infuses the soul
trument and raises
machine to a com-
se messages bring
tions of the great
ball Piano hap-
the combination of
great considerations.
the eye and satisfies
taste.
KIMBALL CO.
ablished 1857)
sh Ave. and Jackson Blvd.

MILK DELIVERIES MAY END TONIGHT

Drivers Authorized to Strike by the National Executive Board.

BUT ONE HOPE OF PEACE.

Post-Ultimatum Conference to Be Held This Morning with Employers.

Sanction to call a strike at any moment was received by officials of the milk drivers' union yesterday from the executive board of the International Brotherhood of Teamsters. Final strike action will be taken by the drivers at a special meeting called for this afternoon at Brand's hall.

Unless peace developments should come today the men may leave their wagons tomorrow morning, in which event Chicago suddenly will be in the grip of a milk shortage of at least temporary consequence.

There still is hope of peace. A final conference of a committee of the Illinois Milk Dealers' association and a committee of the drivers' union will be held at 11 o'clock this morning at the Wellington hotel. If no agreement can be reached then it is almost certain there will be a strike.

A similar conference was held in the afternoon at the solicitation of William Mack, president of the drivers' union. The drivers stood out for their demand for an increase of $2 a week, and the dealers refused to make further concessions than their first offer of an increase of $1 and $2 a week. The conference adjourned without action, and the drivers believed all negotiations were broken off. Later in the day the dealers asked for the conference to be held this morning.

"We are going to make a final attempt to avert a strike," said J. R. Bowman, president of the Bowman Dairy company.

Will Involve 1,600 Drivers.

The threatened strike is expected to involve 1,600 drivers and from twenty to twenty-five large milk dealers, including Borden's company, the Bowman company, the Ira J. Mix Dairy company, Sidney Wanzer & Sons, the Kee & Chappell company, and Lucien Hailer.

Twenty-one dealers within the Illinois Milk Dealers' association deliver 60 per cent of Chicago's daily milk supply. With the stopping of delivery, consumers living in territories supplied almost exclusively by the Borden and Bowman companies would be hardest hit.

This applies with particular force to certain sections of the north side and suburbs, including Evanston, Wilmette, Kenilworth, and other north shore suburbs. The reason is that there are few, if any, small independent dealers in those sections.

Even if there were a number of small dealers it wouldn't relieve the situation much, because they can't get the milk. This strike of the small dealers in all parts of the city. The semi-annual contracts for milk were made last October and run to May 1.

Should the small dealers be disposed to support the drivers, as they have been asked to do, they couldn't get milk enough to supply the customers the drivers might take away from the big dealers and give to the independents.

240,000 Gallons a Day.

The average daily milk receipts in Chicago is 30,000 eight gallon cans. This includes the bottled milk and that sold at wholesale in bulk for consumption in hotels and restaurants. Of this amount 60 per cent is handled by the dealers who may be involved in a strike.

"I can't see how a famine can be avoided in case of a strike," said D. C. Moore, manager of the Richmond-Smith company, milk commission dealers. "There are few loose dairies in the Chicago milk shipping district. The farmers and shippers who are in the Chicago market have made their contracts with the dealers and the contracts continue to May 1.

"The small dealers may be able to pick up a few cans here and there, but that won't amount to anything. They never could hope to supply those who would fail to get their milk through a strike.

"And even if they could manage to get a fair supply, I don't believe many of the small dealers would care to risk taking a large supply and running chances of being stuck with it in case the strike was called off in a few days."

The small dealers might go outside of the Chicago milk shipping district, say 150 or 200 miles outside of the city, for a supply, but this milk hardly would be fit for consumption when it reached Chicago.

Ira J. Mix and other milk dealers left the city in the evening to visit several dairies in the Chicago shipping district with a view to arranging for storing their milk supply in the event of a long drawn out struggle with the drivers.

May Strike in South Water Street.

Fruit and commission drivers employed by South Water street commission firms threaten to strike unless their demands for an increase of $1.50 a week are granted.

Their scale, which expired March 31, was based on $14, $16, $17, and $18 a week, according to the number of horses to a wagon. A conference between the Commission Merchants' association and a committee of the union was held in the afternoon. No agreement was reached. A strike vote will be taken by the members of the Commission Drivers' union at a special meeting next Sunday.

Brewery Employes Sign Scale.

Officials of the brewery employes' union signed a scale providing for an increase of 50 cents a week and a reduction in the hours of labor. The new scale will affect sixty men employed in the bottling and shipping departments of various breweries and branches.

A conference between the general managers' association and representatives of railroad employes unions relative to the six-hour law will be held in Chicago on April 7. Officers of the various railroad brotherhoods contend that the law is being enforced in a manner obnoxious to employes.

Truck Drivers Demand Increase.

A demand for an increase of $1.50 a week was voted last night at a special meeting of the Truck Drivers' union. The increase is designed to cover 5,000 members of the union.

SAYS 30 PER CENT OF MILK CONTAINS DISEASE GERMS.

State Food Commissioner Makes Startling Statement in Telling Plans for Campaign to Prevent Adulteration.

State Food Commissioners A. H. Jones and H. E. Schuknecht have decided plans for a vigorous campaign against impure milk. Inspectors of the state board have received instructions to make a canvass of the entire state, beginning next week and continuing through April and May.

Special attention will be paid to adulteration of milk with formaldehyde, borax, and peroxide of hydrogen, and to the cleanliness of cows and bottles.

Commissioner Schuknecht said yesterday he believed that 30 per cent of the milk sold in Chicago contained germs of tuberculosis.

"Illinois, the first dairy state of the union," he said, "is the most backward in protecting public health in this respect. Fifteen per cent of the people of the state are babies and children whose sole food is milk, yet there is no state bacteriological department where milk can be examined for tuberculosis germs.

"We have determined, however, that no adulteration shall be made in this food supply. This is the time of year farmers attempt to use the preservatives and in order to check the practice at the beginning we have given instructions to inspectors.

"The board has advised an ordinance providing that all dairy cows be inspected by the city veterinarian for tuberculosis or that all milk be "pasteurized" before delivered by dealers."

Marble Fountain Exhibit Which Excites Admiration.

[From a photograph taken for THE TRIBUNE.]

Hundreds of visitors yesterday thronged the Art Institute, viewing the exhibition of the Chicago Architectural club, the largest in the history of the organization. One of the principal objects of interest in the display is a marble fountain designed and executed by Carl Bell and Leon Hermant, architectural sculptors. It is called "The Maiden at the Fountain." The fountain has been purchased by the Chicago Woman's club and will be presented to the city as a memorial of Mrs. Charles F. Millspaugh, one of the leaders in the club work, who died several months ago. Another exhibit is Charles J. Mulligan's model of the façade of the new Supreme court building at Springfield, designed by W. Carbys Zimmerman. On each side are the life figures which are to adorn the entrance to the building. Two rooms are devoted to drawings and color schemes for house decoration. In addition, there is an exhibit of paintings by Elizabeth Wentworth Roberts of Concord, Mass., and color prints by J. F. Raffaelli.

COOLEY OFF TO FIND HEALTH

Superintendent of Schools Starts Today on Trip to Europe.

BROKEN DOWN BY WORK.

Found That Winter in California Failed to Restore Him.

As a last resort, to avert a complete nervous breakdown Edwin G. Cooley, superintendent of schools, will leave Chicago this morning for a two, possibly three, months' vacation in Europe.

To the superintendent's friends and subordinates throughout the school system, this evidence of Mr. Cooley's physical condition, and the news of his sudden plan of departure, will come as a surprise. Not even his more intimate associates at the board rooms knew until yesterday that he was winding up his affairs for the rest of the school year.

"I didn't want any farewell ceremonies," the superintendent explained simply.

It was only a month ago that Mr. Cooley returned from Altadena, Cal., where he spent the latter part of the winter at the California home of Trustee D. R. Cameron, trying to recover his broken health.

As superintendent of the Chicago schools, as president of the National Education association, and in various other official capacities, Mr. Cooley had spent years working early and late, without intermission, and gradually his superb physical strength, gained when he worked as a blacksmith in his native town, had been undermined.

Yields Only to Physician.

Several times in the last two years members of the school board have tried to induce him to take a long vacation. Once he was directed formally by the board to make a tour of inspection of the schools of Germany; he merely said that he was "too busy." Again he was urged to take a shorter vacation, somewhere in this country, but he would not yield until three months ago, when peremptory orders came from his physicians.

When he returned from his stay in California it was supposed that his health was greatly improved, and arrangements were made for him to resume complete charge of the school system. It was found, however, that the benefit was only temporary, and, after several medical consultations, Mr. Cooley was told that he must abandon his work for the rest of the school year, or for two months at least.

The superintendent will go directly to Berlin, leaving at 11 o'clock this morning by the Pennsylvania for Baltimore, and there taking the steamer Rhein for Hamburg.

During his absence the work of directing the schools will be done by Assistant Superintendents Megan and Roberts, and by the newly enlarged board of district superintendents. Mr. Cooley's family will remain at his home in La Grange.

Measles in Home for Cripples.

A new complication appeared for the Spalding school for crippled children when the health department quarantined the Home for Destitute Crippled Children, where an epidemic of measles has appeared. Twenty-seven inmates of the home were regular attendants at the Spalding school, and inasmuch as the attendance at the school is not over 150, a considerable impression has been made on the attendance.

Mrs. Emma S. Haskell, who was transferred recently from the teaching staff at the school, has laid much stress on the falling off in attendance since her departure. The epidemic may have had something to do with it. Incidentally, Mrs. Haskell replied during the day to Trustee Cornelius De Bey's criticism of her teaching methods.

"I didn't ask the children if they loved me," she said. "It was not necessary. I knew they did."

LIMITS POLICE FARE RIDES

Order of Traction and "L" Companies Calls for Nickels.

EXCEPTS MEN IN UNIFORM.

It Wearing Only Star They Must Pay Cash or City Ticket.

Chicago policemen were handed an April fool joke by the street car and elevated railroad companies yesterday, an order going into effect by which all members of the department are deprived of riding free unless in full uniform.

Incidentally it means that the city will have to pay to the street car and elevated railroad companies about $50,000 a year for books that will be issued to detectives, plain clothes officers, and other members of the force who are exempt from wearing uniforms. About 1,000 of these books are to be issued to the department, each book containing 100 rides and being supposed to last the holder one month. The books are to be paid for by the city, and those who have figured the matter out say that between $4,000 and $5,000 a month will be handed over to the companies.

Heretofore the street car and elevated companies have carried detectives and plain clothes men on their star. Uniformed men were accorded the same privilege. Under the new system, however, only the uniformed men will be allowed to ride free. The detective will have to present his book, from which a fare will be taken, or else pay his fare the same as any ordinary citizen.

Policemen Off Duty Must Pay.

The policeman against whom the order is particularly aimed is the uniformed patrolman, who when off duty rode on his star in plain clothes. Hereafter this individual, and all other members of the department who are not favored with a book, will be compelled to ride in uniform or produce the nickel.

The new books are issued through the office of the general superintendent Sergeant Ernest Mueller being in charge of the transportation bureau. Books were distributed as follows: One hundred and twenty-eight at the Eighth division headquarters; 192 at the Twelfth district headquarters; and 200 to precinct stations where lieutenants are in charge. The chief's office, detective bureau, and office of the assistant chief were well equipped, bringing the total number of books up to about 1,000.

Many Officers Without Books.

Inspector John Wheeler, in command of the second division, found that he was without a book for himself after he had distributed the sixteen sent him for his plain clothes men. None of the lieutenants or sergeants at the Harrison street station will be given books. Any street car riding they may do in the future will have to be in uniform if they wish to save the nickel. This is true of nearly all lieutenants and sergeants on the force. For that reason the new order is not popular with the men who heretofore have been riding free on the "button."

"A policeman, whether in uniform or not, is always on duty," said a commanding officer last night, "and for that reason he ought to be carried free by the street car and elevated companies. Suppose a policeman in plain clothes gets on a street car, and, not being favored with a free transportation book, pays his fare. Now the conductor has no means of knowing whether he is a policeman or a hod carrier.

"Somebody gets on the car, we'll say, and starts a rough house. Is the copper who has paid his fare going to mix in or look out of the window at the scenery?"

FLEES MOTHER; WEDS SINGER

'Billy' Parker, Aged 18, Marries Nadine Rinne of Concert Halls.

GIRL'S PARENT OBJECTS, TOO

Two Angry Women Reach San Rafael Too Late to Stop Ceremony.

"Billy" Parker, the 18 year old son of Mrs. H. O. Parker of Wheaton, has married a music hall singer. It is far from his first affair with gay young women of the stage, but it is the first of his romances to result in matrimony. "Billy's" father who is now dead, was a wealthy and well known board of trade man.

The bride's name is Nadine Rinne. They were married yesterday in San Rafael, Cal. The young man's mother tried to prevent the marriage, but she was too late in reaching San Rafael, whither the couple had gone from Los Angeles.

The mother of the bride also was opposed to the match, and she met Mrs. Parker, the elder, on the train to San Rafael. Both were bent on the same mission, and, it being their first meeting, they instantly became friends.

On the arrival of the mothers of the pair at San Rafael they notified the police to stop the marriage, but were soon informed that the ceremony had been performed by a justice of the peace.

The mothers were angry at being outwitted, but after awhile they decided to make the best of it. Mrs. Parker forgave "Billy" and Mrs. Stewart forgave Nadine, her stage name being Rinne. Everybody kissed everybody else, and that ended the elopement. Mrs. Parker declared that she would soon return to Wheaton and establish "Billy" in business.

"Billy" Parker has had more or less of a fondness for show girls since he quit school two years ago. One of his escapades was with Miss Cliu, who used to be a member of the La Salle theater company.

FAIR TODAY; WARM TOMORROW.

Weather Man Says Fresh Northwest Wind Will Soon Give Way to Variable Breezes.

Cold, fair weather today will give way to warmer temperatures tomorrow, according to the weather bureau. The mercury will have a long climb for the first week in April, thirty-two degrees being registered at 2 o'clock this morning. Some real spring weather is expected for the next few days, at any rate. The wind blew twenty-six miles an hour for a while yesterday afternoon, and many persons thought it was moving twice as fast.

$38 TO THE PACIFIC COAST.

Chicago, Milwaukee and St. Paul Ry.

$38 for colonist ticket from Chicago to Seattle, Tacoma, Spokane, Portland, Victoria, Vancouver, San Francisco, Los Angeles, and many other Pacific coast points. Daily until April 30, inclusive. $7 for berth in tourist sleeper from Chicago. Leave Union Station, Chicago, 10:10 p. m. daily. PERSONALLY CONDUCTED TOURIST CAR PARTIES from Chicago 10:10 p. m. Wednesdays and Fridays.

Unusual opportunities are now offered for the merchant, workingman, professional man, farmer, stockman, and fruit grower in the Dakotas, Montana, Idaho, and Washington along the PACIFIC COAST EXTENSION OF THIS RAILWAY. Free descriptive pamphlets. Tickets, 95 Adams street, Chicago.

PRESENT OF $50,000 AIDS Y. M. C. A. FUND

Mrs. Nettie F. McCormick and Her Sons Harold and Cyrus Are Latest Donors.

AIM AT $1,000,000 MARK.

Trustees Working to Meet Terms of Shedd Semi-Centennial Plan.

The fourth lift toward the million dollar mark was given the semi-centennial gift to the Young Men's Christian association yesterday by a donation of $50,000, which raises the total already subscribed to $205,000.

The latest contribution was made by Mrs. Nettie F. McCormick, Harold F. McCormick, and Cyrus H. McCormick. The written pledge was accompanied by the expression of an earnest hope that the association will be successful in securing its mammoth endowment fund.

Long a Leader in Work.

Cyrus H. McCormick for more than twenty-five years has been a manager or a trustee of the association. Through him, his father's estate made the largest subscription, aside from the bequest of the late John Crerar, for the $500,000 fund raised for the Central building. He is a member of the international committee of Young Men's Christian associations, whose headquarters are in New York City.

Each of these three donors has been a generous contributor to the support of the association for many years, and Harold F. McCormick is one of the most active members of the citizens' advisory committee, being chairman of the committee on publicity.

The subscriptions previously received to the fund were as follows: John G. Shedd, $100,000; W. A. Wieboldt, $30,000; Mrs. T. B. Blackstone, $25,000.

Needs the Help of All.

"The committee in charge of raising the fund fully realizes," said a member, "that in order to complete the entire $1,000,000 during the present year to meet the conditions of Mr. Shedd's gift, it will be necessary to secure the larger part of this sum in large contributions. The committee realizes that it will require a supreme effort to accomplish its financial objective, but believes that the citizens of Chicago will consider it to the credit of the city to recognize the half century of useful life of this association by the completion of this endowment fund. To accomplish this the association will need the help of all who are interested in the moral and religious uplift of the young men of Chicago."

The officers of the association particularly desire to furnish information relating to the association methods and work to persons who may be considering a special anniversary gift.

OBTAIN DIVORCE, BUT SEEK TO HIDE THEIR IDENTITY.

Decree Separates Dr. and Mrs. George W. McFatrich, and Even Judge Brentano Has Forgotten Who They Were.

Dr. George W. McFatrich was granted a divorce from his wife, Marguerite E. McFatrich, by Judge Brentano in the Superior court yesterday. Testimony in the case was taken in the Criminal court. McFatrich charged that on March 18 his wife was seen in company with another man at a Milwaukee hotel. Since that date they have not lived together. Mrs. McFatrich denied the charge.

Neither of the principals was in court, but both were represented by counsel, who refused to divulge the identity of the McFatrichs. The certificate of evidence could not be found among the files in the court, and Judge Brentano, when asked regarding the identity of the principals, said he had "forgotten who they were."

Dr. McFatrich and his wife were married July 21, 1901. The doctor lives at 4527 North Ashland avenue and has offices in the Masonic temple.

Herbert W. Crane, said to be engaged in the automobile business, in a bill for divorce filed during the day declares he was beaten and struck by his wife, Josephine Crane. Mrs. Crane filed an answer denying her husband's charges. They were married Sept. 28, 1905.

VAINLY SEEKS PROPERTY OF J. ELLIOTT JENNINGS.

George W. Riggs Has $2,000 Judgment, Finds Nothing to Levy On—Charges Fraudulent Transfers.

Charges that J. Elliott Jennings, former Chicago banker and real estate man, has transferred his property for the purpose of defrauding creditors are made in a bill filed in the Superior court yesterday by George W. Riggs. Riggs holds a judgment for $2,000 against Jennings and can find no property to levy on. He charges that Jennings has conveyed property to his wife, to Charles H. Wilcox, the Travelers' Safety Deposit company, the United States Trust company, and the California Real Estate Loan company. He asks the court to appoint a receiver to investigate these transfers.

"NERVES TWISTED"; ENDS LIFE.

W. V. Leonard Writes of Fear of Insanity and Says That He Wants to Die.

"Twisted nerve centers" led William V. Leonard to end his life, according to letter he left addressed to his parents in Royal Oak, Maryland. He was found dead yesterday by Mrs. Ida Sturgeon, in whose house he was a roomer at 500 Dearborn avenue.

M. J. Lacey, manager of a downtown store, said that Leonard many times when talking with a customer would go about as if in a dream. He was 27 years old.

Others who committed suicide yesterday were:

TRAGE, AUGUST, 1238 North Halsted street, 54 years old. Left a note for his wife saying that he was not good enough to be her husband. He had been drinking heavily. Turned on the gas.

UNIDENTIFIED MAN, supposed to be Richard Pierce; jumped into the lake at the foot of Belleyue place. Truck drivers' union card found in his pocket. M. J. Constantine, 2884½ Illinois street, tried to stop him in vain.

POLD, ROBER, found dead in room at hotel at 71 Van Buren street by clerk who went to present bill. Supposed to be despondent over money troubles. Said to be a tailor.

BRAVES APRIL 1, PICKS UP $60.

Civil Service Commissioner McKinley Finds Money on Floor in Judge Kersten's Courtroom.

Civil Service Commissioner M. L. McKinley picked up $60 yesterday in Judge Kersten's courtroom, and no claimant has yet appeared.

"I was leaving the court," said Mr. McKinley, "when I noticed the money on the floor. Another man with me also noticed it, but said it was an April fool joke. I decided to take a chance, and picked it up.

Mr. McKinley said that according to the statute he must post a notice of his find on the door of the courthouse and in three conspicuous places in town. He will also be obliged to turn the money over to the county in case the owner is not found.

Death May Follow Saloon Brawl.

Christopher Meyer was probably fatally injured in a saloon brawl at Sixty-fourth and Aberdeen streets last night. Meyer in the quarrel fell, his head striking the footrest in front of the bar. His skull was fractured.

JURY RIOTS, BUT NO VERDICT

Disagrees After Slam Bang Debate on Sunday Saloons.

ODDS OF 10 TO 2 IN FIGHT.

Member of Coffey Trial Body Tells of Argument with Chair.

A fight between jurymen, in which a heavy oak chair was demolished, tables and other furniture dented, and several men slightly injured, marked the jury's deliberations in the "Barney" Coffey Sunday saloon closing case in the Municipal court.

After hours of this kind of arguments the jury was called before Judge Foster and reported a disagreement yesterday. The jury stood ten for acquittal and two for conviction. Sixteen ballots were taken, and on the ninth ballot one man swung for conviction, but reversed on the following ballot.

The battle, according to one of the jurymen, started about 11 o'clock Tuesday night and lasted until 12:30 o'clock, when bailiffs took the jury to the Morrison hotel for the night.

Describes Debate with Chair.

Michael Richmond, 447 Troy street, one of the jurymen who participated in the battle, or who at least was an interested spectator, naively remarked in Chief Justice Olson's office during the day that, although he had never served on a jury before, he had been of the opinion arguments were not settled with a chair.

"It's a mighty funny thing to be on a jury," he said. "But it seems mighty tough if a juryman is in the minority."

"Every one agreed not to say anything about how each one voted and not to give out any names or the arguments they offered," continued Mr. Richmond. "But, to say the least, it was a warm affair. Arguments were heated from the start. With the exception of but one ballot the jury stood 10 to 2 from the first to the sixteenth vote.

And They Did Their Best.

"Towards midnight, when every one was beginning to get tired, some one said, 'Let's make them do it.' Exactly what he meant I do not know, but things got lively all of a sudden. But you just ought to see that chair. This leg was broken off"—picking up a chair in Judge Olson's outer office—"this leg cracked, and the back two pulled to pieces. O, that chair was a wreck.

"Then one man, who had held for conviction from the start, started to cry. Nobody had hurt him, but he sobbed as if his heart would break.

"'I won't do it, I won't, I won't. I'll die right here rather than change from my convictions and cast a ballot for acquittal.'

"We quit talking about the case then and shortly afterwards we were taken to the hotel. In the morning we voted a couple of more times, but there were no arguments."

Tenth Case Is Called.

Before the jury made its report to the court the tenth Sunday closing case was called. P. J. O'Hare, saloonkeeper at 6207 Halsted street, is the defendant. Within two hours a jury had been agreed upon by Assistant State's Attorney Northup and Attorneys Alfred Austrian and John J. Sweeny. The new jury is as follows:

Louis Kleth	110 Fremont street
William Barker	716 East Forty-second street
Frederick Smith	482 North Hermitage
Anthony Gallagher	3846 Thirty-ninth place
Joseph M. Garrity	90 Clifton avenue
Magnus Edwards	1837 Thomas street
Louis Urlaub	681 West Twelfth street
Arthur Wessman	1322 West Adams street
Arthur J. Larson	1111 Racine avenue
Julius Meisch	10261 Ewing avenue
Charles Sodeman	492 Larrabee street
Henry F. Duever	10316 Avenue H

Testimony and the arguments of the attorneys will be heard today. The prosecution was caused by members of the Englewood Law and Order league.

Out With the Adenoids

"At least two-thirds of all cases of earache and, indeed, five-sixths of all cases of deafness in children are due to adenoids. They also cause arrested development and apparent stupidity." So says Dr. Woods Hutchinson, in this week's issue of THE SATURDAY EVENING POST.

Back in your throat, and so high up that you can't see it, there is a place that says, "Welcome, adenoids." But if your children are keeping these undesirable guests you should get them out of the way, without a return ticket.

A prominent educator says: "When I hear a teacher say that a child is stupid, my first instinctive conclusion is either that the child has adenoids or that the teacher is incompetent."

By a very simple operation these adenoids are removed, and many suffering, "dull" children are restored to health and mental vigor.

The article is called "Mouth Breathing," and every parent ought to read it.

At the News-stands, 5 cents.
$1.50 the year by mail.

THE CURTIS PUBLISHING COMPANY
PHILADELPHIA

Our Boys Are Everywhere
Copies will be delivered to any address by

E. H. HALL,
Room 218, 269 Dearborn St., Chicago.

IF YOU HAD A
NECK
As Long as This Fellow, and had
SORE THROAT
ALL THE WAY DOWN
TONSILINE
WOULD QUICKLY CURE IT.
25c. and 50c. All Druggists.
THE TONSILINE CO., Canton, O.

The Modern Gentleman's Wardrobe

A more convenient and satisfaction-giving piece of furniture was never designed—substantially made of selected oak, very high polish finish, large and commodious closets, drawers and compartment—a place for every article, and keeps everything in its place. A most satisfying bargain at either of our 5 Big Stores, only $16.75

OPEN ACCOUNT
CREDIT

means more than just a phrase at our store—it means individual variation to conform to each purchaser's ability to pay, as most convenient, without any of the ordinary time-house objections. No mortgage or other embarrassing conditions, and no payment while ill or unemployed; and every purchase made confidentially by our

Private Delivery Unlettered Wagons
DOUBLE STAMPS FRIDAY

1908-1909 WABASH AVENUE
1901-1911 STATE STREET
2011-2019 STATE STREET
219-221 E. NORTH AVENUE
501-505 LINCOLN AVENUE
OPEN EVENINGS UNTIL 9

AS TO FABRICS

THERE HAS NEVER BEEN A SEASON WHEN THE FABRICS FOR MEN'S SUITS WERE AS BRIGHT AND STRIKING IN DESIGN AS FOR THIS SPRING.

IT IS NO LONGER A GRAY YEAR.

THE DEMAND IS FOR ALL THE POSSIBLE ODD COLORS THAT MAY BE CONTRIVED WITH FANCY STRIPES AND THREADS OF SILK.

AND YOU'LL FIND THE WIDEST VARIETY OF THESE NEW DESIGNS IN CLOTHES THAT FIT, AT THE SIGN OF BROWNING, KING & COMPANY.

HATS AND FURNISHINGS IN EQUAL UP-TO-DATENESS.

Browning, King & Company
191-193 State Street
CHICAGO

Private Stock
Bear in mind that good beer is health sustaining.

BLATZ BEER

Always The Same Old Good Blatz

—The hop bitters act as an appetizer and digestant—and the malt nourishes. Drink "Blatz" with your meals. Have it on the family table and enjoy its benefits.

Chicago Branch:
Cor. Union and Erie Sts.,
Tel. Monroe 364.

VAL BLATZ BREWING CO. MILWAUKEE

Seeing New York City

In visiting N. Y. I will show you the entire city and SAVE YOU 50% at least, and show you more in ½ day than you can see in 1½ days. Will meet you at depot, find hotel accommodations. No uniformed men as escorts. Write a week in advance for engagement and terms.
EDWARD BUTLER'S N. Y. C. TOURIST, 41-W. 19th St., New York

MAKES CLEVELAND ON TROLLEY TRIP.

"Tribune" Traveler Has Covered 589 Miles at a Cost of $10.10.

QUIZZES TOLEDO'S MAYOR.

Can't See More than Half a Day Ahead on Journey to Buffalo.

BY ELLIOTT FLOWER.

Cleveland, O., April 1.—[Special.]—I made 126 miles today in my trolley journey from Chicago to New York, going from Toledo to Cleveland by way of Genoa, Woodville, Gibsonburg Junction, Fremont, Clyde, Bellevue, Monroeville, Norwalk, Berlin Heights, Ceylon Junction, Vermilion, Lorain, and Rocky river at a cost of $1.75.

I have covered so far 589 miles at a cost of $10.10.

The distance from Chicago to Cleveland by railroad is 357 miles, so I have had to go 232 miles out of my way in my effort to make the trip by trolley.

Talks with Mayor Whitlock.

I delayed my start from Toledo four hours this morning in order to see Mayor Brand Whitlock. This compelled me to cut out a stop I had planned at Norwalk, but it seemed to be worth this change. It is not often that a real mayor grasps me by the hand and permits me to call him by his front name, and I rather like the sensation. I had many things to ask Mayor Whitlock that do not concern the trolley.

Incidentally I wanted to know how he did it. He is such a continuous mayor. Everybody in Toledo seems to swear by him, and I was curious as to the reason.

Mayor Whitlock was modest about it. He said he thought he was just naturally the residuary legatee of the late Sam Jones. He had been a good friend of Mr. Jones, understood his methods and purposes, and the people of Toledo gave the task of carrying on the good work to him. Still it is not all done yet.

I was obliged to call Mr. Whitlock's attention to the copper colored water of Toledo, and I asked him as pleasantly as possible if it contained iron ore. He told me it was just plain mud and, that they were now working on a filtration plant that would eliminate it. They can't get it done too soon.

What the Trolley Has Done.

Then we tackled the trolley question. Mayor Whitlock has almost as many ideas about the trolley as Mayor Tom Johnson of Cleveland, but Mayor Whitlock's thoughts seem to run in a little different line. He said the educational value of the trolley could hardly be overestimated. It had brought the country people to town and taught them something of town and city needs, and all cities had ultimately to go to the country for their authority to do anything that they wished to do.

In other words, the majority of legislatures are largely made up of men from the country, and the legislatures have the final word in practically all matters of legislation, even where the cities alone were directly concerned. So the trolley was helping the city in this new and novel way.

Newsboys Not Subjugated.

I discovered, however, that Mayor Whitlock did not have the newsboys of Toledo as thoroughly subjugated as the other residents of the town.

At the trolley station this morning they were crying "All about the suicide of John D." Of course there is only one "John D." in this country, and his last name is Rockefeller. I had my doubts, but I thought I would risk a penny.

Then, having run over the headlines, I asked a boy where that item about the suicide of John D. was. He showed me a paragraph of about three lines covering the suicide of one John D. Smith.

Heavy Traffic on Line.

The other boys, finding this a good game, took it up and inside of five minutes their cries indicated that John D. had committed suicide, been kidnaped, accidentally killed, and had eloped. I did not buy any more papers, however.

The run to Cleveland occupied four hours and twenty-five minutes, and was pretty much without incident except that the car was so crowded a good part of the way that people occasionally had to stand up—that is, try to stand up.

You can't stand up in an interurban trolley. There are no straps to hang on, and they would be of little avail if there were.

Your feet would fly out to one side or the other much as if you were hanging from a swaying trapeze. So the people who failed to get seats had their troubles trying to brace themselves in odd corners.

Cleveland Has Many Trolleys.

I find, as I suspected, that Cleveland is a great trolley town. All cars circle the public square and seem to start away from it in any direction that take their fancy. After studying the problem for some time I walked to my hotel because I couldn't tell what particular car might shoot out in that direction.

Cleveland is also in the Canadian coin belt. All the way from Detroit to Buffalo Canadian money is just as good as Uncle Sam's, but when you get east of Buffalo or west of Detroit there is trouble. I think the people of the Canadian coin belt of the United States must make a pretty good bunch of money by loading up unsuspecting tourists who are going where it is no good. I have been caught that way myself on previous occasions, but I am going to unload at Buffalo this time.

Sees Trouble Ahead.

Here is where I go into the trolley wilderness. So far I have been able to plan at least a day in advance, but tomorrow I cannot see more than half a day ahead. Trolley information is becoming harder to get and more indefinite when obtained.

This is not because people are not free with advice. Two men assured me today that it was the simplest thing in the world to get to Buffalo from Cleveland by trolley, but when I pinned them down to details one of them finally said, "Take the train," and the other said, "Go by boat."

JURORS FIND ABANDONED BABY.

Cries of Infant Left on Doorstep Attract Attention of Men Deciding Case in Court.

An abandoned baby boy, about three weeks old, was found on the front steps of Mrs. Fred C. Thull's home, 66 Cass street, last night by jurors who are trying a case in Judge Pinckney's court. The jurors at the time were on their way to the Alexandria hotel, Rush and Ohio streets.

The infant was found wrapped in a shawl in a large basket. Its cries were what attracted attention. A moment before the discovery of the baby a woman was seen by the jurors to mount the steps. After placing a bundle on the landing she hurried away.

The Chicago avenue police were notified and took the baby to St. Vincent's orphan asylum. Search is being made for its mother.

DISASTERS IN SPRING FLOODS.

HUNTINGTON, W. Va.—Rains have brought a flood stage in the Guyandotte and Big Sandy rivers and smaller streams. Timber booms in the Big Sandy broke and 50,000 logs passed out into the Ohio. The main of the Huntington Water company was broken by the logs, cutting off all water supply east of that river.

BLUEFIELD, W. Va.—The waters of the Bluestone are at the greatest height ever recorded. Many houses have been washed away. The Elkhorn and Tug rivers are up high and numerous landslides are reported along the railroads throughout southern West Virginia.

MAYSVILLE, Ky.—The worst storm in the history of Maysville passed over here, damaging property and merchandise $75,000. Mrs. D. Boone, son and daughter, on Lawrence creek, west of here, were drowned when their home was washed away.

Progress of The Tribune Trolley Traveler.

Elliott Flower arrived at Cleveland, O., last evening, completing the fourth day of his journey from Chicago to New York by trolley. The fares for the 120 miles from Toledo to Cleveland amounted to $1.75. The distance by trolley from Chicago to Cleveland is 589 miles, and the fares paid by Mr. Flower for the distance total $10.10.

AUTOS BALANCE ON A TEETER

Big Crowd on Michigan Avenue Edified by New Sport.

GYMKHANA PROVES SUCCESS.

Drivers in Strange Tourney Do Cowboy Tricks with Ease.

Two thousand persons shivered and froze, laughed and cheered during the gymkhana of the Chicago Automobile Trade association held last night in Michigan avenue.

Despite the cold and wind and the announcement made during the day that the contest would be postponed, Michigan avenue was crowded from early in the evening until close to midnight with a pleasure seeking crowd. So successful was the event it will be given for a second time tonight, the race starting promptly at 8:30 o'clock.

The gymkhana was divided into five sections or separate contests—the slow race, the apple race, the spearing contest, teeter board test, and obstacle race. Twenty-two machines were entered in the events.

O, See the Autos Teeter.

The teeter board contest attracted the most attention and afforded the spectators the most enjoyment. The board, twenty feet long and six feet wide, had been placed on an eighteen inch fulcrum. The machines were driven up the incline, and to attain a perfect score must balance for thirty seconds.

The cars would tip first forwards and backwards, sometimes off the boards. The crowds would howl and ridicule the unlucky drivers and cheer those who accomplished the difficult feat. Men and women crowded on the sidewalk and in the streets offered advice to every contestant.

C. A. Coey, in his Thomas Forty, was the first to bring the teeter board to a balance. He was later disqualified for not entering other races.

In the obstacle race the cars were compelled to run between blocks laid in the streets, separated by a distance of six inches more than the wheel base. In the apple race drivers of the cars picked the fruit from buckets placed along the street as their machines were driven by on the high speed clutch.

That the automobile would be useless in the days of knight errantry was clearly shown when the autoist attempted to spear potatoes hung from cross arms. Only three perfect scores were made in this event.

Ford Car Wins; Other Scores.

The Ford car, driven by M. J. Lanahan, carried off the honors of the gymkhana, being penalized but seven points. The Michell, with Driver Betts, took second, the Pierce Arrow, with J. V. Lawrence, third, and the Rambler, with Dan Canary, fourth. The contest was under the charge of the technical committee of the Chicago Motor club, Chairman David Beecroft, F. E. Edwards, and Berne Nadall.

The score and penalties of the contesting cars are as follows::

Pos.	Car.	Average race	Apple race	Spearing	Teeter	Obstacle	Total
1	Ford	4	1	2	P.	P.	7
2	Mitchell	1	1	25	P.	1	28
3	Pierce Arrow	1	P.	P.	28	2	31
4	Rambler	2	4	1	25	P.	32
5	Stoddard Dayton	7	25	2	P.	1	35
6	Franklin	3	P.	2	30	P.	35
7	Woods	25	4	7	P.	1	37
8	Diamond T	4	25	1	P.	10	40
9	Overland	2	25	2	15	P.	44
10	Holeman	4	P.	25	25	P.	54
11	White	3	25	P.	25	2	55
12	Autocar	5	25	1	30	2	63
13	Knox	8	25	25	6	P.	64
14	National	4	25	26	30	P.	65
15	Welch	2	25	25	P.	14	66
16	C.-F.	6	25	4	30,	2	67
17	Baker electric	2	25	25	18	P.	70
18	Royal	7	25	1	30	10	73
19	Pierce-Racine	25	25	25	P.	1	76
20	Thomas-Detroit	4	25	25	25	1	80
21	Lambert	2	25	25	30	1	83
22	Maxwell	25	25	25	P.	12	87
23	Queen	25	25	25	P.	12	87
24	Apperson	25	25	P.	30	14	94

Corean Assassin Is Held.

San Francisco, Cal., April 1.—An inquest was held into the death of Durham White Stevens, the diplomat who was shot down by the Corean Li Whan Chang. The jury returned a verdict formally charging Chang with murder.

REVIVED

Old-Time Health By Eating Grape-Nuts.

See Below.

"I had been sick for 10 years with dyspepsia and a lot of complications," wrote an Arkansas woman.

"An operation was advised, change of climate was suggested, but no one seemed to know just what was the matter. I was in bed three days in the week and got so thin I weighed only 89 lbs. No food seemed to agree with me.

"I told my husband I was going to try some kind of predigested food to see if I could keep from this feeling of continued hunger.

"Grape-Nuts and cream was the food I got and nothing has seemed to satisfy me like it. I never feel hungry, but have a natural appetite. Have had no nervous spells since I began this food, and have taken no medicine.

"I have gained so much strength that I now do all my housework and feel well and strong. My weight has increased 8 lbs. in 8 weeks and I shall always eat Grape-Nuts as it is far pleasanter than taking medicines." "There's a Reason." Name given by Postum Co., Battle Creek, Mich. Read "The Road to Wellville," in packages.

GIRLS CHEW GUM TO MUSIC

Daughters of Veterans Offer a Unique Contest in Austin.

FORTY ENTER THE LISTS.

Mrs. Irene Anderson, Who Sets a Fast Pace, Gets First Place.

Salesgirls, switchboard girls, and girl stenographers, look our for your laurels. A bunch of amateurs yesterday held a "gum chewing social," and got away with it in such a manner as to make you turn green with envy.

It was chew and chatter for three long hours, and if some of those faces don't have to be taken out for the Swedish movement today it will be surprising. They chewed to "Yankee Doodle," chewed to "Marching Through Georgia," and they chewed to ragtime, and they just chewed.

One dime was the entry fee for this social—given by the Daughters of Veterans, Mrs. Phil Sheridan tent No. 4, at the home of their president, Mrs. Caroline L. Montgomery, 5209 West Chicago avenue. The affair was a success. Thirty-nine women and girls and one man—the Rev. Charles F. Forbes, pastor of the Fifty-second Avenue Congregational church—entered the contest, and the reason all did not win was no fault of any other individual. The proceeds are to be devoted to a $50,000 fund for a memorial hall which the tent proposes erecting in Austin to the memory of dead soldiers.

Mrs. Irene Anderson was awarded the first prize—a decorated piece of china—for the best specimen. She molded a rat out of her gum. Mrs. Carrie Sheilheimer got the "booby" prize—a cake of soap—for her fingermade cast of a swan.

Mrs. Valeria Conye, with her teddy bear, and Miss Bessie McCormick, with her peacock, received honorable mention, and Mrs. Mamie Rich, who made a cow that would have been perfect except for the camel's hump on its back, was disqualified because it was necessary to have her act as chief judge, and maybe she didn't have her troubles in that capacity because several of the women insisted that Mr. Forbes' hawk was the real prizewinner. Some of the women are members of his congregation.

Speed was a big factor in the contest, but pliable fingers and clever handling had considerable to do with it. And the fun was at its height when a junior fife and drum corps attached to a local tent of Sons of Veterans marched in upon the patriotic women and played to their heart's content.

"I can stretch out a nickel's worth over a week," put in a third, and so the conversation ran on.

The contest was over by 5 o'clock, and the women with the tired jaws hurried home for dinner, happy and famous for a new kind of entertainment.

Bloom and Leopold Taken in Raid.

Fourteen men were arrested last evening in a raid on a handbook at 224 Twenty-second street. Among those taken are "Ike" Bloom and Samuel Leopold, according to the police.

TRACK GAMBLING GETS HARD BLOW

Test Vote in New York Senate Shows Victory for Governor.

GOTHAM AID FOR LONDON

Duchess of Marlborough Sails After Study of New York Hospitals.

NEW YORK BUREAU CHICAGO TRIBUNE.
New York, April 1.

Foes of Gambling at Racetracks Win Victory.

The advocates of the anti-racetrack gambling bills scored a victory in the senate at Albany tonight when, after a debate that continued all day, they succeeded in restoring to the form in which it was introduced Senator Agnew's bill amending the penal code making gambling on racetracks a felony.

The senate codes committee had amended the bill to take effect Sept. 1 instead of immediately.

By a vote of 26 to 23 the bill was restored to its original form.

The vote tonight is taken to indicate that unless something unforeseen happens between now and the day when the bills come up on order for final passage they will be passed.

Opposition to the bills was insisting at midnight that "something" would happen, and that the twenty-six necessary votes could not be mustered.

Both the penal code amendment and the bill repealing the Percy Gray betting law were advanced to third reading tonight.

Intimations of the broadest terms were given that unless the bills were sent to the governor in the form he wanted them there was bound to be an extra session.

Duchess Is Pleased with Result of Trip.

The duchess of Marlborough sailed this afternoon for Liverpool by the Mauretania, declaring to reporters she had learned many things here that will be of great benefit to her in her work in England. She was one of the last passengers to board the ship, a throng of her friends detaining her. The duchess is to equip a ward in one of the London hospitals, with all the modern appliances and comforts to be found in American hospitals. In order to learn exactly what is needed she paid a visit to St. Luke's hospital and the health department before sailing.

Four Persons Lose Their Lives in Fires.

Several persons were injured and an infant was suffocated to death in a midnight fire in a six story tenement house in Hester street in the east side. Twelve families living in the tenement fled to the street. The father and mother of the dead baby died in the street shortly after they were rescued from the roof.

Lena Isabella, the 18 year old daughter of Vincenzo Isabella of Lynn, Mass., is dead from injuries she suffered from fire and in jumping from a fourth story window of her uncle's apartment in East Forty-sixth street early today.

Lady Cook in U. S. Again to Talk Woman Suffrage.

Lady Cook, who before her marriage to the late Sir Francis Cook was Miss Tennessee Claflin of this city, arrived from England on the Oceanic today and will wage another campaign in the interests of woman's suffrage, of which she has long been an advocate. Coming here on a similar mission in 1906 Lady Cook delivered several addresses and early in the year following had an audience with President Roosevelt, to whom she urged the merits of a woman suffrage measure.

Appointed to Water Commission.

Prof. Edward Bartow was appointed by Gov. Deneen yesterday as a member of the commission to be organized with a view of preventing the pollution of the water supply of Lake Michigan. All the states bordering on Lake Michigan and the cities located on the lake will be represented on the commission. Prof. Bartow is professor of chemistry of the University of Illinois.

GIVES ANTI-DIVORCE RECIPE

Bishop Fallows Tells How He Reunites Estranged Couples.

DONE BY AUTO-SUGGESTION.

Congregation Hears How a Chicago Lawyer Employed the Plan.

In a sermon last night on "The Psychology of Doubt," Bishop Samuel Fallows explained for the first time in public his system for reuniting estranged married couples. The method used is simple, but the bishop declares that he has used it successfully, and he also gave an instance in which it had been used by a Chicago lawyer to prevent a divorce between a man and wife.

Bishop Fallows prefaced his remarks with the statement that the trouble with most doubters or unbelievers is that they will not put themselves in a position to believe.

"One cannot believe unless he puts himself in the position to believe; one cannot love unless one puts himself in the position to love; one cannot continue to love unless one wills to continue to love. Of course we cannot will to love and then love, or will to believe and then believe.

How to Reconcile a Couple.

"What the will can do is to create by auto-suggestion a will in this subconsciousness to continue in love or to believe. This I make use of in my efforts to reunite people who have entered into the holy bonds of matrimony and who think that they have ceased to love each other. I have never before made public what I say in these private conversations, but I will do so tonight to illustrate my point.

"The first thing to do when one of these persons comes to me thinking that he or she has ceased to love is to set the will in operation to bring to the subconsciousness a consciousness of the past. It is idle to say, 'You must love one another.' No amount of willing can bring that about; but the will can summon recollection.

Reflect on Past Joys.

"I say to the troubled one, if a woman, 'Go back over your whole life. Go back and reflect on the time that you were being wooed and won. Did you take a great magnifying glass then to look for faults? Were you happier then than now? They say that love is blind, but this is to be taken in a limited sense as blind to faults. Nothing in the whole world is more keen sighted to see good qualities. You are blind to the good and taking a magnifying glass to the faults. Go back into the past and think of the way you sacrificed and toiled to make the home. Recall the good times you have had together.'

"In this way is created by auto-suggestion the will to continue in love, which may prove more powerful than the false belief that they cannot love."

"BUFFALO BILL" ARRIVES ILL.

Col. Cody Stops in Chicago on Way Home from East and Takes to Bed.

Col. William F. Cody (Buffalo Bill) arrived at the Stratford hotel late last night seriously ill. He reached Chicago from the east on his way to his home at Cody, Wyo., and sent for Dr. A. Baxter Miller, the house physician, who pronounced him suffering from a general nervous collapse caused by overwork and an aggravated attack of the grip. He said the patient was threatened with pneumonia.

A LOWRIE WALL SAFE

Home Safe Deposit Box

ASK FOR THEM WHEN RENTING.
Thousands of flats now have them.
CHIEF OF POLICE SHIPPY says:
"It puts a complete check upon sneak thieves and dishonest servants."
H. H. GROSS & SON
1828 First National Bank Bldg.
Phone Central 6030.

Furniture at Wrecking Prices!

High-grade, brand new home furnishings of the finest and costliest manufacture offered at a positive 20% to 75% saving.

As announced in the various newspapers, The Chicago House Wrecking Co. will inaugurate a Special Bargain Sale, beginning this morning at 8 a. m. and continuing until 6 p. m. tonight. During this wonderful sale of commodities of every description for the home we will dispose of thousands of dollars' worth of the very finest merchandise at absolute sacrifice prices. *Come and visit us even if only out of idle curiosity. It will well be worth your while.*

500 Dressers; Oak and Mahogany finish; richly carved; extra large French beveled plate mirrors; beautiful designs; **$10.50 up**

250 PARLOR SUITS AT A POSITIVE 50% SAVING.

Special bargain lot of strictly high grade three and five piece parlor suits of the finest and costliest manufacture. Oak and Mahogany finish; best quality upholstery; richly carved and polished; beautiful designs. Entire lot will be sold during this sale at absolute sacrifice prices.

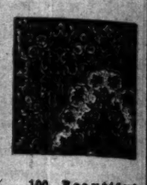

100 Beautiful Brussels Rugs; size 9x12 feet; rare patterns; exquisite color combinations; extraordinary value at **$9.75**

200 Turkish Rockers; magnificent designs; oil tempered steel spring construction; genuine leather upholstery; entire lot goes at a 45 per cent reduction.

80 LIBRARY TABLES AT LESS THAN COST OF MANUFACTURE.

Magnificent Library Tables—variety of designs, richly carved and polished; golden, weathered and antique oak; also a few in mahogany. Prices ..... **$9.50 up**

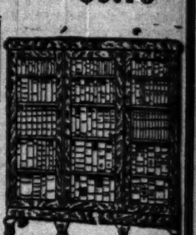

140 Library Cases; golden oak and mahogany finish; elaborately carved; will be sold at far below cost.

Take Any South or North Bound Car and Transfer West on 35th Street

35 PHONES—ALL YARDS 1900

CHICAGO HOUSE WRECKING CO.

35th and Iron Streets

"HURRY UP CALL"

Our telephone number is Calumet 1064. Thousands of Chicago homes know the health-giving properties of

Malt-Marrous

because it has brought the flush of health to many an anaemic and poorly nourished member of the family. Physicians are constantly recommending it to patients because they know that it contains nothing but the juices of the finest malting barley and hops—scientifically brewed so that it gives all the rich blood-making qualities of **malt** and all of the tonic qualities of **hops.** It is invaluable as a banisher of sleeplessness and it is a sure conqueror of lassitude. Send in a "Hurry Up Call"—Telephone Calumet 1064—the greatest of all Health Makers will arrive the same day.

McAVOY'S MALT EXTRACT DEPT., CHICAGO

"Pioneer Makers of Hand Made Furniture"

JOHN A. COLBY & SONS RELIABLE FURNITURE

148 to 154 Wabash Ave., near Monroe

Furniture to Make Home Comfortable and Beautiful

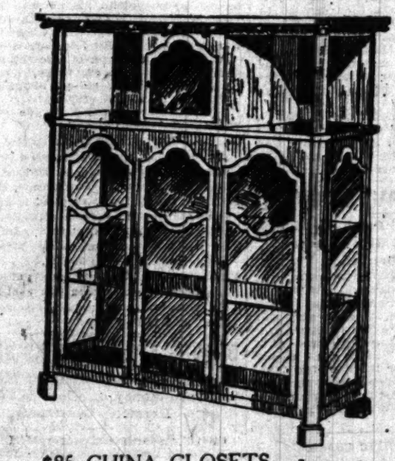

$85 CHINA CLOSETS, Fumed quartered oak, 48 in. wide, 16 in. deep, 66 in. high, **$31**

¶ You buy furniture to live with—wood doesn't wear out, but it can be cheaply put together and badly finished—and that kind of furniture is not cheap at any price.

Moral—Get furniture of the Colby Quality.

¶ This store affords advantages to those who invest moderately as well as those who want the finest.

Store: 148 to 154 Wabash Ave. Factory: 44 to 50 N. Elizabeth St.

BUY OF THE MAKER

$38

from Chicago, daily March 1st to April 30th.

Our Daily and Personally Conducted Excursions are in charge of experienced men, who look after your comfort enroute, in Pullman tourist sleeping cars through to Los Angeles, San Francisco and Portland via

Chicago, Union Pacific & North Western Line

Pacific Coast

Double berth $7.00 from Chicago.

Write for booklets and maps.

S. A. HUTCHISON,
Manager Tourist Department,
212 Clark St. (Tel. Cent. 721) and 120 Jackson Blvd.

RUPTURE CURED

Don't expose yourself to the surgeon's knife. Call and investigate our Retentive Truss which cures Rupture without pain or inconvenience. We manufacture also Elastic Stockings, Supporters, etc.
THE COMMON SENSE TRUSS CO.,
MAIN FLOOR, 100 DEARBORN ST., Chicago, Ill.
The only manfrs. of trusses, etc., not in a trust.

A BEAUTIFUL WOMAN

is often distressed by Gray or faded hair. Use

Imperial Hair Regenerator

will remedy this. Any shade from Black to the lightest Ash can be produced. Colors are durable, fadeless and easily applied. Absolutely harmless. Sample of hair colored free. Correspondence confidential.
IMPERIAL CHEMICAL MFG. CO., 125 W. 124 St., New York
Sold and applied by E. BURNHAM, 70 State st.
Sold by WM. R. STREHL CO., 34 Monroe st.

SUBSCRIBE FOR THE TRIBUNE

g Prices!
urnishings
nufacture
% saving.
o House Wrecking Co.
morning at 8 a. m. and
ul sale of commodities
thousands of dollars'
fice prices. Come and
worth your while.
100 Beautiful Brussels Rugs; size 9x12 feet; rare patterns; exquisite color combinations; extraordinary value at $9.75
140 Library Cases; golden and mahogany finish; liberately carved; will be d at far below cost.
est on 35th Street
KING CO.
ALL"
Thousands of Chi-
ous
ny an anaemic and
cians are constantly
ow that it contains
and hops—scientif-
making qualities of
It is invaluable as
ueror of lassitude.
et 1064—the great-
y.
T., CHICAGO
DR. A POZZY
ily
l 30th.
nally Con-
re in charge
who look after
n Pullman tourist
to Los Angeles,
nd via
Pacific &
stern Line
THE NORTH WESTERN LINE
UNION PACIFIC
BEAUTIFUL WOMAN
when distressed by Gray or badly bleached Hair.
perial Hair Regenerator
emedy this. Any shade from
to the lightest Ash Blonde
ced. Colors are durable. Easily
plied. Absolutely harmless.
le of hair colored free. Correspondence confidential.
M. MFG. CO., 125 W. 124 St., New York
by R. H. BURNHAM, 70 State-st.
R. STREHL CO., 34 Monroe-st.

M'KEE AND WIFE ACCUSED IN COURT

Warring Couple Vie, Through Counsel, in Bitterness of Denunciation.

OLD SECRETS ARE BARED.

Husband Under Fire Again Denies He Was Cruel; Says Spouse Was Mean.

[BY CABLE TO THE CHICAGO TRIBUNE.]

PARIS, April 1.—Maitre Labori resumed his argument today on behalf of Hart McKee in the case of his wife's suit for divorce. He denied the charges of cruelty and brutality she made and read from a letter she had written to McKee at the time the charges allege the misdeeds were committed in which there was not a trace of complaint.

As to the alleged lateness of the doctor and nurse in arriving when Mrs. McKee's baby was born Labori explained that that was due to the fact the baby arrived two weeks sooner than it was expected. Labori said that a fortnight later Mrs. McKee wrote to her mother-in-law saying:

"I am so happy at my rapid recovery, but especially that there is now another Hart to love. Love and kisses from the happiest girl in the world."

This, Labori said, was inconsistent with her charges with reference to McKee's conduct toward her at this time.

Labori called the newspaper communications signed "Fin," a millionaire's caprice, which had arisen from McKee's betting his wife that he could write articles for which he would receive payment. She collaborated in framing the notes, the lawyer said, supplying the news of the fashions. As proof Labori said McKee was not afraid of the maid servants, and that he once prosecuted one of them for robbery. She was sent to prison.

Denies McKee Sought Fortune.

Regarding the charge that McKee had tried to get control of his wife's money, Labori said there was a clause in the trust providing that whoever might marry Mrs. Tevis could not be trustee of her total fortune of $4,000,000, of which only one-eighth was free when the trust was formed. Col. Baxter placed $3,500,000 under a trust instead of $1,000,000 less than that, as she believed. She wanted this reduced so as to obtain the handling of the difference.

Labori announced that he intended to take up the remaining charges and disprove them. As before, he read letters as proof that the charges of cruelty were unfounded. Thus, when the McKees were at Hotel la Perouse, McKee's parents visited them. As the parents were leaving Paris the elder Mrs. McKee wrote to her daughter-in-law thanking her for making her son so happy. There was no trouble in June, 1906, because Mrs. Baxter allowed her daughter, Leonora, to visit the McKees at Deauville and even allowed her to prolong her visit.

In reference to the alleged attempt to kill Mrs. McKee by reckless tobogganing at St. Moritz, he said Mrs. McKee wrote to her mother-in-law in February, 1907, describing the "agreeable winter" she spent at St. Moritz.

Labori characterized the charge of suborning evidence as a mere device to bolster up Mrs. McKee's case, which, she felt, needed something to support it. No magistrate ever was appointed to hold an inquiry into the matter.

In connection with the sale of the ring here Labori read a receipt showing the sale was made by Mr. and Mrs. McKee jointly. As to Mrs. McKee's other jewels McKee had them remodeled, paying an extra $1,100 for improvements.

Wife's Counsel Bares Scandals.

Maitre Labori concluded his speech in an hour and Maitre Dorville replied on behalf of Mrs. McKee. He began by denying she ever had been the mistress of Lord Roslyn. He gave a sketch of McKee's life, entering into the details of the scandals connected with it.

He said McKee was the master spirit of the couple, as shown by his power to bend his wife to his will even before the marriage. McKee's action in producing his wife's letters he called the action of a savage, saying it dishonored his mistress, his wife, and the mother of his child.

M. Dorville pointed out that McKee and Mrs. Tevis lived only three days at the Villa Roccabella, where McKee occupied a pavilion adjoining the villa. M. Dorville said Mrs. McKee had been a friend of Lord Roslyn, but never his mistress. After the marriage Mrs. McKee's letters to her father changed in tone, he said. They became curt, disrespectful, and she even talked of a lawsuit. This was due to McKee, who drafted the letters. M. Dorville declared he was ready to produce the drafts of some of these letters.

PAPER IS APRIL FOOL VICTIM.

Imaginary Text of Kaiser-Tweedmouth Letters Taken Seriously and Reproduced.

[BY CABLE TO THE CHICAGO TRIBUNE.]

BERLIN, April 1.—The German newspapers publish their annual April fool jokes as usual. One of them printed an imaginary text of the Kaiser-Lord Tweedmouth letters, and a leading paper, Tägliche Rundschau, fell into the trap, reproducing the letters as if they were authentic. The Berliner Tageblatt's joke took the form of a fictitious cable dispatch from Washington to the effect that the senate is bringing pressure to bear upon President Roosevelt to appoint J. Pierpont Morgan ambassador to Germany.

HILL REPLACE WHITELAW REID?

Berlin Report Has It That New Envoy to Germany Soon Will Be Transferred to London.

[BY CABLE TO THE CHICAGO TRIBUNE.]

LONDON, April 2.—The Berlin correspondent of the Daily Mail says it is credibly reported that Dr. David Jayne Hill will serve as American ambassador in Berlin for a few months, then replace Whitelaw Reid as ambassador at London.

NEW SHAW PLAY ON MARRIAGE.

London Soon Will See George Bernard's Production, Which Is Just Completed.

LONDON, April 1.—George Bernard Shaw has completed a new play on the subject of marriage. It will be staged in London shortly.

EMPEROR IS TO GET MORE PAY.

Large Family and Increased Cost of Living Cause—Present Yearly Salary $3,980,000.

BERLIN, April 1.—Because of his large family and the increased cost of living, the kaiser is to have his salary raised. It now is $3,980,000 a year.

NOTES FROM FOREIGN LANDS.

ROME—Queen Dowager Margherita received J. P. Morgan and his daughter, Mrs. Herbert L. Satterlee of New York. The queen manifested much interest in the maternity hospital which Mr. Morgan has endowed in New York, expressing the hope that a similar institution might be established in Rome for outside work, supplementing that of the hospitals.

PORT-AU-PRINCE, Hayti—In spite of the threatening condition of political affairs, it is said in diplomatic circles that there is no likelihood of American intervention, as the efforts of the revolutionary leaders to embroil foreign powers will fail.

VIENNA—The Count and Countess Szechenyi left for Budapest.

Mrs. Alfred G. Vanderbilt and Husband Against Whom She Has Filed Divorce Suit.

Mrs. Alfred Gwynne Vanderbilt

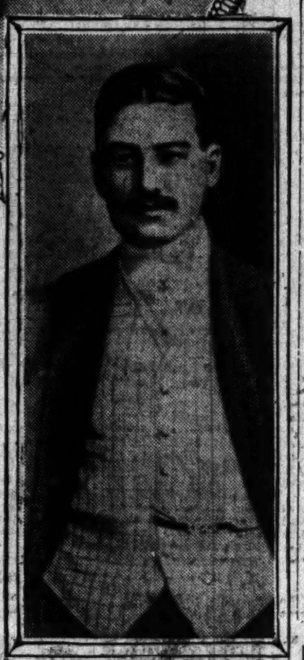

Alfred Gwynne Vanderbilt

MRS. VANDERBILT SUES FOR DIVORCE

(Continued from first page.)

distinguished gathering of the four hundred. William K. Vanderbilt came over especially from Europe to attend. The wedding gifts were on public display for several days at Newport and were said to be worth $500,000.

Couple Friends from Childhood.

Alfred had known Elsie French ever since the two were children. The girl had been his playmate and friend for years, and it was while he was a student in Yale that Alfred decided he was in love with Elsie and would marry her. It was his desire that the wedding should take place immediately after his graduation, and he so told his father.

But Mr. Vanderbilt appealed to his son's reason and pointed out the unwisdom of such a proceeding. The boy's choice was fully approved by his father, and all Mr. Vanderbilt cared to do was to ascertain if the young people really cared enough for each other to warrant a marriage contract. He told Alfred that he would give his consent if the young man would agree to take a tour around the world before the marriage.

Alfred consented reluctantly. His party left New York July 6, 1899, and, after visiting the Pacific coast and the Alaskan glaciers, went to Japan, where the progress of the journey was checked by the news of Cornelius Vanderbilt's death.

When the will of Cornelius Vanderbilt was opened it was found that he left the bulk of his estate to Alfred, while to his eldest living son he gave a share similar to that bequeathed to other heirs. These provisions were objected to by Cornelius, and Alfred consented to compromise by giving $6,000,000 to his elder brother.

Alfred was graduated from Yale in 1899, and married Miss French the following January. Their only child, William, was born in 1901.

For several years Mr. Vanderbilt has been abroad much of the time, and never has been accompanied by his wife. She occupied their lodge at Racquet lake, in the Adirondacks, and other places with her friends. Practically the only place at which they met was at the horse show in this city.

Effects Shipped from Newport.

Newport, R. I., April 1.—Mrs. Alfred Gwynne Vanderbilt left her residence, Oakland farm, in Portsmouth, a suburb of this city, on Tuesday of last week, and her personal belongings were packed up and removed from the residence on the same day. She went to Tuxedo Park, where she became the guest of her brother. The Oakland farm residence has not been closed, for Mr. Vanderbilt's servants remain there, and extensive alterations which have been in progress at the estate for some time are still going on. All of Mr. Vanderbilt's horses, except a few which he desired for his personal use in England the coming summer, are still at Oakland farm.

Until Mr. Vanderbilt arrived last Sunday for a flying visit to Oakland farm he had not been there since last Christmas. His stay Sunday was brief. He arrived from New York in his private car and in the evening left again for New York.

Mrs. Vanderbilt's sister-in-law, Mrs. Amos Tuck French, is in Newport, and it is supposed that Mrs. Vanderbilt will be a guest of Mrs. French upon her return here.

THREE DECISIONS HURT RUEF.

Superior Court Hands Down One and Appellate Two Rulings Injuring His Cause.

San Francisco, Cal., April 1.—Abraham Ruef, the central figure in the bribery graft prosecution whose technical skirmishes to avoid trial has kept two courts occupied for two months, sustained three adverse rulings today, one in the Superior and two in the Appellate court.

OBITUARY.

MRS. ANNIE T. BALDWIN, aged 64 years, widow of the late John A. Baldwin and daughter of the late Amos T. Hall, vice president of the Pullman Car company and treasurer of the Burlington railroad, who died on Monday at her residence, 3852 Lake avenue, will be buried this afternoon. She was born in Detroit, Mich., March 23, 1844, and came to Chicago in 1865. She was a member of Chicago Chapter of the D. A. R. and was prominent in Chicago society in the '60s and '70s. She is survived by three sons, John Hall, Harry H., and Francis Baldwin. Funeral services will be held at the residence this afternoon. Burial private.

PHILIP HENN, one of the oldest employés of the board of education, died at his residence, 396 South Campbell avenue, yesterday morning. Mr. Henn was for almost thirty years engineer of the King school at Harrison street and Western avenue. The funeral will be held Friday afternoon from the residence. Interment will be at Waldheim.

PERIN LANGDON, 57 years old, organizer of the National Biscuit company, died yesterday in Cincinnati, O.

PRINCE REFUTES BABY JO'S ACTION.

Application for an Injunction Against the Woman Will Be Heard on Friday.

DENIES HE MARRIED HER

Suit in Chicago Court Has Bearing on Legal Fight in London.

[BY CABLE TO THE CHICAGO TRIBUNE.]

LONDON, April 1.—The preliminary skirmish between Prince Victor of Thurn and Taxis and the woman who claims he married her in the United States, Josephine Moffit, will open on Friday, the aggressor being the prince, who is applying for an injunction against the woman and the Daily Express to prevent them from making libelous statements concerning him.

The action really is the prince's reply to Miss Moffit's allegation that he married her. The prince's lawyers do not expect an injunction will be granted; they also will apply for an order to prevent any newspaper from publishing Miss Moffit's story.

Prince Denies He Married Her.

Prince Victor denies he married Miss Moffit. He contends it is a blackmailing scheme on the part of the woman, although it is not denied they lived together in America.

The chief argument that the prince relies on is the contention he could not have married Miss Moffit, who already is married, according to her own assertions, when she applied recently to the Chicago courts for a divorce from William Pike, which was refused on the ground she never was married to Pike. Prince Victor relies on her contention that she is Mrs. Pike, under which name he cites her.

SOUGHT HIM LAST JULY.

The first revelation of the fair Josephine's claim upon Prince Victor came last July, when it was revealed by a police identification of the woman who instituted a search in New York City for the noble after he fled from America.

The eastern police had been told that she was Miss Josephine West, a vaudeville actress, 20 years old, and formerly a resident of Pensacola, Fla. Their investigation revealed that she was the famous "Baby Jo" who brought suit for divorce against "Billie" Pike of Chicago six years before.

After admitting her identity she told of the "manual" marriage with Prince Victor.

"Soon after we met he came to my hotel and begged me on his knees to marry him. He wrote me letters calling me his 'babiest, darlingest girl' and signing himself 'Your ever loving Victor.'

"I consented to marry him, but he said we could not be publicly wedded until he got the consent of the emperor of Germany. So we arranged to marry ourselves. It was very solemn as we shook hands."

Would Live in a Bungalow.

They were to go to Florida and buy an orange grove, where they would live in a bungalow; but "temporarily," she said, they took apartments and then the air castles began to tumble.

"Victor began to stay away," she sobbed, "but I knew he was going around with the Vanderbilts and the Goelets, so I didn't object until he went to Stroudsburg, Pa., and stayed a week at the home of Judge Charles Mayer. Then I had to go and bring him home."

The bills of "tradespeople," as they were called, began to make trouble, she added, and "Victor" lost money on the races. They went to Boston and, according to "Mrs. Taxis'" story, the prince bought on credit a $750 diamond, which he pawned for $300 and then lost the money on the races.

The prince departed, the creditors made trouble, and his "wife" began her search for him. When she found he had left the country she announced that she was going to live with her sister in Spain and might meet him in Europe.

"Baby Bill" Case Recalled.

While she declared at this late time that she was 20 years old, six years before she had confessed twenty-eight winters. This was on the occasion of her "divorce" suit against Pike. Judge Clifford held that she had never married "Baby Bill," as she called him, and that the suit was a farce.

At that time Pike was 30 years old. The two met at a dinner given by members of the Chicago Athletic association in the Monroe restaurant preceding the marriage of Gale Thompson, brother of William Hale Thompson.

With other women Josephine entered the room where the dinner was in progress and at its conclusion escorted her on a south side expedition and later accompanied her to her home.

The courtship was of a rapid nature and at the end of a week the proposal of marriage was said to have occurred.

"We were in the Masonic temple restaurant," related the woman, "and had just finished our lunch. We were talking over the plans and Billy said that if his parents heard of his being married they would disinherit him and that we needed nothing more than our own agreement. 'Will you take me for your husband?' he asked. 'Yes, Billy, I will take you,' I told him.

"Then we stood up with hands clasped and he said, 'Now we are man and wife, and all the world cannot separate us,' he said."

Trouble After Three Years.

Three years of "married life" followed, and the trouble began when Eugene S. Pike, the wealthy father of the young man, heard of the situation. The younger Pike never returned to the south side flat where he had been living.

JEALOUS WIFE SHOOTS RIVAL.

Racetrack Man Cause of Slaying Done by His Spouse at Monrovia, California.

Los Angeles, Cal., April 1.—Mrs. Helen Griffin, aged 28, was shot and killed by Mrs. U. Z. De Arman, wife of a racetrack man, at Monrovia. The motive for the shooting was jealousy.

LAWYER HELD FOR EXTORTION

KIN OF WEALTHY CLOTHIER.

Philadelphian Says New Yorker Got $15,000 from Him to Stop Trial on Boy's Charges.

New York, April 1.—[Special.]—Carl Fisher Hansen, son-in-law of Isaac V. Brokaw, the millionaire clothier, and a lawyer who has been active in the criminal courts, was indicted today on a charge that he extorted $15,000 from Joseph E. O'Brien, a decorator of Philadelphia. Back of the accusation against Hansen are scandalous charges against O'Brien, which Hansen is said to have threatened to make public and use in criminal prosecution if the money was not paid.

From information in the district attorney's office, it appears that two years ago, Antony Macaluso, who is described as being between 17 and 23 years of age, met O'Brien in this city.

O'Brien became friendly with Macaluso, so much so that when he went to Europe that summer he wrote at least half a dozen letters to the boy. Macaluso had no visible means of support, but he ate at expensive restaurants, lived at costly hotels, rode around in automobiles, and had expensive jewelry and clothes.

O'Brien returned from Europe and last January word came to him that Macaluso was about to sue him and that Earl Fisher Hansen was his lawyer. The allegations in the suit, O'Brien was told, were that he had physically injured the boy by kicking him, and had promised to adopt him, educate him, and support him. The suit was to be for $100,000.

According to O'Brien's story, the letters were of an innocent nature. He realized, however, that the publicity of the charge suggested by Hansen would hurt him and he decided to see if there was some way in which the matter could be adjusted. O'Brien says Hansen agreed that the whole thing could be settled for $25,000 and swears he paid $10,000.

After a parley, according to the district attorney's information, $5,000 more was paid by O'Brien to Hansen. The agreement was all of O'Brien's letters and the letters of other men should be handed over to O'Brien.

FLATS PERIL TO CHILDREN?

Kindergarten Association Told Life in Apartment Houses Results in Stunted Minds and Bodies.

New Orleans, La., April 1.—[Special.]—Miss Geraldine O'Grady of Brooklyn today told the International Kindergarten union of the evil effects which flat life has on young children. She said that the result was children stunted in body and mind.

Another peril to the health of city children which she pointed out was the constantly increasing habit of theater going and attendance at moving picture shows, even by young children. This, she said, is fostered by apartment house life.

Mrs. Mary Boomer Page and Mrs. Bertha Payne, both of Chicago, were among the other speakers.

MME. GOULD SEES INCOME SECURED?

Lawyers Said to Have Told Her She Can Wed Despite Brother's Wish.

TRY TO END DIFFERENCES

Relatives Call Upon Her; Action in Court Indicates Breach Is Final.

New York, April 1.—[Special.]—Mme. Anna Gould and prince de Sagan now believe, it is stated, that the legal statute of the former's affairs will permit of their being married at their convenience, in spite of the opposition of the Gould family, without endangering Mme. Gould's income from the estate of her father.

While no official statement could be obtained from her lawyers today, it was learned on excellent authority that Mme. Gould has for some time been acting under advice to this effect from her counsel, the Coudert Bros., who have been her advisers for ten years.

Mr. and Mrs. Edwin Gould tonight visited Mme. Gould at the Hotel St. Regis, where she still is in bed, suffering from bronchitis. Other relatives, including Helen M. Gould and George J. Gould, evinced their concern by repeated telephone inquiries which were promptly answered. This is taken by friends of the family as an attempt to patch up a reconciliation between Mme Gould and other members of her family.

Order to Show George's Power.

Evidence that the breach was widening was given this afternoon, however, in an order obtained from Judge Lacombe of the United States Circuit court relating technically to the old creditor's suit of Fishof against Mme. Gould and executors of her father's will.

This order authorized George J. Gould and Miss Helen Gould, who were appointed in the creditor's action as receivers of the surplus income of Mme. Gould over and above what was required to meet the creditor's allowance, to pay to George Gould $50,000 in Missouri Pacific bonds at 90 to reimburse him for the $50,000 counsel fee he paid to Edmund Kelly, who was one of the counsel for Mme. Gould in her divorce proceedings.

Boni Spends $8,000,000 or More.

It was learned today that in the five years following Mme. Gould's marriage to Count Boni that spendthrift got away with not only the $8,000,000 in cash that Mme. Gould took with her to the other side but her entire income of between $600,000 and $700,000 a year and piled up debts amounting to $5,000,000 in addition.

To the question, "Are you and Anna Gould going to get married?" which has been asked him every day for days past, prince de Sagan returned his answer dressed out in the same terms of diaphanous denial.

"But," it was objected, "hardly any other interpretation can be put upon your arrival, prince. Abroad you were the friend of Mme. Gould and——"

"Yes, yes," interrupted the prince eagerly, "that is it, that is it. Abroad I am her friend—her personal friend. It is nothing abroad. I tried to help her out of her difficulties. I could have prevented her coming here to America had I wished to, but no; I think it is only right Mme. Gould should look into the condition of her property."

THE HUB
Henry C. Lytton PRES.

—it is not difficult to understand why The Hub dominates the clothing world when the facts in the case are summed up.

—that the manufacture of good clothing is not confined to any one concern is a matter of general information: in the past few years many makers have come rapidly to the front, each winning for his product the highest encomiums of praise: The Hub with its unequaled clientele—possessed of a purchasing power, in truth, greater than that of a dozen ordinary stores—affords just the outlet these numerous good clothes-makers desire: thus it may readily be seen why The Hub is a dominating factor, big, strong and aggressive, underbuying and underselling, wielding its wonderful influence at all times in the interest of its patrons.

—this is going to be a season of brown—no doubt about it: seventy-five per cent of the clothing buyers in Chicago, we should say, desire the popular color, and The Hub believes in giving the people what they want: our showing of suits in brown shades, including the fashionable tiger stripe effect, as illustrated, is the largest made by any one store in America: also zebra stripes galore, and many shades of gray, as well as suits of conventional black and blue: prices range from..... $10 to $40

—a spring overcoat or topcoat is an absolute necessity in this climate until the month of June: our immense selling of these garments during March has left us with a great many odd lots and broken lines, among which are some of the choicest goods of the season, including plain blacks, Oxfords and fancy weaves of all descriptions, worsteds, cassimeres, tweeds and vicunas: these coats are made by the very best tailors in this country, and there are no better or more durable fabrics to be found at any price: altogether there are about 1,000 overcoats that have been selling for $15, $16, $18 and $20: while they last you may have your choice for $11

Diamond News

Perfect Diamonds at $90 Per Carat

Sizes ½ carat to 3 carats each

Another fine lot of diamonds purchased from Cutters who needed ready cash gives you an opportunity to get a perfect diamond at one-half its actual value.

Absolutely perfect diamonds, ½ carat to 3 carat sizes, at $90.00 per carat. Every stone fully guaranteed.

NOTE—Our cables from Europe regarding conditions in the diamond trade are so assuring that we will guarantee all diamonds purchased from us now not to decline in value.

LEBOLT & COMPANY
State and Monroe Sts.
WRITE FOR OUR CATALOGUES
Charge Accounts Solicited

COOK'S Imperial EXTRA DRY

It delights the taste and affords exquisite pleasure. It costs but half the price of foreign Champagnes, as there is no duty or ship freight to pay on Cook's Imperial Extra Dry.

Served Everywhere

MARK OF MERIT ON SHOES
BOSTON FACTORIES IN NEW ENGLAND
Home Office
12 HIGH STREET, BOSTON

EDUCATOR SHOE
For the whole family.
RICE & HUTCHINS
ALL AMERICA
"A treat for the feet" For men and women
ASK YOUR DEALER Sold everywhere.
SHOES
NEW ENGLAND MADE
MARK OF MERIT ON SHOES
12 HIGH STREET, BOSTON

JOIN FOR ATTACK ON TWO CENT LAW

Railroads of Illinois, Minnesota, and Missouri Combine to Fight Rate.

PLAN FOR EARLY ACTION.

Burlington Blocks 20 Per Cent Horizontal Raise in the Freight Tariffs.

A combined attack on the 2 cent passenger rate is promised by the railroads that operate in Illinois, Minnesota, and Missouri. It is probable that the suits will be filed next week. It is the most important litigation that the transportation companies have undertaken in years.

The call for a conference tomorrow in Chicago of officials of the Illinois roads will be sent out today and plans for the fight will then be laid.

The first step, which railroad officials declared yesterday needs no delay in view of the recent decisions of the Supreme court in the Minnesota rate case and of the federal court decisions in the Missouri and Alabama cases, will be the application in the federal court in Chicago for an injunction to restrain the state from maintaining in force the 2 cent statute and its penalties. This step may be taken next week as the result of tomorrow's conference.

That the rate laws of Illinois, Minnesota, and Missouri will be attacked simultaneously is a conclusion from the close touch which has been maintained by railroad officials of the three states in all their conferences. After each conference in St. Louis and Chicago reports of the work and findings of the conference have been exchanged between Missouri and Illinois officials, and the results have largely governed subsequent action by both.

Tomorrow in Chicago the reports of the St. Louis conference of Monday, which resulted in the announcement that the Missouri lines would apply for the immediate operation of the injunction asked last June of Judge Smith McPherson in the Kansas City federal court, will be discussed and the first move in the fight considered.

Railroads Gather Evidence.

Chicago railroad men declared yesterday that Illinois roads have prepared statistics as to earnings and expenditures under the 2 cent fare law tending to show that the rate is unremunerative, and hence confiscatory. The statistics are now ready to be presented as a basis for a petition for an injunction.

The test suit in Illinois will be simple and speedy of settlement in the opinion of railroad men. In view of the decisions against Attorney Generals Hadley of Missouri and Young of Minnesota, in which their demurrers against the jurisdiction of the federal courts over state courts were overruled, it is believed that Attorney General Stead of Illinois will not combat the injunction, and that the case will go direct to the federal courts for a decision as to whether the rates imposed by the states are remunerative or confiscatory. This is the point upon which the fight will center and for which the roads have been preparing statistics for almost a year.

Blocks Freight Rate Advance.

A horizontal 20 per cent advance in freight rates throughout the country, under the guise of compensation to the railroads for assuming liability for loss and damage to goods in transit, has been blocked by the prompt action of the Chicago, Burlington and Quincy road in refusing to join the western and southern roads in making the advance.

The moves for the advance began several years ago when the official and western freight classification committees attempted to put into effect a clause known as rule 4, releasing the western railroads from liability for loss and damage unless 20 per cent was added to the regular tariff rates. It was bitterly fought by the Illinois Manufacturers' association and commercial organizations throughout the west.

Several days ago the Burlington settled the matter by notifying the interstate commerce commission that it does not concur in rule 4, and that it will assume liability for goods in transit under the old system. It is expected that all western lines will take similar action, as the advance has been held to be unjust and illegal. Circulars informing western shippers of the Burlington's action were sent out yesterday by the Illinois Manufacturers' association to its members who are asked to urge other lines to take similar action.

Another decided benefit to Chicago shippers came yesterday in the decision of the interstate commerce commission reducing the terminal switching charges of the Chicago Junction railroad company at the Union stockyards from $2 to $1 a car. It is estimated that the roads using the lines of the junction company will suffer a loss of $280,000 during the present year by the decision.

Announces Convention Rates.

Following the announcement of low rates to the national republican convention at Chicago in June by the Northwestern yesterday the Union Pacific announced yesterday that it will make convention rates on a basis of 1½ cents a mile. This basis will make a flat rate of $30 from Denver, Cheyenne, and such points to Chicago and return. Dates of sale, return limit, and stop over privileges will be announced later. The Illinois Central will make rates on the same basis, although the official announcement has not yet been made.

To Oppose Bank Compromise.

Dr. William S. Gates, Thomas Bowley, William P. Dole, E. C. Meyers, and Harry B. Boardman, the latter says, have been granted powers of attorney by more than 100 creditors of the Ravenswood Exchange bank to oppose the compromise offered by the stockholders, the depositors' committee, and the Assets Realizations company.

BRIBERY IN A CONVENTION?

Charge of Attempt to Buy Delegates in Indiana.

STIRS REPUBLICAN LEADERS

Initial Session of State Gathering Proves Lively.

Indianapolis, Ind., April 1.—[Special.]—The republican state convention held its initial session this afternoon, and the delegates listened to speeches by Congressman Overstreet, Congressman Chaney, Senators Beveridge and Hemenway, and Gov. Hanly, the latter devoting his time entirely to a defense of his administration. The reports of the several committees will be made at the session tomorrow.

While interest centered largely in the work of the committee on resolutions, it was transferred for two hours today to the meeting of the committee on rules and permanent organization, because of the charges of bribery that were made before that committee. Soon after the committee organized Elmer Bassett of Shelbyville said there were many reports in circulation of attempts to buy the votes of delegates by inducing them to give proxies and leave for their homes. Chairman Hayes followed this with a statement that a delegate whom he knew had been offered $50 by one of the candidates for governor for his vote. He said various sums were being paid, one man getting $5, another $32.50, and another $50. Mr. Gamble of the committee said he knew of $50 having been offered to a Vigo county man.

A resolution was adopted by the committee requiring each county delegation to supply vacancies by a majority vote. This action was reduced to a rule, and will be reported to the convention.

Tariff Handled Cautiously.

The committee on resolutions went into session at noon, and remained behind closed doors with a short intermission till 6 o'clock this evening. The work of making a platform was not then complete, and the committee met again in an hour, with a prospect of being at work till after midnight. There was a long discussion of the tariff plank, and it was finally decided to accept without material change the draft as drawn up yesterday by a number of the leaders. It urges congress and the president to make inquiry into tariff conditions, and pledges congress to take up the question of revision at a special session to be called after the election.

The resolution indorsing the administration of President Roosevelt had harder sledding. As presented to the committee it consisted of about seven lines, formal to stiffness, and it was evident that the men who drafted it had tried to say as little as possible. As soon as it was read the friends of the president on the committee entered protests, and declared that it would never do to go before the republicans of the state with such a plank; that they would resent such a formal indorsement of the president and his administration; and that the democrats would be quick to take advantage of such cowardice. The resolution that Senator Beveridge brought from Washington with him was then presented, and out of the two one was constructed that the friends of the president, while not wholly satisfied, finally approved.

Watson in Lead for Governor.

The contest for governor is absorbing the interest of the delegates, but there are so many charges of the use of money that many of the more conservative are disgusted with the situation and believe that any nomination will be looked upon with suspicion by the people. Watson is unquestionably in the lead, and Charles W. Miller, the Beveridge candidate, is close on his heels, while W. L. Taylor and Hugh Miller are far in the rear.

Gov. Hanly has produced discord in the ranks of all candidates by openly opposing former State Senator Goodwine for second place on the ticket. Goodwine refused to follow the governor's lead in the last legislature, and the executive declared war on him. Yesterday and today he told delegates to the convention that he would oppose Goodwine even if he gets the nomination, and this is causing great feeling against the governor. Today, though, when he addressed the convention, his references to the liquor question were received with great applause.

3 STATES MAY BOLT POPULISTS.

Bryan People at Calamity Convention to Walk Out Unless There Is Postponement.

St. Louis, Mo., April 1.—If the friends of William J. Bryan are no more successful tomorrow than they have been today in their efforts to obtain a postponement of the populist convention, called for tomorrow morning, three state delegations—Nebraska, Minnesota, and Michigan—will bolt.

This decision was reached at a caucus held tonight by the Nebraska delegates. It was decided that Nebraska should ask for the adoption of a platform, the selection of a new national committee, and adjournment until after the republican and democratic conventions.

If these things are denied and the convention makes nominations, the delegations from the states mentioned will walk.

The caucus marked the end of a day of earnest work by the Bryan people to influence in his favor the action of the convention.

DICK'S KNELL TO BE RUNG.

Ohio Republican Committee, Now Taft Organization, Will Drop Senator as Chairman.

Columbus, O., April 1.—[Special.]—Senator Charles Dick, for sixteen years chairman of the republican state executive committee, reluctantly will step down tomorrow in favor of Henry A. Williams, a Columbus attorney, who has been closely identified with the management of the Taft candidacy, according to predictions made tonight.

OLD PACT SOUGHT BY MINE LEADER.

Lewis Calls Meeting in Effort to Revive Interstate Agreement.

LAYOFF LIKE A VACATION

Many Workers Will Return to Shafts Pending Signing of Contracts.

Indianapolis, Ind., April 1.—[Special.]—An attempt is to be made by Thomas Lewis, the new president of the United Mineworkers of America, to revive the interstate agreement between the bituminous coal workers and the operators.

To this end he sent out invitations to the miners of Ohio, Indiana, Illinois, and western Pennsylvania to attend a meeting here next Monday, when the question of calling a joint conference of the miners and operators of the central competitive field will be considered.

This was practically the first official action taken by Lewis when he today succeeded John Mitchell as leader of the miners. His determination to carry out the program of restoring the old agreement may result in a longer closing down of some of the mines in the district, as there is a disposition on the part of both operators and miners in some districts to make local agreements for continuance of operations pending new contracts.

Many Will Resume Work Today.

In many parts of the country the situation has developed into a vacation for the miners in place of the expected prolonged strike, and tomorrow many of the 250,000 men idle today again will take up their picks.

In Indiana the men are holding their annual celebration of Mitchell day in honor of the eight hour movement. Tomorrow they will return to the mines as usual under the agreement with the operators to continue at work, pending a wage settlement which is being negotiated here in joint conference.

No Long Layoff Feared.

The same action is to be taken in central Pennsylvania and West Virginia. There are some wage differences there, but operations will be continued during the negotiations, and no serious trouble in making new agreements is expected. The Belleville (Ill.) district men also will continue at work after a one day's holiday.

The western Pennsylvania, Ohio, transmississippi and far west mines are idle and probably will continue so for a few days. District meetings are being held in an effort to reach an agreement in all of these districts, and it is believed an agreement is not far off.

Brewery Men Back at Work.

St. Louis, Mo., April 1.—In accordance with the terms of the settlement of the brewery workers' strike agreed upon last night, the brewers today began reinstating their 3,500 striking workmen. The boycott against St. Louis beer, instituted by the strikers, has been removed.

POLITICAL NOTES BY WIRE.

DALLAS, TEX.—The fight against sending Senator Bailey to Denver as a delegate at large is bitter and there are fears of bloodshed. Bailey is to open his campaign at Lufkin next Saturday. Men in the opposition threaten to attend the meeting and demand a division of the time for debate. Bailey's managers declare he shall not debate with his defamers.

NEW YORK.—The executive committee of the Taft organization in New York elected Robert C. Ogden permanent chairman. Mr. Hay, chairman of the executive committee, said the purpose of the movement is to develop sentiment to bring about the support of Taft by the New York delegation on the second ballot.

DES MOINES, IA.—William J. Bryan, who, with Gov. Haskell of Oklahoma, will make the principal addresses at Thursday night's banquet of the Iowa Democratic club, is scheduled to make seven speeches here during the day.

BUFFALO, N. Y.—Bryan was indorsed for president by two congressional districts of Buffalo.

FORT NOT ANXIOUS FOR SECOND PLACE

(Continued from first page.)

strengthened and that the state was about to aid the managers of its public utilities corporations to conserve their corporate property for the public benefit and for the protection of invested capital."

Speaks Plainly About Promises.

It is unfortunate for the New Jersey republicans that thus far in the session of the legislature they have entirely failed to carry out any of the pledges they made prior to the election. Gov. Fort was elected last November after a bitter fight by a plurality of 8,000 in round numbers.

Naturally, he feels that if the legislature adjourns without doing any of the things he promised the people should be done it would be a reflection upon himself as well as upon the party. In order to put the responsibility clearly before the public he sent in a stinging message to the legislature this week which, for plain speech, has scarcely ever been equaled in the history of executive communications, either state or national. In this message the governor said, among other things:

"For the legislation of the session, the republican party will and should be held responsible, for failure to legislate on vital matters, it will be held equally responsible. Every promise made in the platform of the party last fall we are in honor bound to fulfill. The party can no more break its word with the people and ask further confidence than an individual who, without excuse, breaks his contracts can expect to be trusted. The party must either do the things promised or stand pilloried in public estimation as guilty of bad faith. The people are taking an interest in politics and in the doings of their servants in these days. The fact that they are is the most hopeful sign of our times."

Fear Fort in Greater Power.

Old time republican leaders in New Jersey are just waking up to the fact that in John Franklin Fort they have an entirely new type of governor. These party managers thought they had done all that was necessary when they finally succeeded in passing a well sounding platform in the last convention. Apparently they had no idea of fulfilling their pledges.

Every one of the big legislative bills to which the party was pledged was securely tied up between the senate and the house. The deadlock was complete for awhile, and the legislature would have adjourned with none of the program carried out, had it not been for the determined stand taken by Gov. Fort.

This radical difference of opinion between the governor and the legislature has resulted in a good many of the old republican wheel horses becoming doubtful as to whether they want him for vice president or not. There was a time when the second place on the national ticket was considered valuable only to reward political friends by giving them an easy berth or to get them out of the way. Since the promotion of Theodore Roosevelt and his succession to the presidency with almost unlimited power, the politicians have begun to change their minds about the wisdom of "promoting" a man they cannot use to the vice presidency.

Governor Himself in Doubt.

In the New Jersey case Gov. Fort himself is doubtful. He knows the vice presidency pays only a thousand dollars a month, while the ordinary social expenses of the office are two or three times that amount. The governor is prosperous, but not rich, and if he could have his choice would probably fill out his three year term here and then go back to the Supreme bench of the state.

The wheel horses who were eager to have him take the vice presidency a little while ago are now changing their position. They think they would prefer to have him where he is than to take a chance of his becoming president some day. The result is that, while Gov. Fort is still unquestionably a receptive candidate, the movement to make him vice president is a good deal less perceptible than it was a month ago.

RAIL FARE CUT IN TENNESSEE.

Southern to Try 2½ Cent Rate for Year—Other Roads Adopt Ticket Rebate System.

Nashville, Tenn., April 1.—The Southern railway and allied lines today put on the 2½ cent rate in Tennessee.

This rate will continue in operation for a year to see whether it will prove profitable.

RACE RIOT IN QUAKER CITY.

Workmen, Inspired by Discrimination Belief, Attack Italians

1,500 IN MOB; 12 INJURED.

200 After Ice Cream Vender; Only Two Arrests Made.

Philadelphia, Pa. April 1.—[Special.]—Rioting about the old Harrah mansion, the site of Oscar Hammerstein's Philadelphia opera house, was renewed this morning and carried on at intervals all day by more than 1,500 unemployed men, who demanded work and defied the police to disperse them.

After they had surged about the building three hours in futile efforts to obtain employment the men of other races turned upon the Italians. This was at noon.

From then until 4 o'clock, when two riot calls were sent into city hall police headquarters, every Italian who appeared in the throng in the neighborhood of Broad and Poplar streets was mobbed.

A dozen were injured. One was stabbed in the face. The majority received their injuries from clubs and bricks hurled at them. The motive for the race fight was the belief that the contractors in charge of the excavation were discriminating in favor of the Italians.

Broad and Carlisle streets for three blocks, Parrish and Poplar streets, and Fairmont and Ridge avenues, from Fifteenth to Thirteenth, formed the battle ground.

Through this territory the throngs surged. Their cries made pedestrians flee and householders close the shutters and double bolt the doors of their homes.

A score of policemen about the property and adjacent streets were unable to cope with the riot. So rapidly did the crowds change the battlefield that the police were unable to make but two arrests.

They were made after the last outbreak, during which 200 men made an attack upon an Italian ice cream vender.

ABOUT ADVERTISING—No. 14.

Some Don'ts When You Do Advertise

By Herbert Kaufman.

The *price* of the gun never hits the *bull's eye.*
And the *bang* seldom rattles the bells.
It's the *hand on the trigger* that cuts the *real* figger,
The *aim's* what amounts—*that's* what makes *record* counts—
Are *you* hitting or just *wasting* shells?

Don't forget that the man who writes your copy is the man who aims your policy.

When you stop to reflect what your *space* costs and that the wrong talk is just *noise—bang* without *biff*—you must see the necessity and *sanity* of putting the *right man behind the gun.*

Don't tolerate an ambition on your ad man's part to indulge in his lurking desire to be a literary light.

People read his advertising to discover what your buyers have just brought from the market and what you are asking for "O. N. T." They buy the *newspaper* for information and recreation and are satisfied with the degree of poetry and persiflage dished up in its *reading* columns.

Don't exaggerate. Poetic licenses are not valid in business prose. The American people don't want to be humbugged and the merchant who figures upon too many fools finds *himself* looking into a mirror usually about a half hour after the sheriff has come to look over the premises.

Don't imitate. Advertising is a *special measure* garment. Businesses are not built in *ready-made* sizes. Copy which fits somebody else's selling plans won't fit your store without sagging at the chest or riding up at the collar. Duplicated *argument* and duplicated *results* are not twins. Your policy of publicity must be *specially* measured from your policy of merchandising.

Don't put your advertising in charge of an amateur. Let somebody else stand the expense of his education blunders. Remember you are making a plea before the bar of public confidence. Your ad-writer is an advocate. *Like a bad lawyer, he can lose a good case by not making the most of the facts at hand.*

Don't get the "sales" habit. "Sales" are stimulants. When held too often their effect is *weakening.* The merchant who continually yells "*bargain*" is like the old hen who was always crying "fox." When the real article did come along none of her chicks *believed it.*

Don't use fine print. Make it easy for the reader to find out about your business. There are ten million pairs of eyeglasses worn in America, and every owner of them buys something.

And Don't start unless you mean to stick. The patron saint of the successful advertiser *hates a quitter.*

(Copyright, 1908, by Tribune Company, Chicago.)

No. 15 will be published Saturday.

CARSON PIRIE SCOTT & CO

$1.00 UMBRELLAS $1.00

At About ½

A well-known maker decided to discontinue business and accepted our offer for the greater portion of his stock. This permits us to quote a price of about half (which is less than the cost to make) on umbrellas of a recognized high standard.

From the Purchase 5,000 Are Offered

Styles for both women and men, with gun metal, silver and gold plated, pearl, horn, natural wood and novelty handles. Made from piece-dyed umbrella taffeta, with tape edge—silk cases. Military tassels on the umbrellas for women. A high grade, serviceable umbrella that will yield excellent service in the wear—priced at about half.

FOR WOMEN $1.00 *FOR MEN*

The sale begins this morning

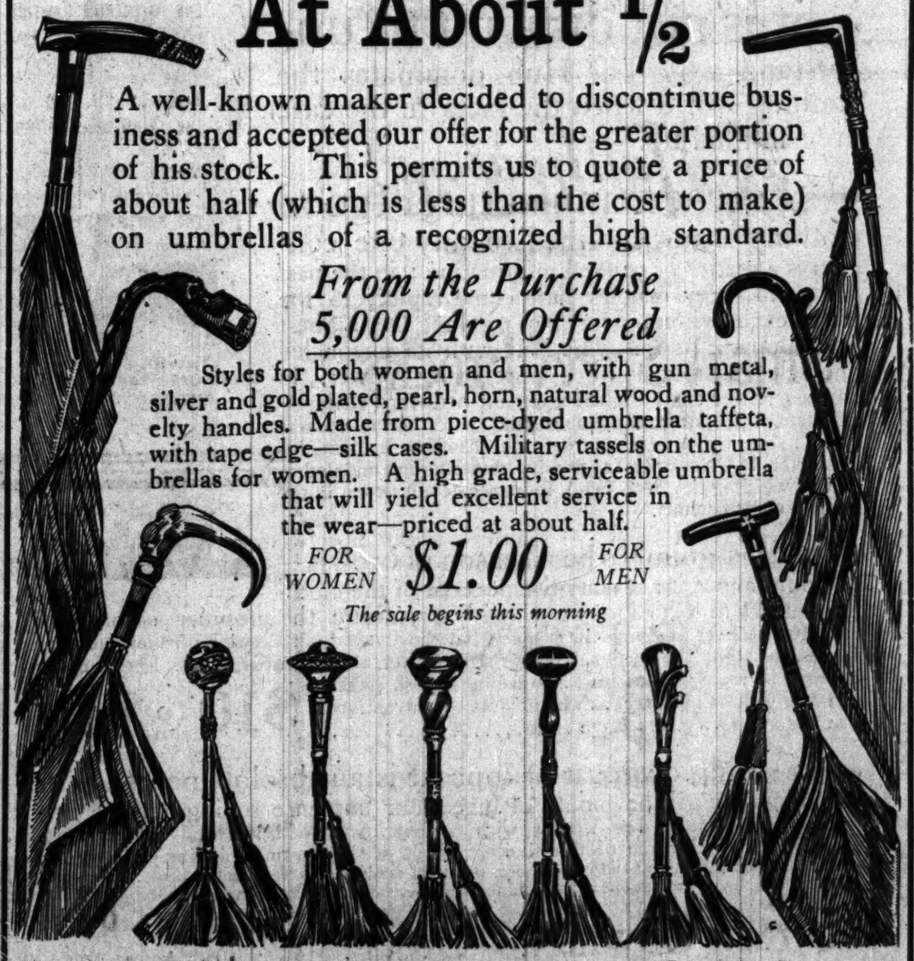

First Floor, North Room, and also Basement Section

JAP-A-LAC

REG. U.S. PAT. OFF.

WEARS LIKE IRON

A HIGH GRADE VARNISH AND STAIN COMBINED

BEAUTIFIES THE HOME.

You can use JAP-A-LAC on everything of wood or metal, from cellar to garret, and make for yourself a bright, beautiful home. You can do your own refinishing of scratched or scuffed furniture, and produce a beautiful, lustrous finish. A few cents will cover the cost.

Try JAP-A-LAC to-day. Be sure to get the genuine in a can like the illustration. Look for the Green Label.

FOR SALE BY PAINT, HARDWARE AND DRUG DEALERS. REFUSE SUBSTITUTES.

Sixteen beautiful colors. All sizes from 15c to $2.50.

MANUFACTURED ONLY BY

THE GLIDDEN VARNISH COMPANY

CLEVELAND, OHIO.

Swift's Pride Naphtha Powder

For Cleaning

The Perfect House Cleaner

One Pound in a SIFTING TOP CAN for

5c

At Your Grocer's

Dealers supplied by

Swift & Company, U. S. A.

EVANS IS BETTER AS REST BEGINS

Fleet Commander Lands in San Diego and Goes to Hot Springs Resort.

ROOSEVELT WORD CHEERS

Letter from President Praises Work of Ships and Men Under "Fighting Bob."

San Diego, Cal., April 1.—Rear Admiral Evans, who arrived today from Magdalena Bay on the battleship Connecticut, left for San Luis Obispo via Los Angeles this afternoon. He is expected to arrive at San Luis Obispo late tonight.

Admiral Evans received today a letter of congratulation from President Roosevelt. In the warmest terms the president spoke of the achievements of the fleet on its cruise and gave to the admiral his full share of credit.

The president expressed regret over Mr. Evans' illness. The latter wired his thanks to the president for the letter and the confidence reposed in him.

Hopes to Enjoy Festivities.

Admiral Evans said today: ::

"On the advice of my physicians I am going to Paso Robles springs for treatment. I am told my rheumatic pains, which have become at times almost unendurable, cannot be conquered as long as I remain in sea air and aboard ship, where the necessary diet and treatment cannot be obtained.

"It will be a keen disappointment to me if I am unable to be present at the various functions planned, and unable to greet the kind friends on the Pacific coast, but I must yield to the advice of my physicians. By doing this at once I may be able to rejoin my fleet and take part in the festivities.

Will Obey the Doctor's Orders.

"If I gain the anticipated benefit from the inland air and the waters of the springs I shall, as soon as the physicians consent, rejoin the officers and men of the fleet in a frolic ashore, but from now on I shall obey the doctor's orders, come what will."

The Connecticut will return to Magdalena Bay immediately. Rear Admiral W. Thomas, commanding officer of the second squadron, is temporarily in command of the fleet.

Admiral Evans was accompanied ashore by his son, Lieut. Frank Evans of the battleship Louisiana; Lieut. C. R. Train, his flag lieutenant, and Passed Assistant Surgeon P. E. McDonald.

The Yankton, upon arriving in the harbor, went along the Santa Fé wharf, on which the private car was waiting, and Admiral Evans was helped at once into the conveyance.

Admiral in Better Health

The officers who accompanied Admiral Evans and who will remain with him during his stay at the hot springs declare the commander in chief is in much better health now than he was at the time of arrival at Magdalena bay.

He sat in his emergency cabin on the after bridge of the Connecticut on the way up from Magdalena bay and took a lively interest in every detail of the trip.

The Connecticut left Magdalena bay early Monday morning, making the run to San Diego, 620 miles, in a little more than forty-eight hours.

Cruisers to Be Cleaned.

San Francisco, Cal., April 1.—The armored cruisers Tennessee, Washington, and California of Rear Admiral Sebree's squadron sailed today for the Bremerton navy yard, where they will be docked to be cleaned and painted. They will return here in about a month.

WILL CONTINUE TO STOP NEWSPAPER SALES ON CARS

Court Declares Traction Company Acted Within Its Rights, but Boys Accused as Disorderly Are Acquitted.

On the strength of Municipal Judge Goodnow's instructions to the jury in the newsboys' cases yesterday, the City railway company will continue to prevent the sale of newspapers on its "pay-as-you-enter" cars. The judge ruled that the company "has a legal right to prevent any person from selling newspapers or any other article of merchandise on its street cars."

Frank Jones and Meyer Minski, two newsboys arrested in the rioting on Wabash avenue cars a fortnight ago, were found not guilty of the charge of disorderly conduct in a sealed verdict delivered in the morning. John Burke, 28 years old, a codefendant but not a newsboy, was fined $50. The cases of John Olsen and Ira Lang were continued to April 11, and, as indicated by the attorney's statements, probably will be dropped. A number of other boys arrested were found to be within the juriadiction of the Juvenile court.

In commenting on the policy of the street car company Fred A. Stowe, assistant to President Mitten, said:

"The fact that the court in the so-called newsboys' cases instructed the jury that the company had the legal right to prevent any person from selling newspapers or other articles of merchandise on its street cars confirms the position of the Chicago City railway company on the main question at issue. The company is satisfied that in excluding newsboys from its pay-as-you-enter cars it has acted in the interest of the great majority of its patrons. The rule excluding newsboys from cars will continue to be enforced by the company."

STRIKES MOTHER; SEEKS JAIL.

Boy Asks Police to Imprison Him, but Forgiving Parent Refuses to Prosecute.

After striking his aged mother, Ralph Masek, 9731 Avenue N, South Chicago, went to the South Chicago police station and asked to be sent to jail.

His was held until yesterday morning, but when his mother failed to appear in court, the boy, who is 14 years old, was told that his wish could not be granted.

He then attempted to convince the police that he had stolen angle cocks from air brakes on trains, but when he was unsuccessful in this he returned home and his mother forgave him.

REVELL & CO.
SANITARY DESKS

Office Furniture
25% to 40% REDUCTIONS
Adams-st. and Wabash-av.

WHERE TO EAT.
Good Luncheons
Try the delicious, inimitable noon time luncheons, four o'clock teas, evening suppers and after theater refreshments at
Gunther's Confectionery
212 STATE STREET.

FEAR HOME CURE KILLED BOY

Physicians Will Investigate the Death of Willie Myers.

MOTHER GIVES OLD REMEDY.

Purity of Molasses and Sulphur Mixture Now Questioned.

A coroner's investigation of the death of William Myers yesterday left the cause of the boy's fatal illness so clouded with doubt that the physicians in charge of the case will make an inquiry into the purity of the ingredients used in an old fashioned remedy administered by his mother.

A treacle, a mixture of molasses and sulphur such as was forced down the throats of the inmates of Dotheboys hall, described by Charles Dickens, is one of the two suspected sources of poisoning. The other is that artificially colored candy provided the deadly element.

The jury, directed by Deputy Coroner Reynolds, hurried through the case and found death had been caused by gastro-enteritis resulting from ptomaine poisoning; but only slight effort was made to discover the primary cause of the poisoning. None of three physicians who held a consultation on the case was called as a witness, the only medical testimony presented being a "history sheet" of the patient upon which was recorded his condition during his last days.

A second child of the family, Charles Myers, 7 years old, was attacked by the same illness about the same time as his brother, who was 13 years old, but a more hardy constitution is expected to pull him through. He is at St. Anthony's hospital and his strength is said to be returning.

Mother and Father Talk.

The father of the boys is Jason Myers, 1562 Harvard street, a wagon salesmen for a large baking house. The mother was almost hysterical with grief as she attempted to talk of her oldest son's death.

"O, I don't know," she cried. "All I know is that they were both poisoned by something. It couldn't have been anything I gave them because I was so careful."

"Charlie became sick last Tuesday," said Mr. Myers, "and I called a physician and we sent him to the hospital. Willie became sick just the same way Thursday, but his case was much more severe. He always was a weak boy and his feeble health, combined with an accident, when he fell and cut his head on a chair, left him no strength to recover.

"The doctors didn't know just what was the trouble, but I wish they had been called on to testify today. Deputy Reynolds was going to take a sample of the molasses and sulphur to analyze it, but he left it for our own doctors."

Gets Ingredients at Stores.

Both the molasses and the sulphur were procured at stores near the family home. Dr. Stephen E. Donlon and Dr. Frederick Tice were called to attend the boys, and it was the former who notified the coroner's office of the elder's death. Later Dr. George D. B. Dobs was called into consultation. Each expressed a determination to learn if the ingredients of the treacle contained dangerous impurities.

JOINS REQUEST FOR AUTOPSY.

Mrs. Maria Kara Stroner Leads in Effort to Clear Mysterious Death of Husband.

While detectives were endeavoring in vain yesterday to secure any clew that might reveal the purchase of poison by Mrs. Maria Kara Stroner, the woman declared her determination to clear herself from all suspicion by adding her request for the exhumation of the body of her husband, Charles Stroner.

When Coroner Hoffman was told of her desire that an autopsy be performed he stated that all arrangements have been completed for removing the body from the Bohemian National cemetery this morning.

"They have set their vile tongues to work against me," protested Mrs. Stroner at her home, 591 Center avenue. "The only way that I ever will be proved innocent will be by the completion of this plan they have begun against me. I want to see it finished. I know the physicians will prove that I am not guilty."

Detective George Scrivener declared he had been unable to find that Mrs. Stroner had a mysterious "white liquid" of poisonous nature in her possession.

SERVES GOVERNMENT 43 YEARS.

S. W. King Reappointed United States Commissioner by Judges Landis and Bethea.

With his reappointment as United States commissioner, which has been made by Judges Landis and Bethea, Simeon W. King has completed his forty-third year in the service of the government in the same position. He was originally appointed to the position during the term of President Lincoln. At that time the appointment meant a life position. Congress amended the act in 1896, and provided that the appointment be made every four years.

NO GRAFT FOUND AT CHESTER "PEN"

Legislative Investigators Discover Bargain in Favor of the State.

ASK ABOUT WALSH ROAD.

Committee Members Believe McGoorty Has Decided to Abandon Job with Them.

[BY A STAFF CORRESPONDENT.]

Chester, Ill., April 1.—[Special.]—Fabulous tales of graft concerning the conduct of the penitentiary here shrunk into insignificance today in the face of evidence indicating that Supt. J. B. Smith, in driving a bargain for the state, took advantage of a downtrodden corporation to the extent of thousands of dollars.

The legislative investigating committee stumbled upon evidence that the penitentiary is renting a $25,000 foundry, including a score of valuable machines and repair work on them, for the extravagant sum of $30 a month. Members of the committee cross questioned Supt. Smith closely in an effort to discover the mysterious string which they declared must be attached to the bargain, but none has been found thus far.

Smith Explains Liberality.

"Why," insisted Representative Manny, "that wouldn't pay for the repairs on the machinery, to say nothing of the interest on the money invested. How do you account for this astounding liberality on the part of the corporation?"

"Only that the company was compelled to leave the Kentucky state prison, and it probably was glad to get into this place in such a hurry. I consider that we have a good bargain," answered Supt. Smith.

Then Gen. Smith went into further details of the conduct of the penitentiary, and under a fire of questions from Chairman Hill and Representatives McLaughlin and Manny denied in detail the stories of graft which have been circulated about the institution.

Admits There Are Discounts.

"But there are two sets of prices, including discounts, which do not appear in this booklet," suggested Mr. Manny.

"Yes, there are discounts and they are not printed there, but they are the same as those maintained by any business house," answered Superintendent Smith.

"We make reductions where goods are purchased in large quantities."

"But is there not a 'gentlemen's agreement' under which this concern gets practically all of the product of the foundry because of this supposed bargain?" insisted Mr. Manny.

"Absolutely not," replied Smith emphatically. "Anybody may purchase these chairs."

Directing the questions into the details of the banking business of the penitentiary the committee discovered that Superintendent Smith is securing 2 per cent interest for the state on its checking accounts, a practice which does not prevail, as far as has been discovered, in any of the other institutions of the state.

Asked About Walsh Railroad.

Then Mr. Smith was questioned about the unrecorded franchise of the John R. Walsh railroad, the Illinois Southern, under which the road has obtained nearly two miles of valuable river front, from end to end of the state's grounds, without paying a penny to the state. This road runs within a stone's throw of the penitentiary's front door, and monopolizes the shore line of the Mississippi river as effectually as does the Illinois Central road Chicago's shore line.

"The board of trustees simply gave permission for the road to construct its lines there," answered Supt. Smith, in reply to Mr. Manny's questions. "However, that was before I came to the penitentiary, and I do not know the details of the transaction."

"Isn't it a fact that convict labor was donated to the road with which to construct the depot?" demanded Mr. McLaughlin.

"As I wasn't here, I don't know anything about that," answered Supt. Smith. "I believe that the bricks which entered into its makeup were purchased of the penitentiary."

McGoorty Abandons Investigation.

It practically has been agreed by the committee that Representative John P. McGoorty has withdrawn from the investigating body, either because of his political aspirations or because he is not in sympathy with the move against the state institutions. Mr. McGoorty has not been with the investigating body since its first trip to Lincoln, and, according to one member of the committee he has "talked resignation every day."

Some weeks ago Mr. McGoorty announced that a visit of the stork had interfered with his attendance on tours of the state institutions. Since that time, however, the new member of McGoorty's family has grown to the ripe age of 14 days, and, it has been hinted, is not under the personal care of her father.

FIND 7 MORE IN WATER PLOT

Additional Suspensions Follow Investigators' Charges.

NEW EMPLOYE BARES PLAN.

Discovery of Another Alleged Conspiracy Follows Report.

With the suspension under charges yesterday of seven more employes of the city water bureau, more light was shed on the conspiracy to defraud the city of water taxes. In all thirty-nine employes have been suspended or compelled to resign since the beginning of the investigation, and at least one has decamped for parts unknown.

The employes suspended yesterday, all of whom were rate takers in the meter division, are:

MILES W. CANADAY, 423 South Pine avenue.
THOMAS A. CONSIDINE, 304 Oakley avenue.
JOHN DONOHOE, 5150 Loomis street.
JOHN J. HANRAHAN, 469 West Fourteenth place.
VICTOR MONSON, 18 Hill street.
EDWARD MURRAY, 2308 Washington boulevard.
WALTER F. QUINLAN, 1127 Congress street.

Say It Looks Like Conspiracy.

The charges against these employes are inefficiency and neglect of duty. The evidence will be heard by the civil service commission at the general investigation of the water bureau, which the board will begin next Monday.

The evidence involving the seven rate takers bears all the ear marks of a conpiracy to mulct the city, it is said. The accused employes will have great difficulty in showing they all happened to blunder in the same way.

The charges against them are based on the reports of water consumed by the White Eagle Brewing company, 726 Ashland avenue, for the last seven years. It was found that only one-tenth of the amount of water used was being reported. One of the rate takers would inspect the meter and report the alleged reading to the water bureau, after dropping the final cypher. The records show that one of the suspended men reported a false reading on twelve different inspections, another one did it five times and the others once or twice each.

New Man's Report Bares It.

The fraud came to light a few weeks ago when a new rate taker who just had emerged from the probationary civil service period was assigned to make the inspection at the brewery. His report showed that the consumption of water on the premises had increased 90 per cent, apparently, in a month. Then the false nature of the previous readings was established.

The brewery had been paying about $4 a month for its supply of water for seven years. After the discovery of the fraud the bill rose to $34 in twenty-seven days. Based on this discrepancy back taxes totaling $8,000 have been assessed against the brewery.

In addition Supt. McCourt has evidence outside of the meter readings that tends further to indicate an understanding among employes of the meter division as to the manner in which the graft was worked. He said this evidence would be sprung during the trials.

Finds Another Is a Gainer.

Mr. McCourt said another big corporation has been added to the list of those found to have been profiting from the water tax frauds. He is investigating the case with a view to fixing the responsibility.

Ald. Bitz, chairman of the city council's committee on water supply, called a meeting of the committee for tomorrow afternoon to take up the inquiry into the water tax frauds as directed by the aldermen last Monday night.

SOW VAUGHAN'S NOW "Chicago Parks"
LAWN SEED
The best permanent mixture. Makes close velvety turf. No foul seeds; no weeds. New crop, sure to grow. Write or call. Per lb., 25c; 5 lbs., $1; 15 lbs., $2.50.

APPLY VAUGHAN'S NOW.. Lawn and Garden Fertilizer
Gives the Grass that rich dark green, indicating luxuriant growth. Apply at rate of 25 lbs. to 1,000 square feet. 25 lbs., $1.00; 50 lbs., $1.75; 100 lbs., $3.00.

"Vaughan's Flowers garland the Earth"
Early Orders are Appreciated.

Vaughan's Seeds 84 & 86 Randolph St. (Dialogue Tree)
At NEW YORK, 14 Barclay St.

Toasted Wheat Flakes

Of all the many kinds of toasted wheat flakes that have been offered the public in the past few years, only one continues to be the favorite of all men, women and children. It is eaten every day in 10,000,000 American homes. This is

EGG-O-SEE

The Choicest Toasted Wheat Flakes

Appetizing, Satisfying, Wholesome

EGG-O-SEE is selected California white wheat. Each kernel is thoroughly cooked until easy to digest, then flaked and toasted to a delicate crispness. Pure fruit juices give EGG-O-SEE a rare good taste.

—back to nature.

With the coming of Spring put aside heavy, hard-to-digest foods. Eat EGG-O-SEE, best toasted wheat flakes, the ideal food for Spring and Summer.

At Your Grocer's, 10 Cents

Egg-O-See Cereal Company, Chicago. Largest Manufacturers of Flaked Cereal Foods in the World.

$72.50 Round Trip to California

$72.50 for first-class round trip ticket from Chicago to San Francisco, Los Angeles or San Diego, via direct route; ticket good sixty days. $87.50 round trip going or returning via Portland. Tickets on sale April 4, 5, 25 and 26. Through standard sleepers to California, via Omaha and Ogden, on The Overland Limited of the

Chicago Milwaukee & St. Paul Railway

THE OVERLAND LIMITED leaves Union Station, Chicago, 6:05 p. m. daily. Arrives in California the third day. Another train via the same route leaves Union Station 10:10 p. m. daily. Carries standard and tourist sleepers.

THE PIONEER LIMITED, from Union Station, Chicago, 6:30 p. m. daily, connects in Union Station, St. Paul, with through trains to North Pacific Coast Points via the northern route.

THE SOUTHWEST LIMITED at 6 p. m. connects in Union Station, Kansas City, with through trains to California via southern routes.

Railway and sleeping car tickets delivered at your office on request.

Tickets: 95 ADAMS STREET CHICAGO

Telephones: Harrison 3843 Automatic 181

It's a swift move for soft hats today.
335 Alpines.
97 that were $5.
236 that were $3.50.
All perfect hats from our regular stock — most all staple shapes.
$1.85.

F. M. ATWOOD,
Rogers Peet & Co. Clothing, Hats and Furnishings.
Cor. Clark and Madison Sts.

Office Chairs

5.25
From Manufacturer's Sale!

50 high grade brand new Swivel Office Chairs (like cut). Quarter-sawed oak or mahogany finish; saddle seat; genuine leather upholstered back; wonderful value at our extremely low price.

In addition to the above lot we have over $75,000 worth of the *finest* and *costliest* Office Furniture and can fit out your office complete at a positive *25% to 75% saving.* Roll Top Desks, $18.75 up. Flat Top Desks, $24.50 up. Office Chairs, $1.50 up. Also $100,000 worth of *Oriental and Domestic Rugs*, very choice for office use, at a 50% saving.

35 Phones—All Yards 1900
CHICAGO HOUSE WRECKING CO.
35th and Iron Sts.

Rich and Poor
BLACKBURN'S
Castor-Oil-Pills
Esteem a pleasurable physic.

(This Street Frock $35.00.)

F. N. Matthews & Co.
30 ADAMS St. just east of State
Outfitters to Women.

Smart Street Frocks
Ready to Wear

Words are inadequate and space too limited to attempt detailed description of so varied a collection of style-numbers as ours.

To do yourselves and us justice you ought to SEE our productions. You ought to be here today, because we have endeavored to make

OUR FROCKS AT $35

the best value possible any time, anywhere, and have placed more than a hundred Frocks in today's offering at $35.00, all of which sell regularly for considerably more.

Street Gowns to Order
$65, $75, $85 and Upward

SERMONS ON BANKING || PUBLISHED EVERY THURSDAY || No. 4.

A Very Mysterious Affair

Is what most people think of the ordinary bank statement. They are more than half right. When you choose a bank pick out 3 items from the statement. Look for the amount of *deposits*. They show the public's confidence in the bank. Then look for the amount of *capital* and *surplus*. They show the business prosperity of the bank. Another thing—see to it that the capital and surplus are *commensurate with the total of deposits*, and that the surplus is *real*,—*earned*. Then you're *safe*.

Ask Mr. Niemeyer for Souvenir "A."

All savings deposits made on or before April 10 will bear interest from April 1

UNION TRUST CO. CHICAGO

CAPITAL $1,000,000. SURPLUS $1,000,000.
DEPOSITS $11,000,000. SURPLUS ALL EARNED.
ESTABLISHED A. D. 1869.

The Keeley Cure
Established 1880
Dwight Illinois
CHICAGO OFFICE: 806 Reeter Building
Tel. Central 2256 132 MONROE ST.

Cubs Beat Birmingham. Score, 6 to 3. Chance Hurt. All Sox Idle. Corrigan in Fistic Bout.

CUBS ARE FRAYED, BUT BEAT BARONS.

Wild Pitcher Bumps Chance Out of Game; Zimmerman Sprains Ankle.

SCORE AT FINISH IS 6 TO 3.

Champions Make Four Hits with Bats and Same Number with Their Bodies.

BY CHARLES DRYDEN.

Birmingham, Ala., April 1.—[Special.]—Arrayed against fearful odds the Cubs beat the Barons, 6 to 3, in a slow and ragged exposition of the national pastime here today.

Owing to the unsettled state of Manager Vaughn's recruit pitchers, our black and blue heroes made as many safeties with their bodies as with their bats, and that is a good bunch from one angle. Capt. Chance had a leg shot from under him early in the fray, and Zimmerman sprained an ankle at second base, after getting away from the plate with a punctured spinal column. The champions made four hits with their bats and four with their robust frames.

Fraser and Donahue were touched up in spots. The latter lacked control, but pulled through his three rounds with credit. All the runs were scored off Fraser, who had poor support in the second and third rounds. The once bald faced diamond here is growing green whiskers now, and the going is mixed.

Ables Disables Chance.

Southpaw Ables, a wild and reckless sharpshooter from Texas, stung the chivalry and beauty and some of our best Cubs right at the kickoff. Ordinarily a good pitcher, the big chap lost his goat in the commanding presence of the world's champions and handed over four runs in the first inning. Three wild pitches, two passes, one single, and two batters hit created a popular demand for the removal of the sharpshooter.

After Slagle walked and Sheckard singled the deadly Texan shot a piece out of Schulte's cap brim. Ables then scored a bull's-eye on the left knee of Cap. Chance, forcing in Slagle. While Steinfeldt was waiting for a base on balls a wild pitch tallied Sheckard. The Texan was shooting too low to hit anybody. Another wild pitch among the feet of Howard put Schulte across with the third run. Howard made an infield out, advancing Chance, who scored on Zimmerman's sacrifice fly. With his muscle still depressed Mr. Ables let off W. P. No. 3 at Moran just before Pat ended the sharpshooting session with a difficult fly to left.

Cubs Err Behind Fraser.

The bullseye in the peerless leader's kneepan placed him hors du first base. Kling took the job and excitement remained at a low ebb until the Barons scored two in the second and Mr. Howard got up a pathway to a ton with his left elbow. Fraser fanned Raub, and Downey was safe on Steinfeldt's fumble. Walters forced a runner and Ables tore off a double to left. Moran's slam of the relay to the plate counted Walters. A fumble at short tallied Ables. Howard fell going after Molesworth's grounder and shed his elbow. Loud calls for more oxygen cream. Herriman John Williams Meek stepped on his name en route to first and was thrown out by Fraser.

Sharpshooter Ables opened fire again in the fourth and exploded a hand grenade at the base of Zimmerman's spine. Heine then wrenched his ankle stealing second and the pastime ceased while Elsion and Prof. Simmons bore the patient to the repair shop. Hofman pulled his fast one out of the oxygen cream barrel and limped to Heine's place at the bag. Artie scored on a wild pitch and Sheckard's single.

Downey's double and Hofman's bad throw gave the locals one in the fourth. McNeal relieved the sharpshooter in the fifth and held the champs until the seventh. After two were out Kling singled and stole. Steinfeldt's smash brought John home. Donahue took Fraser's place in the seventh and was touched for a quartet of hits in three innings.

Special Menu for Players.

A special effort was put forth by the Hillman hotel management to please the champions and enthuse their jaded appetites. There was little doing at breakfast. The 8 p. m. getaway from Chattanooga was delayed more than an hour and fresh delays en route made it nearly 3 this morning before the athletes could stretch a weary frame in bed. Hence the breakfast menu got the haughty overlook.

At lunch, however, the men burst forth in gorgeous effulgence on an up to date bill of lading in the dining room. The menu was headed "carte du jour" and the palace of resistance was "huckleberry salad, Mrs. Overall style, 50 cents." Further down the line one could get "turkey patties, a la Mrs. Steinfeldt, 40 cents." A dainty little dish was "smothered squab a la Mrs. Kling, 50 cents." Among the more nourishing items was "stewed giblets, a la Evans, 40 cents," and "pork and beans, Walsh style, 25 cents." Under the heading of "game" the names of all the Cubs were displayed with a foot note stating they were the only kind of game served in Alabama.

Either the menu was printed in a great hurry or the proofreader was off the job. J. Stockyard was thought to be Mr. Sheckard, late manager pro tem. C. Ebstein and P. Barick are in the list of "game," but this must be the closed season for those two athletes. Down at the bottom of the "carte du jour" were two little Cub bears, sitting on their tonneaux and viewing the proceedings with famished eyes. The champs feel highly complimented by these gastronomical innovations.

Score:

Chicago.	R	H	P	A	E	Birm'hams.	R	H	P	A	E
Slagle, cf	1	0	0	1	0	Houtz, lf	0	0	5	0	0
Sheckard, lf	1	2	3	0	0	Molesworth, cf	0	2	4	0	0
Schulte, rf	0	0	2	1	0	Heine, ss	0	0	2	1	0
Chance, 1b	0	1	0	0	0	Reagan, rf	0	1	2	1	0
Kling, lf	1	1	11	0	0	Dement, ss	0	1	1	2	1
Steinfeldt, 3b	1	0	1	2	0	Raub, 2b	0	0	2	3	0
Howard, 2b	0	0	1	5	0	Downey, 3b	1	1	0	4	0
Zimmerman, ss	0	0	1	2	2	Walters, 2b	1	0	1	4	0
Hofman, ss	1	0	0	0	0	Fraser, p	0	0	0	1	0
Moran, c	0	0	5	2	0	McNeal, p	0	0	0	1	0
Fraser, p	0	0	0	1	0						
Donahue, p	0	0	0	1	0						
Totals	6	4	27	14	4	Totals	3	5	27	14	2

Chicago	4	0	0	1	0	0	1	0	0	6
Birmingham	0	0	2	0	0	0	0	1	0	3

Stolen bases—Kling, Zimmerman. Dement. Two base hits—Ables, Downey. Sacrifice hits—Zimmerman, Howard, Fraser. Double play—Ables, Heine and Reagan. First base on balls—Off Ables, 5 in six innings; off Donahue, 4 in three innings; off Ables, 2 in four innings; off McNeal 2 in five innings. Struck out—By Fraser, 2; by Ables, 2; by McNeal, 2. Bases on balls—Off Fraser 1; off Donahue, 5; off Ables, 3; off McNeal, 1. Wild pitches—Ables, 3. Hit by pitcher—By Ables, 3; by McNeal, 1. Time—2:00. Umpire—Harris.

Polite Personal Mention.

The Coal Barons' first sacker is bigger than Jack McCormick, looks like that noted athlete, and is harnessed up in the name of Herriman John Williams Meek. The family dates back to 1640, and Mr. Meek is the champion sweater of the Southern league. His weight and batting average are said to be synonymous—viz.: 340.

Beef may be had in Birmingham. Wine is out of the question, but Mr. Evans can get all the iron he wants. Though the Cubs did not hit the hay here until 3 a. m., the Virginian was astir at 8 o'clock this morning, breathing a new spirit to replace the old one which Mr. Walsh shot to pieces in the tryout duel yesterday.

The hotel arrangements here enable the athletes to stick to the American plan and feed a la carte. At this time last year the late Mr. Gessler broke all records. In three days he consumed, mislaid, and kidnaped $20 worth of high grade victuals and went way hungry to the next town.

Our head waiter here used to pitch for a strong colored team in the north, but he injured his arm curving coffin Bills on Dinnitt's surpassing circuit and has returned to the major.

On being informed that Birmingham is an inland town, Mr. Walsh wanted to know if that was what made the place so dry. The candy kid is a great joker.

Zimmerman will be laid up with a bad ankle, but Heine's hand is almost well. He joined in the practice today and felt no ill effects.

Pitcher Ables was shooting game out of season all right.

Cleveland, 12; New Orleans, 1.

New Orleans, La., April 1.—[Special.]—Cleveland had no trouble in defeating New Orleans today 12 to 1. The batting of Bradley, Stovall, and Turner was a feature. Stovall having a home run, a double, and a single, while Turner had a home run and two sacrifice hits to his credit. Chech and Lattimore held New Orleans safe. Score:

Cleveland	0	0	1	5	2	0	3	0	*	—12
New Orleans	0	0	1	0	0	0	0	0	0	—1

Batteries—Chech, Lattimore, and Clarke; Breitenstein, Guese, and Stratton.

Detroit, 9; Little Rock, 4.

Little Rock, Ark., April 1.—[Special.]—The Detroit champions celebrated their last day in this section by smothering the Southern leaguers after being shut out for four innings. Score:

Detroit	0	0	0	0	2	4	0	0	3	—9
Little Rock	0	0	0	0	0	4	0	0	0	—4

Batteries—Willett, Sterzer, Malloy, Schmidt, Thomas, Payne; Foibree, Forrester, Connelly, and Wood.

CHICAGO, THE CHAMPION CITY.

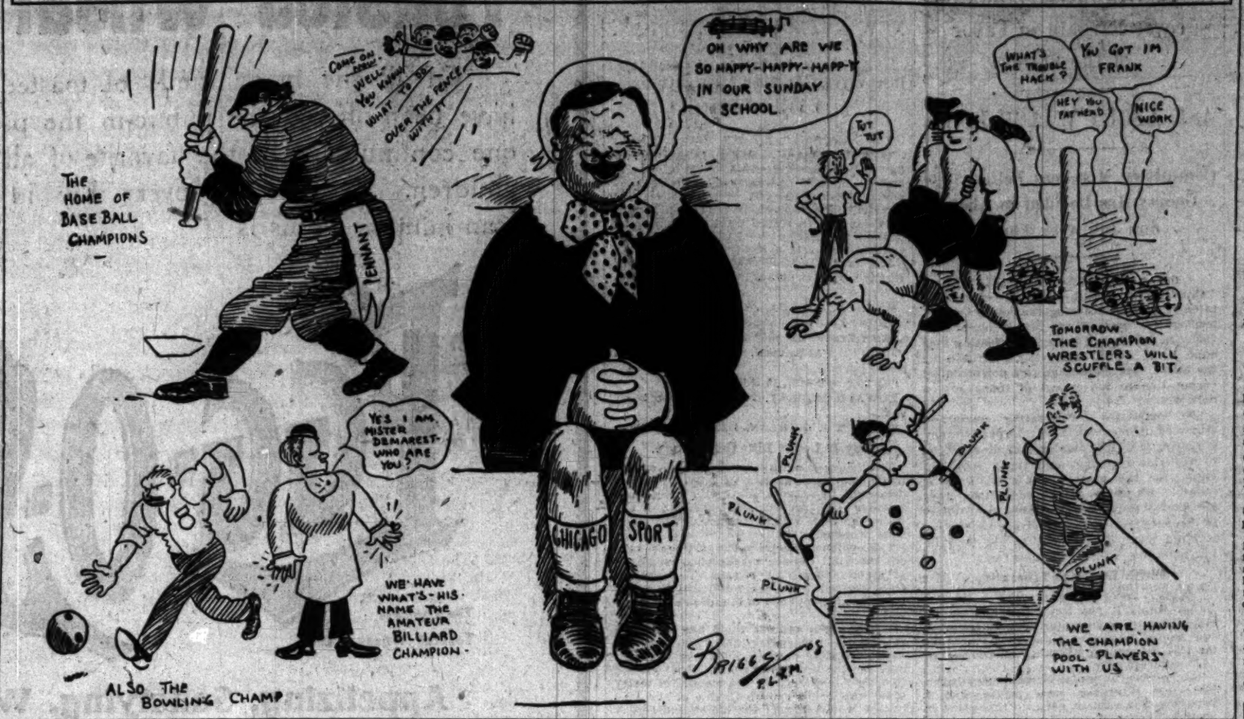

APRIL FOOL JOKE FOR SOX

Rain Prevents Indianapolis Contest; Outlook Gloomy.

WATKINS MIXES UP DATES.

Boston Claims Grounds Today, but Weather Prevents Tangle.

Indianapolis, Ind., April 1.—[Special.]—The Indiana weather bureau and President Watkins of the local American association team sprung a double barreled April fool joke on the veteran White Sox today. A heavy rainstorm flooded the Indians' diamond, preventing even practice, and Watkins informed Manager Jones the Sox were not scheduled here for tomorrow, although they supposed they were.

Instead of improving, the condition of the team is getting worse. Not only have the veterans been idle for several days, but there will be no chance for them to turn a wheel here tomorrow, and they may be cooped up for another week, unless the weather clears up, as they are booked for spots where the rivers break loose.

Assistant Secretary "Doc" White marshaled his forces successfully for the early morning trip here from Terre Haute, but it was raining so hard all the way the Sox did not have to look up Manager Carr of the local team to learn if the game was off. It had been declared off before their arrival, as the grounds were under water from the downpour of the last three days.

Wanted: One Dry Spot.

When Manager Jones found the Boston Americans instead of the White Sox were booked here for tomorrow he was at first at a loss to know what to do about it. But the opportunity for a serious mixup and a case for the national commission was dissolved by the elements. Even without a tangle in the dates it would be impossible for the Sox to play here tomorrow, nor will it be possible for the Boston Red Sox to play any of the three games they are booked here for unless the grounds dry up quicker than they are expected to do.

The Sox manager is trying to locate some dry spot within a reasonable distance and if he could find one would take his men there and let them work out for a week regardless of the schedule. The game arranged for Friday at Dayton is likely to be called off unless there is a change before morning. Jones plans to call up the Dayton management by phone early tomorrow and find out the condition of the grounds there. If he learns there is no chance to play there on Friday he will keep his men here and go direct to Cincinnati from this town on Friday night. If the Dayton outlook is promising he may go there in the morning.

"Sec" White Has Troubles.

In addition to the weather, the Sox bumped into more trouble here in the shape of a full house of politicians attending the republican state convention. Some of the players were unable to get rooms until night, but "Sec" White's hustling had them all taken care of before hay time. The Sox are cheering themselves with the thought that the Boston Americans can't crowd them out of the hotel tomorrow even if they did crowd them out of an exhibition date.

A cold snap is predicted to follow this wet spell, and the Sox are content to be comfortably housed, although every one of them is rooting hard for a bit of good weather to enable them to get in shape to tackle the Cincinnati Reds on Saturday.

Nick Altrock and Lee Tannehill obtained permission from Jones to go on home to Cincinnati today, and they probably will remain there until the Sox arrive.

NEW SOX PLAYERS REPORT.

Three Young Pitchers from Minor Leagues Sent to Join No. 2 Squad by President Comiskey.

Three young pitchers were sent to Sioux City last night by President Comiskey to join his No. 2 squad of White Sox there. They are Nolden of the Wausau (Wis.) league team last year; Miller, from the Houghton team of the Northern Copper league; and Nelson, a youngster from St. Paul. Nolden and Miller reported to Comiskey yesterday and were ordered west to help out Louis Comiskey's barnstormers, from whose ranks Moxie Manuel was drafted by Manager Jones when Smith jumped the first team.

The Sox magnate has made a couple of switches in the original schedule of the regulars for the rest of the season. The open date tomorrow has been filled in with a date at Dayton, which now is the only place where the Sox have a possible chance to loosen up for the series with Cincinnati on Saturday and Sunday. On Tuesday of next week the Sox are booked for Quincy, cutting the stay in Champaign down to three games instead of four, as originally billed. Comiskey will leave for Cincinnati tomorrow night, and a bunch of Sox rooters is planning to go with him.

President Murphy of the Cubs has received word from President Herrmann of the Cincinnati team that he will be in Chicago with the Reds on April 22 for the opening of the Cubs' season here and the raising of the league pennant. Judge K. M. Landis yesterday sent a request for the reservation of a box for the opening.

Cold Weather Stops Sox II.

Sioux City, Ia., April 1.—[Special.]—The White Sox II. game today was postponed on account of cold weather.

New York Giants, 6; Dallas, 2.

Dallas, Tex., April 1.—[Special.]—The locals outhit the New York National leaguers today, but lost on ameteurish fielding. Score:

Dallas	1	0	0	0	0	0	0	1	0	—2
New York	0	2	1	2	0	1	0	0	*	—6

Batteries—Peters and Miller; Mathewson, McKinney, and Bresnahan. Umpire—Mr. Dunlap.

Other Baseball Results.

Yale, 5; Trinity, 2.
Burlington, 10; Knox, 3.
Princeton, 7; Dickinson, 0.
Montgomery, 5; Brooklyn, 4.
University of Arkansas, 7; Kansas Normal, 2.

National Umpires Instructed.

New York, April 1.—Playing rules were gone over and general instructions for the baseball season were issued at a meeting here today of the staff of National league umpires. Those present were R. D. Emslie, St. Thomas, Ont.; Henry O'Day, Chicago; W. J. Klem, New York; Charles Rigler, Massillon, O.; and F. F. Rudderham, Providence, R. I. J. E. Johnstone of Newark, N. J., was absent owing to illness.

IN THE WAKE OF THE NEWS.

BY HEK.

A PROBLEM IN FINANCE.

If a buck is a plunk, and a plunk is a bone,
And a bone is a lonesome case,
And a case is a slug, and a slug is a bug,
Or haply a long nursed ace;
And a bug is a toke, and a toke is a joke,
And a joke is an iron meg,
What must you release from a four-bit piece
For a sliver of ham and egg?

Sol Lichtenstein, the bookmaker, has invested a quarter of a million in the establishment of a publishing house. He intends, of course, to shade the price for struggling authors. Strange as it may seem, Mr. Lichtenstein is an ardent admirer of Charles Lamb and has bought all the old plates of that great man's works, and not for the scrap iron that is in them, either.

In this connection possibly you do not know that the venerable Capt. Billy Brown, faro bank dealer, paid $150 out of a $187 bank roll for "Life of Herodotus" and still cherishes it, and that several eastern colleges have been glad to accept tips from Abe Levy on Egyptology. You can't tell what these men are thinking about what time you are parading them as a menace to society.

A Washington correspondent, accustomed to deal with weighty things, out of the depths of his experience and searching investigation writes: "There is no popular movement against racing here." We thought as much. It would be tame sport for the kill-joy specialist and self-appointed keeper of his brother if he had "popularity" in his corner.

It isn't what you want to have, but what they want to hand you.

Purely through unselfish motives, President Tom Williams of the California Jockey club has consented to hold the noses of the kindly disposed native sons up against the grindstone until the ides of June. According to his reckoning it will take five weeks beyond the scheduled time to work out his theories on the improvement of the breed of horses.

After contemplating the marvelous back muscles of Anthony J. Drexel Biddle, who is doing a little settlement work in the boxing field, we feel like going out and taking the air. We hope Mr. Biddle is not going to waste. In the hands of the right man he ought to be to this country what Squire Abingdon was to England.

We beg to inform a learned literary neighbor that we are no more responsible for the omission of the word "nog" from the dictionary than we are for the omission of the names of several prominent citizens from the blue book.

Riley Grannan is reported dying in a western mining camp, whither he journeyed to get action on what little health and money he had left.

Walter Dupee and Charlie Gates, former residents, who sometimes tarry between trains in these parts, are now doing southern California with fishing rod, shotgun, and automobile.

Mayor Behrman of New Orleans has blossomed forth as the best friend racing has down that way. He has set his official face against the maintenance of Sunday half mile jerkfests.

P. S.—Mr. Behrman, being simply human, may have changed his mind since, in which event the previous remark doesn't go.

This wrestling match and another, and then the mawoff. If you want to see the finish buy a ticket for the series.

In no narrow minded spirit be it said, but if any Chicagoan underlook to name the referee of a wrestling match in New York he would have what is technically described as a nice fat chance.

The plot seems to thicken in semi-pro affairs. There must be something worth fighting for in this line of endeavor or else there would not be so many trying to sink a tooth in it.

The genius who suggested the name of Prof. Stagg as a suitable referee for the Gotch-Hackenschmidt affair might have thought with a little further stretch of imagination of President Roosevelt.

The horse folks seem to have sublime faith in the ability of August Belmont to keep the feed store open.

The synopsis of the succeeding chapters has clearly illustrated the estrangement of Col. Matt. Winn.

AIMED AT PROFESSIONALISM.

Purpose of Athletic Reform in Colleges Explained by President Judson of University of Chicago.

Chicago's stand on athletic reform and its recent attitude toward a longer football schedule were explained to the students for the first time yesterday by President Harry Pratt Judson in a convocation meeting address. He declared that college athletics were becoming tinged with professionalism and said the reason why only six games were allowed the Maroon football team was to enable the players to have more time for other college activities.

"Interest in intercollegiate contests, especially football, became extremely wide, not only among students of the university but among other citizens of the community and winning teams become highly desirable," he said. "Hence persons who had acquired skill in athletics were coming to think more and more that their skill was a commercial asset and the practice of selling and bargaining became flagrant.

"Professionalism in its place is altogether legitimate. The dishonorable thing is not in professionalism, but in posing as an amateur, while in reality a professional.

"The one year rule has aimed to cut out that class of migrating animals, known as athletes, who go from college to college. To limit the number of games is not the important issue. It is merely a question of limiting the time and energy spent on these contests so that proper time for other college activities is left in the life of the students."

Flenner Beats Eddie Wass.

Will Flenner easily defeated Eddie Wass in their series in the Greater Chicago Individual Bowling tournament at Steele's alleys last night, taking five out of eight games, with an average of 194. Scores:

Flenner	207	175	180	212	196	178	214	180	170	
Wass	139	153	182	175	144	180	180	170		

PIRATE FANS STILL HOPEFUL.

Visit of Wagner with Team at Clarke's Ranch Is Announced and It Is Thought He May "Stick."

Pittsburg, Pa., April 1.—[Special.]—Pittsburg fans almost took a fit tonight when it was announced that Hans Wagner will go to Fred Clarke's ranch at Winfield, Kas., to be present when the Pirate manager gives the rest of the team an outing there next Tuesday. Friends of Wagner say he is simply fulfilling a promise he made Clarke long ago that he would visit him at his ranch, and Clarke has promised his farmer neighbors a sight of the flying Dutchman. Wagner is reported to have said that his visit to the ranch and the shaking of hands with the boys will not in the least affect his determination to keep out of the game, but that he will pass on into Oklahoma, where he is told duck shooting is the best in the country. Clarke says that the turning point has come, and that, once with the team, he will stick.

Maroon, 7; University High, 1.

University High's nine proved an easy opponent for the University of Chicago baseball players at Marshall field yesterday. In six innings the Maroons scored seven runs and allowed the high school boys to cross the plate but once. Latham for the varsity allowed only two hits. Score:

Chicago.	R	H	P	A	E
Gaarde, c	1	2	8	0	0
Stashling, of	0	0	4	0	0
Maltz, ch	0	0	4	0	0
Schom'er, rf	1	1	3	0	0
Peques, ss	1	1	2	2	0
Thalz, 2b	1	1	2	0	0
Ross, 3b	1	0	0	1	0
Ehrhorn, lf	0	0	0	0	0
Cleary, lf	0	0	0	0	0
Latham, p	1	0	0	3	1
Shuart, rf	1	0	1	1	
Totals	7	5	18	5	2

Chicago	0	4	1	0	0	2	—			
University High	0	0	0	0	0	1	—			

Two base hits—Dunham. Stolen bases—Gaarde, Stashling, Harding, Rue. Struck out—By Latham, 9; by Rue, 5. Bases on balls—Off Latham, 3; off Rue, 5. Wild pitch—Rue. Passed ball—Zimmerman. Time—1:40. Umpire—Stagg.

GAMES IN BOWLING LEAGUES.

Rovers Average 992 in the Sheridan Tournament, Shutting Out the Lelands—Muellers Beat La Salles.

The Rovers in the Sheridan Bowling league last night rolled up the highest average of the night, with 992 flat, winning three straight from the Lelands. Toemmel was the star, with an average of 216 2-3. Carlson counted 205 2-3 and Richert 210 1-3. In the other series the Muellers whitewashed the La Salles.

The Southwests rolled a big series in the Southwest league, recording an average of 975 while winning three games from the Blue Lights. Adland, with an average of 212 1-3, led the Lavender Lotions to three victories over the Senators in the West Chicago league, the team counting 924 flat for its three games. Scores:

SHERIDAN.

Rovers.	1	2	3	Lelands.	1	2	3
Toemmel	216	214	220	Lelmac	160	158	170
Stretch	161	204	197	Dehn	157	155	188
Carlson	178	214	225	Parson	178	148	158
Peth	177	179	189	Cook	178	158	158
Rolfe	190	194	208	Richert	218	154	257
Totals	931	1017	1028	Totals	820	743	969

Muellers	919	856	878	La Salles	795	809	856

SOUTHWEST.

Southwests.	1	2	3	Blue Lights.	1	2	3
Ruther	195	191	167	Tersip	150	172	212
Pitt	177	169	214	Wiltse	180	172	174
Lavereny	176	190	233	Darrow	191	189	216
Hof'k'p	205	192	151	Margraff	152	190	121
Nelson	164	196	176	Hendricks	176	171	184
Totals	1003	1013	969	Totals	877	896	901

WEST CHICAGO.

Senators	918	864	887	Fen. Dust.	814	783	970
L. Lotions	969	927	907	Oaks	1054	843	864

COLUMBIAN KNIGHTS.

Pinson I.	906	870	911	Valkyrian	945	941	800
Nond'script	827	874	867	Unity	920	945	979
Valkyrian	809	941	886	Keystone	877	867	920
Monroe	892	849	768	Illinois	800	958	799

DREXEL.

Drexel	772	909	921	Shibleys	861	962	869

BUCKETTS—THREE MEN.

H'delbergs	565	556	561	Buckettts	578	531	582
Lorimedas	492	488	514	H'delbergs	532	600	599

BROWINGS—THREE MEN.

Imperials	536	518	546	Wm. Hens.	487	472	490

BIG ENTRY FOR BOWLING MEET.

Secretary Howard Announces 209 Five Men Teams Are Listed for the Illinois State Championships.

The state bowling tournament will bang up a prize list of approximately $4,100 in the big tournament which starts a week from Saturday night at Schindler's alleys, under the auspices of the Illinois Bowling association.

Secretary Howard finally got his list counted up last night, and it shows a total of 209 five men teams, 425 doubles, and 797 singles, with a few late entries, which were returned by the secretary. Howard says ten more teams would have beaten both the Milwaukee and Louisville national tournaments, and that if he was willing to extend the date of closing the list he could easily secure the additional teams.

The five men schedule may be ready by Saturday morning, while the printed schedules probably will be mailed the early part of next week.

Coal City Soccer Team Wins.

Braceville, Ill., April 1.—[Special.]—The Coal City champions defeated the Hibernians of Chicago in an exhibition game of soccer football at Coal City today by a score of 7 to 6. The champions were the strongest and scored against the wind. O'Brien injured his knee during the first half and was forced to retire. R. Archibald got up a good defensive game. Lineup:

Coal City (1).	Position.	Hibernians (0).
D. Archibald	Goal	Linley
G. Tallman	Right back	R. Archibald
Barrie	Left back	James
T. Jones	Right half back	T. Kelley
Wilson	Center half back	Carragher
Jones	Left half back	Patrick
W. Tallman	Outside right	Marley
A. Tallman	Inside right	Jordan
M. McKean	Center	Booth
Bennett	Inside left	B. Tallman
O'Brien	Outside left	Martin

GANS WINS IN THREE ROUNDS

"Spike" Robson No Match for the Colored Lightweight.

PUT OUT BY A RIGHTHANDER.

Champion, Spry as Youngster Despite Age, Outboxes Opponent.

Philadelphia, Pa., April 1.—[Special.]—"Spike" Robson, the English fighter, tackled Joe Gans, the world's lightweight champion, at the National Athletic club tonight in a bout booked to go six rounds, but was knocked out when the third round was 2 minutes and 25 seconds old.

In this round Gans scored a knockdown which kept Robson on the floor for nine seconds. When "Spike" gained his feet he was reeling and bleary eyed. A short but powerful right hander on the jaw, delivered an instant later, crumbled Robson to the floor again. Robson might have gone on again, but, seeing that the alien was outclassed and virtually a wreck, Referee McGuigan waved Gans back, picked up the Britisher, and carried him to his corner.

Not one in a crowd which filled the entire area of seating and standing space lodged a protest, for Gans' victory was decisive.

Gans, although 34 years old, was as spry and lightfooted as a youngster. He outboxed, outfought, and outgeneraled Robson at almost every stage. He played his left continually on the Englishman's nose and mouth, but did not forget his right, for that hand worried Robson by stiff uppercuts to the chin or hooks and swings to the head.

Robson did scant execution with his left in the first two rounds, for Gans stood him off well. "Spike" did better in the early part of the third, when he ran home a number of jabs and shifted his right to the stomach and kidneys.

This short lived rally only served to warm up Gans, who in a few wallops had Robson helpless.

BURNS IS NOW AFTER JOHNSON.

Champion's Manager Will Try to Arrange Match in America—Tommy Demands $30,000, Win or Lose.

LONDON, April 1.—Billy Neall, Tommy Burns' manager, will sail for New York on the Lusitania Saturday. He will try to arrange a fight with Johnson and will cover Johnson's deposit of $2,500, with $2,500 additional. Burns says he is willing to allow the money to remain in the hands of the stakeholder for twenty nine to twelve months to give the promoters an opportunity of arranging the contest.

The champion demands $30,000 as his share of the prize money, no matter what the result of the fight, and he would prefer a contest of forty-five rounds or to a finish, which would limit it to California or Nevada.

Arrangements are about completed for another fight in England, in which "Gunner" Moir probably will be pitted against Burns for a percentage of the gate receipts. The fight, if it is arranged, will take place on one of the big football grounds and the price of admission will be from one shilling upwards, which means that at least 50,000 persons probably would attend.

Burns appeared in a new role tonight. He was a guest at the dinner of the Sphinx club and made a speech.

Barry to Fight Johnson.

Los Angeles, Cal., April 1.—[Special.]—Jim Jeffries announced today that he has matched Jim Barry of Chicago and Battling Johnson to eight twenty-five rounds before his club on April 23. McCarey declares Johnson's manager assures him that Johnson will meet Flynn before his club on April 21. It looks as if a club war would be precipitated.

Dorbett Wins on Foul.

Baltimore, Md., April 1.—[Special.]—"Kid" Dorbett of this city defeated "Young" Donahue of Philadelphia tonight on a foul in the eighth round before the Arena Athletic club. Donahue put up a poor exhibition, and in the eighth he deliberately fouled Dorbett.

TROTTING RACE FOR $50,000.

Big Purse Will Be Hung Up for Handicap Event at Readville on Aug. 24.

Boston, Mass., April 1.—A $50,000 handicap dash race on Aug. 24, in which the slowest horse will go a distance of one and one quarter miles and be allowed fifty feet start for each second different from the fastest, in the handicapped slower than up to a mile in 2:15, will be the feature of the grand circuit week at Readville this year.

The purse, which is offered by the New England Trotting Horse Breeders' association, is the largest ever projected for trotting horses in the country. The entrance fee will be $500 and the purse will be divided as follows: First, $30,000; second, $10,000; third, $5,000; fourth, $2,500; fifth, $1,500; sixth, $1,000.

The handicap and speed allowances will be announced on Aug. 18 and the horses will be placed according to the knowledge of their ability possessed by the handicappers on Aug. 8.

BURLEIGH WINNER BY A HEAD.

Jockey Miller Rides Brilliant Finish on Mount in Handicap at Oakland—Pajaroita Is Second.

San Francisco, Cal., April 1.—In a spectacular finish Burleigh captured the Los Gatos handicap from Pajaroita at Oakland today. The favorite, Pajaroita, looked all over the winner 100 yards from the wire, but Burleigh, under the gilt edged riding of Jockey Miller, won by a head. Walter Miller won three races. Summaries:

First race, Futurity course—Adena, 101 [Mentry], 8 to 1, won; John H. Sheban, 109 [W. Miller], 17 to 1, second; Van Full, 111 [Lynch], 6 to 1, third. Time, 1:09 2-5.

Second race, 1¼ miles—Fulletta, 105 [W. Miller], 3 to 2, won; Puntocton, 105 [Scoville], 7 to 2, second; Orcoban, 103 [E. Sullivan], 15 to 1, third. Time, 2:24 3-5.

Third race, 1 1-16 miles—Boloman, 118 [W. Miller], 7 to 5, won; Mosavina, 116 [Dearborn], 11 to 10, second; Palladanis, 114 [McIntyre] 12 to 1, third. Time, 1:46 4-5.

Fourth race, ¾ mile, Los Gatos handicap—Burleigh, 112 [W. Miller], 7 to 5, won; Pajaroita, 108 [Lyourgus], 6 to 5, second; The Mist, 105 [McIntyre], 7 to 1, third. Time, 1:12 4-5.

Fifth race, 1¼ miles—Kruka, 100 [Mentry], 3 to 1, won; Tonic, 104 [E. Walsh], 2 to 1, second; Miss Officious, 98 [Gilbert], 15 to 2, third. Time, 2:33 3-5.

Sixth race, 1 1-16 miles—Tommy Ahern, 105 [Ziegler], 7 to 1, won; Lucy C., 107 [Calhode], 3 to 1, second; Peerless Lass, 112 [Lynch], 12 to 1, third. Time, 1:47 1-5.

RACE RESULTS AT LOS ANGELES.

First race, 11-16 mile—Hazel Thorpe, 104 [Musgrave], 4 to 5, won; Koenigen Luise, 104 [Goldstein], 9 to 2, second; Nuns Veiling, 104 [Rice], 7 to 1, third. Time, 1:07.

Second race, ½ mile—Daily, 106 [Martin], 8 to 5, won; Barney Oldfield, 99 [Archibald], 18 to 2, second; Bonita, 96 [Nelson], 3 to 1, third. Time, 1:27.

Third race, 1 mile—Bonnie Prince Charlie, 107 [Musgrave], 7 to 1, won; Matador, 110 [Martin], 12 to 1, second; Gossiper II., 105 [Goldstein], 9 to 5, third. Time, 1:40.

Fourth race, ¾ mile—La Chata, 104 [Goldstein], 7 to 1, won; Hatch, 109 [Martin], 8 to 1, second; Aunt Polly, 104 [Archibald], 7 to 1, third. Time, 1:00 4-5.

Fifth race, 1¼ miles—Audubon, 98 [Martin], 12 to 1, won; Fraseulo, 103 [Rice], 20 to 1, second; Mountebank, 107 [Archibald], 15 to 1, third. Time, 1:53 4-5.

Sixth race, ¾ mile—Cardinal, 107 [Musgrave], 11 to 10, won; Little Jicky, 105 [McIntyre], 6 to 1, second; Franciscan, 107 [Goldstein], 12 to 1, third. Time, 1:00 2-5.

Seventh race, 1 mile—Athins, 110 [Riley], 12 to 1, won; Ed Sheehan, 107 [Preston], 15 to 5, second; Ormonde's Right, 107 [Goldstein], 8 to 1, third. Time, 1:40 1-5.

Radtke to Ride in Russia.

ST. PETERSBURG, April 1.—M. Lazareff, one of the most prominent representatives of the Russian turf, who last year won the Russian derby, has engaged Herman Radtke, the well known American jockey, to ride his horses in St. Petersburg. M. Lazareff also maintains a stable at Moscow, where another American, Wingfield, is the principal jockey.

HOPPE MAKES CLEAN SWEEP.

Defeats Schaefer, 2,400 to 1,195, in a Six Block Match at 18-2 Balk Line Billiards.

Philadelphia, Pa., April 1.—[Special.]—Winning the two final contests today in the series of 18-2 balk line billiard matches with Jake Schaefer, Willie Hoppe made a clean sweep of the six games he has played the veteran in the last three days here. The youngster's total was 2,400 points, while Schaefer made 1,195 in the series.

Georgen to Captain Maroon Five.

Georgen, right forward of the Maroon basketball team, was elected captain of the five yesterday. He has played on the team for two years. He was given a hearty reception at the mesmerizing held in honor of the basketball champions in Kent theater.

HUESTON KEEPS POOL TITLE

Champion Defeats Jerome Keogh in Final Game, 147 to 115.

TOTAL SCORE IS 450 TO 405.

Brilliant Playing of Winner Feature; Makes Run of 51 Balls.

Thomas Hueston retained his pool championship title by defeating Jerome Keogh in the final block of their match at Brooke's Casino last night, 147 to 115. The match was at 450 balls, and the complete scores were: Hueston, 450; Keogh, 405.

Keogh started the final block with a short lead of eleven balls, and his admirers thought his chances of winning the title good. But Hueston braced up, and with a run of 7

Bout.

IS MADE D CORRIGAN.

fman and Starter Fist Fight at w Orleans

N HOTEL LOBBY.

Horsemen Over Start Day Handicap Is e Cause.

La., April 1.—[Special.]— the horse owner and track of the leading lights of the at City park, was attacked he St. Charles hotel tonight ade. Corrigan was struck th a cane and several blows nged, bystanders interfer- mparatively young, is over d weighs over 200 pounds. ars old. s caused by the start in the at the Fair Grounds this hich Corrigan had two en- e race Corrigan protested , using vigorous language. rently was passed over until ttack several hours later.

Race to Cella.

a fitting climax to his re- of races won by his 2 year tte won the Ladies' stakes , the feature at the Fair

standing near the top of owners was earned mostly Arionette gave him a big beat about the best lot of be mustered for such a neral opinion, Anne McGee Harwood, coupled as the were the most dangerous Ellison and his friends con- Daughter a chance, while dded starter, was so little ted at 100 to 1. Arionette's urprise, but Lena Lech fur- she finished a good third, ehind Anne McGee. ridden by Nicol at the in- table agent. Nicol claimed winner because Arionette mount early in the race. ned to consider the claim. ear old race Brougham was favorite and won about as a good ride from C. Koerner. beat was Nigger Baby, as Guy for contender, failed to show ed his last performance.

unds Summaries.

mile—Brougham, 109 [C. Koer- igger Baby, 103¼ [V. Powers], Fisher, 107 [J. Lee], 13 to 5. 5. Gavin Font and Hank ran. 16 mile—Bess Ward, 109 [C. on; Shirley Rossmore, 107 [J. Rebel Queen, 107 [V. Powers], me, 1:08. Lute Foster, Lady tched, Ethel Carr, Masks and nt, Joyful Lady, Finesse, and

—Canada, 107 [J. Lee], 7 to 5. 100 [Notter], 3 to 2, second; artin], 6 to 1, third. Time, 1:14. King Cole, Prince Hampton, Ardo, Birmingham, Electorine, ile—Arionette, 115 [J. Lee], 3 to e, 115 [Nicol], 2 to 1, second; Powers], 75 to 1, third. Time, ghter, My Lady Francis, Miss Harwood ran. iles—Temaco, 112 [Notter], 18 , 116 [C. Koerner], 8 to 5, sec- Lee], 11 to 5, third. Time, mium ran. mile, selling—Escutcheon, 100 wood; Saylor, 104 [Gilbert], 20 Shipp, 94 [S. Flynn], 6 to 5, 1-5. Miss Strome, Lena, and

3-16 miles, selling—Hooray, 104 won; Lord Loval, 107 [Notter], anna Day, 109 [C. Koerner], 6 2:00 4-5. Coruscate, Royal an.

NG AT BENNINGS.

s Offered Productive of hes, Feature Being y Edgely.

. C., April 1.—No better card nts has been offered at the meeting than that of today. The lled and the handicapping was g in true finishes. The weather rack sloppy, and the crowd fair. selling affair for 3 year olds, the day. Greene was made fa- t figure in the money, Edgely length from Bob Callahan Jr. runner, won the April steeple- vorite, Prince of Pilsen, second.

6 mile—Edgely, 105 [McFad- n; Bob Callahan Jr., 91 [Fair- second; Lally, 106 [McCabey], ime, 1:25. Battleaxe, Greeno, Sherring, and Ballad ran. olds 2 year olds—Von Laer, 107 won; Rose Beaumont, 104 1, second; Alice Navarro, 104 1, third. Time, :50 4-5. Great Two Saints, Lady Ethelyne, and Chaperone ran. ile—Workman, 105 [McCarthy], ths, 108 [Brussel], 16 to 5, sec- Say, 103 [A. Lee], 12 to 1, third. erryman and Beggarman ran. year olds, 9-16 mile—Dan de Walker], 7 to 1, won; Ragman, 1, second; Glessner H., 91 to 1, third. Time, :50 4-5. Bluestock, Puddin, and Flat-

ll Selling steeplechase, about 148 [Kelleher], 12 to 5, won; 108 [McInerney], 7 to 5, sec- J. Steele], 5 to 1, third. Time, y ran. Newt Fisher fell.

icap, 1 mile—King of Bashan, 2 to 1, won; Killiecrankie, 100 5 second; Campaigner, 100 third. Time, 1:44. Holocher

BENNINGS.

dicap, 11-16 mile—Oxford, 126; ntourie, 116; Smoker, 114; Fira- ibbs, 108; St. Joseph, 107; Hig- James Crawford, 105; Simple vah, 103; Giles, 100. ar olds, 6-16 mile—Bonnie Kelso, 02; Obdurate, 102; Golden In- Abandon, 94. mile—Nooskaloota, 104; Azure ile, 101; Bobbin Around, 98; rville, 91; Helen B., 84. ear olds, ¾ mile—Jubilee, 111; Gilvedear, Glaucus, Richmond Bridge, 106; Azure Maid, 101. le—Prisoner, 112; Lacheels, 111; y., Hartford Boy, 97; Billy B.

dicap, 1 mile and 100 yards— mus, 116; Berkeley, 113; Ivan- night, 102; Samuel H. Harris, 0; Banker, 98; Denial, 84.

Racing in Danger.

April 1.—[Special.]—Informa- ton today is that a bill stopping e is in grave danger of passing ilton Young in the name of the ission wired Senator McCreary k and vote against the measure.

art.
CT CLOTHES
TO WEAR
FOR
WHO CARE
ARK STREET
R MADISON
do sell
shionable,
xclusive,
ell-Tailored
othes.
k any one
earing them.
Thirty-Five Dollars

BURGLAR PROVES A MENTAL ALIBI.

Young Somnambulist Who Invaded Saloon Gets Acquittal from Jury.

AND COURT APPROVES IT.

With Precedent Established, Ross Freeman Will Return to His Work Today.

Ross Freeman, having been tried for burglary, found guilty of mental epilepsy, and having furnished a legal precedent unparalleled, it is said, in all the centuries of legal history, will return today to his work in the machine shops of the R. T. Crane company after less than a week's absence from work.

Freeman was acquitted yesterday morning after a short address by his attorney, Quin O'Brien, a shorter address by the prosecutor, Assistant State's Attorney Young, and instructions by the judge, which were clearly in favor of an acquittal.

At the close of Judge Brentano's instructions Jasper T. Darling, a civil war veteran, the foreman of the jury, who had polled the jury silently, rose and stated that they had agreed upon a verdict and wished to bring it in without leaving their seats.

The court instructed them it was customary to leave the courtroom to deliberate, so they retired long enough to sign a verdict.

"I wish to thank you jurors," said Judge Brentano, after the verdict had been brought in, "and I wish to state publicly that the court fully approves your verdict."

He also complimented Attorneys O'Brien and Young for the fairness with which they had defended and prosecuted the case.

State Fights the Precedent.

At the time of the former trial before Municipal Judge Cottrell, when Freeman was charged with assault and battery and quickly acquitted by the court, there was a storm of protest which resulted in the indictment of the boy on the more serious charge of burglary. A statement was issued by the state's attorney's office explaining that if the somnambulistic precedent were established it would prove a fruitful and dangerous defense for all kinds of crimes. It was stated that every effort would be made to convict Freeman. That the state's attorney's office has in the meantime become convinced of the innocence of the defendant and of the truth of the extraordinary theory on which he was acquitted was demonstrated yesterday by the address of Assistant State's Attorney Young.

"I am frank in saying," he said, "that there are circumstances in this case which would show that Ross Freeman is not a burglar, that he is not even a boy who went out and got drunk. My duty as a prosecutor is ended when I put before you the state's side of the case. The responsibility is now yours and you are answerable to the community. If you believe that Freeman has proven a mental alibi, that he did not know what he was doing on the morning of Jan. 1, 1907, the case does not demand a conviction."

Say Deed Was Best Defense.

The fact complained of was the one most strongly indicative of epilepsy, the medical experts testified, though Freeman's life history and ancestry, and his symptoms when examined in court pointed to the same disease.

The indictment charged an intent to steal, which was entirely incompatible with the actions of the defendant. He broke down the plate glass door of a saloon in a thickly inhabited neighborhood with noise which awakened people half a block away and while men were walking on the streets within a block of him. He walked through a lighted room so close to a woman that he touched her, but without seeming aware of her presence. He had a mask, and earlier in the evening at a masquerade ball, but he wore it in his pocket, not on his face.

He made no attempt to take anything, but when spoken to began to fight promiscuously until overpowered. He then remained for hours in a stupor, unable to answer questions rationally and attempting to commit acts which showed he was not aware of his surroundings.

Veterans Corroborate Dr. O'Neill.

The statements made on the stand by Dr. A. A. O'Neill, the alienist who testified that Lincoln was a sleep walker, were borne out during the day by three old soldiers, two of them members of Lincoln's bodyguard, who telephoned to Attorney O'Brien and offered to testify to having seen him have epileptic seizures.

MARRY AFTER LONG ROMANCE.

Louis Altendorf and Mrs. Magdalene Lang Wed After Friendship That Began in School Days.

The marriage of Mrs. Magdalene Lang to Louis Altendorf was announced in Kenosha, Wis., yesterday. The wedding is said to have been the culmination of a romance that began when both were school children. Both subsequently married. From friends it was learned that Mr. Altendorf's first wife died about a year ago. Mr. Altendorf has three sons, two of them associated with him in the insurance business. The family home is at 3122 Commercial avenue, South Chicago.

SEEK FORMER COUNTERFEITER.

Police Hunt for J. Krause, Who Once Lived in House Where Bogus Money Is Found.

Search is being made for J. Krause, former tenant of a house at 3216 Auburn avenue, where forty counterfeit silver dollars were found Tuesday night. In 1902 he was arrested for making bogus money and sent to the penitentiary for five years. He was afterwards released. It is believed that the counterfeits recently discovered were made by him.

Deafness
Dr. Geo. H. Wilson, Inventor of the Common Sense Ear Drum (for the relief of deafness), WILL BE IN CHICAGO at the Palmer House, April 2 and 3, from 9 a. m. to 5 p. m., for the purpose of showing and explaining the merits of the Drums which he uses are comfortable and invisible. Examination of the ears and consultation FREE. Health is not constant for you to call at the time, write to the home office for our free book on Deafness, giving full particulars about the Ear Drums.
Home Office, WILSON EAR DRUM CO., Louisville, Ky.

COLUMBIA WINDOW CLEANING CO.
WINDOWS CLEANED
FLOORS SCRUBBED
Suite 311 134 La Salle Street. Phone Main 3869

Editor CHICAGO TRIBUNE:
I desire to compete for the prizes you offer for the best garden and window displays.

Name .....

Address .....

Division.....

"What are the opportunities in Chicago for the culture of flowers, and what are the prospects for a contestant winning one of THE TRIBUNE prizes for a flower garden, or a window box, or porch display of flowers?"

Jens Jensen, superintendent of the west park system, wasn't long in answering this question.

"I should say," he replied, "that the opportunities are as great or greater in Chicago than in any city in this country. The seasons are short, it is true, but every other condition is favorable to the culture of flowers."

"Is the flower loving spirit characteristic of Chicago?"

Mr. Jensen thought a minute before he answered:

"A man is judged by the back yard of his home. Judging by a majority of the back yards the esthetic spirit is not pronounced here. There is a great deal of indifference to home surroundings. There are, of course, a great many educated, cultured people in Chicago, but the masses, I regret to say, take more interest in the inside of their dwellings than the outside.

"The back yard should be considered a part of your house. There is scarcely a back yard in this city that can't be improved by the judicious planting of a few garden seeds, a well kept bit of lawn, and the expenditure of a small amount of work—work that is the most delightful of all labor.

"There are many premises that could be improved by a garden wall, a pergola, a little water display. For the unsightly fences and walls that exist everywhere there are many annual vines that will grow in nearly every part of Chicago—such as Japanese hop, the wild cucumber, some of the fancy gourds, all of which are rapid growers and possess beautiful foliage.

* * *

Lawn May Have Border.

"Even if you have nothing but a lawn it may be surrounded with a harmonious border of verbenas, phlox, poppies, asters, candy tuft, or nasturtiums. These flowers will be available all summer for the dining table and will give the most exquisite pleasure to those whose work has produced their blooming beauty.

"There are great possibilities with a few vines trained over a framework of 2x4s erected over the alley gate. This wouldn't cost any more than a clothes pole. In fact, vines can be trained over a clothes pole to excellent advantage.

"Suppose there is a small stable in the rear of the lot. Its appearance can be made highly picturesque by tacking a little chicken wire over it, affording a climbing place for clematis, scarlet runners, hyacinths, or if the situation is a sunny one, sweet peas. Or take clematis or native virgin bower for shady places.

"There are unlimited possibilities in a garden seat, with an arbor over it. I have lately constructed several of these, partly of cement and partly of wood, and they are on exhibition at the Art Institute.

"I believe in planting a few vegetables in a flower garden—a small border of radishes or lettuce. This is pleasing to the eye and at the same time affords fresh food for the table. The exercise in working this garden is just what the city dweller needs.

"If you have a porch where the sun shines enough it may be beautified at small expense by running grape vines over it. Concords or Niagara have beautiful vines and the most delicious fruit. It is surprising, too, where these vines can be made to grow. We have a small park at Twentieth and May streets. I puzzled for a long time over what I could make grow in that smoky atmosphere. I looked through the district and I found a wild grape vine in one place growing up to a third story. That is the vine for me, I thought, and planted it in the park, where it thrived.

"A small lawn with a little shrubbery will improve greatly the appearance of a front yard, but the decoration should not be overdone. A few hollyhocks and a little Boston ivy or Englemann's ivy, both of which cling readily to the wall, can be used to advantage in the front premises. Then there is nearly always room in a corner by the porch for a bridal wreath spirea or a June rose that may be trained over the window.

"If the house is far enough back from the street the planting of Japanese barbary near the lot line and just at the sidewalk will brighten up the appearance of things greatly and make the premises cheerful and homelike to a gratifying degree. It will not be too high to obscure the view and its beautiful foliage and red berries will be particularly charming in the fall and winter. Its color is most welcome on a cold winter day.

"Window boxes should be arranged with considerable care in small homes so the decorations may be in harmony with the house colors. Green vines in place of variegated colors are perhaps more suitable in most cases, for the green always is beautiful when displayed against a brick wall. Red and yellow or pink may be cultivated with good taste in a window box when displayed against a gray wall, but pink and red never should be mixed. The combination of yellow and blue is good, and some shades of rose and blue are good.

"Window boxes should be used more in large apartment buildings, and many of our stores and office buildings, where atmospheric conditions are favorable, would be greatly improved by the addition of window boxes, as may be seen in London, Paris, and other European cities. These window boxes can be made beautiful in winter by planting them with evergreens." Where they can be afforded, green terra cotta boxes will be found a good investment. The sill of the window should be protected by a grating of wood.

"An excellent effect may be obtained by planting a Japanese hop in the window box. If trained it soon will go over the window.

"I am glad to see the enterprise displayed by THE TRIBUNE in the garden contest and am sure it will be productive of good results. No one is too poor to have a garden. Enough seeds for a small flower garden may be purchased with the price of a glass of whisky."

* * *

Give the boys and girls a chance in "THE TRIBUNE amateur garden and window box contest. If old stagers have got too old to view with pleasure the back bending operation of digging or weeding or hoeing, see if the children wouldn't be interested.

Let them play awhile with the garden tools. You will be surprised to learn how readily they become skilled in their use and how delighted they are to work in the earth. Their joy will exceed that of the youngsters who were willing to pay Tom Sawyer for the privilege of whitewashing the fence.

THE TRIBUNE has offered special prizes for school children, and there already has been accomplished considerable in the way of inspiring the students of Chicago's public schools with a love for the beautiful generated by the cultivation of flowers.

But let the children work around the home gardens. Some of them are certain to win prizes. What boy or girl ever has enough pocket money? How would you like your boy or your girl to win a first prize, $60? Or a second that amounts to $40?

It would be a mean man or woman who would stand in the way of a boy or a girl who wanted a bicycle or a baseball outfit or a new party dress.

* *

Education in Floriculture.

But there is another reason why the children should be interested in floriculture. On this subject a writer not long ago expressed these views:

"The habits of children, formed in early years, control their future destinies as men and women. To assist them in forming good habits we must cultivate their taste for the beautiful in nature. Interest them in floriculture. Teach them to find 'tongues in trees, books in running brooks, sermons in stones, and good in everything.' Children are close observers. By allowing them to assist in beautifying the school and adorning the home with plants and flowers, they learn to become clean and orderly, to be thoughtful and useful, and to love plants from the rugged old oak to the more highly organized dandelion."

CARTER QUITS ALL BUSINESS

Retires from Canal and Dock Co. Because of Ill Health.

CONDITION IS NO WORSE.

Dr. Favill Says Former Elevated Road President Has Gained.

The resignation of Leslie Carter from the presidency and directorship of the Calumet and Chicago Canal and Dock company, following so closely upon his withdrawal from the presidency of the South Side Elevated railroad company and other concerns in which he was interested yesterday revived the rumors that Mr. Carter is at the point of death.

To reassure Mr. Carter's friends, Dr. Henry B. Favill, who has been attending Mr. Carter, in the evening issued this official statement:

"Mr. Carter is not dying. On the contrary, I have strong hope that he will recover sufficiently to enjoy life for many years, although I cannot say that I expect to see him back at his desk. He is no worse now than he was two months ago.

"The effects of the gas poisoning which he experienced five months ago have left him in a collapse that makes him practically unconscious to his surroundings. But there is no disease, and I expect him to throw this off in time. He had some slight added trouble with his stomach last week, but has recovered and today is better than he has been for some time."

Elect Successor Next Week.

Mr. Carter's withdrawal from the affairs of the canal and dock company, which he had directed for seven years, was accepted with regret by the directors at the annual meeting during the afternoon. If Mr. Carter ever is able to reassume his financial duties it is plain that he will go back into this company as one of the first moves. His successor will be elected next week. Mr. Carter still remains president of St. Luke's Hospital association and a director in the First State Pawners' association. His financial affairs are in excellent shape.

One of the last things that Mr. Carter did before he became ill was to gain the $500,000 addition to St. Luke's hospital. This building is the pride of his heart. He had built up the hospital from a struggling institution to a firm basis.

Gas Accident Is Recalled.

On the Friday before he met with the gas accident Mr. Carter visited the hospital. He was cheerful that afternoon and had been so all fall, his associates stated. When he retired that night he left one gas jet over his bed slightly open. There were eight other jets in the room which were closed. The maid next morning had difficulty in finding the jet which was loose and from which the gas which had overcome Mr. Carter had escaped.

Woodmen Name State Delegates.

Virginia, Ill., April 1.—[Special.]—The Cass county Modern Woodmen convention today selected David Elliott of Beardstown, S. L. Watkins of Chandlerville, and Thomas Williams of Bluffs Springs as delegates to the state meeting at East St. Louis, and indorsed J. K. Lutiedge of Elgin for director of the Twentieth district.

The U. S. Government Analysis says: "There is twelve times as much nourishment in PEANUTS as in potatoes. Always buy
Luyties' JUMBO Peanuts
Grown where peanuts attain perfection in flavor. Ours are hot roasted, hourly roasted, evenly roasted.
LUYTIES ROASTERS OF COFFEE
33 State St. (near Lake)

BEST place in town for you to look for clothes is in a store like this, where you don't see any but good ones; no chance to go wrong here; your money back if you want it.

YOU can do more with $25 in this store than ever before. We make a specialty of it; so do a lot of well-dressed men; it's a good, comfortable price.

OVERCOATS of all kinds—high buttoned with long skirts; auto and tourist coats; rain coats; medium length and top coats; all models in many fabrics at $25. A great line at $15 and on up to $40.

SUITS in every style; more than 2,000 fine suits, including full dress and Tuxedo, at $25; browns, tans, tiger stripes, zebra stripes, chalk lines, English hair lines; Hart Schaffner & Marx choicest goods at $25. Blue and black suits of fine quality at $18; others in fancy weaves, $15 to $45.

YOU'LL find a complete line of John B. Stetson hats here; nobody else in town has such a hat display. A big line at $3.50; we have exclusive sale in Chicago of the Stetson "Special," $5; and the 3X beaver, $8; no better hats made.

Crofut & Knapp hats, called $3.50 hats by many, $4 by some; here at $3. A smart line of $2 hats in all shades.

AT $2 a great array of handsome patterns in Manhattan shirts; many smart colors and models; wool golf shirts at $3; full dress shirts, $2 and $3.

BOYS do well here in suits and reefers of the highest class. Nothing but honest quality in these clothes; we'll give you a new suit for any that goes wrong. Russian, Norfolk sailor, belted two-piece suits in a large assortment of good cloths and patterns at $5. Others at $8, $10, $12, $15.

ECCENTRIC ideas in clothes for young men who are a little extreme in style ideas, $15 to $30.

The home of Hart Schaffner & Marx clothes — John B. Stetson hats — Manhattan shirts

Maurice L. Rothschild

Money cheerfully refunded

Good clothes for men and boys; and nothing else

Southwest Corner Jackson and State

Three stores: Chicago, Minneapolis, St. Paul

YOU PAY
as much for a single cheap cigar as you do for a CONTRACT.
When you smoke—why not get the greatest value for your money?
You're sure to get it in a CONTRACT 5-Cent Straight Cigar.
It's more like a domestic 10 than the ordinary 5-center.
The makers and the dealer—not the smoker—pay more for the extra high quality.
The only 5-cent cigar with a genuine long leaf Havana filler—no scraps, dust or tobacco sweepings.
A strictly hand-made cigar—always uniform, fragrant, free burning and delightful.
Compare it with others—then judge.
CONTRACT 5¢ STRAIGHT CIGAR
BEST & RUSSELL COMPANY, CHICAGO
ALWAYS 5¢ FOR ONE OF A MILLION

RESORTS AND HOTELS

Don't Keep House
Live at the
CHICAGO BEACH HOTEL
American or European Plan
It solves the servant problem, assures escape from other annoying household questions and offers delightful rest and comfort. Ten minutes' ride to business and theatre district. Transient and touring guests find it an especially attractive stopping place. Booklet free on request.
51st Blvd. & Lake Shore, Chicago
(Telephone H. P. 4000)

You Can Afford to Live at
The Virginia
Rush and Ohio Sts., Chicago
Absolutely Fireproof — European Plan
This High Class Transient & Residential Hotel, the most elegant & exclusive in the city, is far from being the most expensive. You can secure a single room for $1.50 and up—apartments en suite on same basis. It is situated in the most select residential part of the north side—near the lake and convenient to the beautiful North Park System. Rotundas a harmony in Italian marble, beautiful statuary and cathedral glass. 400 handsomely furnished outside rooms, single or en suite. Large, bright Dining Hall, with finest cuisine. Every convenience that appeals to the most exacting patron. Far enough from city noise for restful quiet, yet within 10 minutes' walk of business center. Bright, new street cars (1½ blocks away) in 5 minutes take you to the shopping district, passing the doors of all the leading theatres. Booklet free on request. GEO. W. REYNOLDS, Prop.

to Bermuda
Weekly from New York, forty-five hours by new twin screw S. S. "Bermudian."
West Indies
New S. S. "Guiana" and other steamers fortnightly for St. Thomas, St. Croix, St. Kitts, Antigua, Dominica, Guadaloupe, Martinique, St. Lucia, Barbadoes, and Demerara.
For illustrated pamphlet, passages, etc., write A. E. OUTERBRIDGE & CO., Agts., Quebec S. S. Co., Ltd., 29 Broadway, New York. ARTHUR AHERN, Secy., Quebec, Canada, or THOS. COOK & SONS, 234 South Clark St.

After the Grip
Is over, and during convalescence, the heart and nerves often need special care to restore them to perfect health. The
North Shore Health Resort
makes a specialty of caring for guests who need gradual buildingup for the normal duties of life, after suffering a severe illness. Write for our interesting booklet, stating the nature of your illness, and we will give you an outline of a course of treatment. Address Box 1, Winnetka, Ill.

RESORTS—EUROPEAN. RESORTS—EUROPEAN.
SWITZERLAND
The Land of Lake and Legend
IS NOW STRONGLY REPRESENTED AT THE OFFICIAL AGENCY OF THE
Swiss Federal Railroad
241 Fifth Avenue, New York
Perfect Bureau Service
EXPLAINING
HOW—WHEN—COST
To See Switzerland
This service exists for YOUR BENEFIT. It supplies information FREE, MAPS, GUIDEBOOKS and LITERATURE for the asking. It will help your deliberations. It will advise when to travel to best enjoy any particular season. It will tell of the most inexpensive yet most luxurious RAIL SERVICE in Europe. It will give you expert knowledge of the HEALTH RESORTS, the sports, pastimes and
EVERYTHING YOU WANT TO KNOW REGARDING THE LAND OF LAKE & LEGEND
We Can Materially Assist in Your Plans for Spring and Summer

BRUNNEN (Lake of Lucerne, on the St. Gothard Route) GRAND HOTEL BRUNNEN
Fireproof. Thoroughly first class. Latest modern comfort—lift, electric light, 250 rooms, private baths, saloons, steam heat, American bar, unexcelled French cuisine. The most beautiful situation on the lake with magnificent view on glaciers. 1,700 feet above sea level. Covered terrace 150 yards long. Extensive private Parks, shady walks and quiet. Finest excursion center. English and French billiards, lawn tennis, boating, golf (within ten minutes). Auto garage. The only hotel highly situated. Moderate prices.

GENEVA HOTEL BEAU-RIVAGE
WORLD-KNOWN UP-TO-DATE LEADING HOUSE
INTERLAKEN BERNESE OBERLAND GRAND HOTELS VICTORIA & JUNGFRAU
THE FAVORITE RESIDENCE OF AMERICANS.
UNIQUE SITUATION FACING THE JUNGFRAU. FASHIONABLE RESTAURANT. AFTERNOON AND CONCERTS. SPLENDID PLAYGROUNDS. GOLF LINKS. TENNIS. GRAND AUTO GARAGE.

LUCERNE
THE QUEEN OF SWISS RESORTS
For illustrated pamphlet apply to the Agency of the Swiss Federal RR., 241 Fifth Ave., New York, or to the General Inquiry Office, Lucerne, Switz.

RAGAZ WORLD-RENOWNED BATHS
(Gout, Rheumatism, Anaemia, Neurasthenia, etc.)
PFAEFERS TAMINA GORGE Intermediate Health Station (2,000 ft.)
MOST MARVELOUS AND ROMANTIC SIGHT IN SWITZERLAND.
Resting place to and from The ENGADINE. HOTELS—QUELLENHOF, HOF RAGAZ.

HOTEL D'ANGLETERRE. Ideal Resort for American Families. Private Suites including Drawing, Bedroom and Bath Rooms. THOMAS WHITE, Manager.
VEVEY LAKE OF GENEVA
HOTEL DES ALPES. Up-to-date Tennis Park. Magnificent Views. Terms from 7 francs per day. T. WHITE, Proprietor.

RESORTS AND HOTELS.
The Pennoyer Established 1881
Kenosha, Wis., but Chicago and Milwaukee on the N. Western R. R. Finest Health Resort and Sanitarium on Lake Michigan. Beautiful environment—1 mile of lake shore. For illus. prospectus address Drs. Pennoyer & Adams, Managers.

HOTEL TRAYMORE
ATLANTIC CITY, N. J.
Open throughout the year. A hotel celebrated for its Home Comforts.
TRAYMORE HOTEL CO.
CHAS. O. MARQUETTE, Manager. D. S. WHITE, President.

RESORTS AND HOTELS.
Exclusively for Women
Ideal RESORT for sick and convalescent. Nervous and mild mental cases treated. Write for pamphlet "S." Illustrated.
PALMYRA SPRINGS SANITARIUM
PALMYRA, WISCONSIN.
Chicago Office, 108 STATE ST., Suite 1104. Hours, 1 to 5 p. m. Phone Central 5396.

The MORAINE HOTEL
Highland Park, Ill. (23 miles from Chicago.) Offers the Delights of a Country Home.

RESORTS AND HOTELS.
LAKEWOOD, N. J.
THE LAUREL HOUSE
NOW OPEN.
A. J. MURPHY, Manager.
LAUREL-IN-THE-PINES
NOW OPEN.
FRANK F. SHUTE, Manager.
Both hotels have been extensively improved since last season, including the addition of numerous private baths, and are favorably known for their standard of excellence since the inception of Lakewood as a resort.

ADVERTISE IN THE TRIBUNE

Ideal Summer Resort.
Plainfield, Ill., on the Historic Dupage River—only one hour and thirty minutes' ride from Chicago. Excellent boating, bathing, fishing and camping in the prettiest spot in the west, under new, novel and ideal conditions, at nominal cost. Send postal for a free copy of beautifully illustrated booklet.
Joliet & Southern Traction Co., Joliet, Ill.

EDUCATIONAL.
THE INTERLAKEN SCHOOL, La Porte, Ind., prepares for High School and Colleges. Methods of the German Rural Educational Homes. Outdoor Life. Manual Training. Practical Gardening. Thorough Instruction in all Branches. Travel. Summer Camp. We teach Boys How to Live.

Write to The TOWN and COUNTRY Travel Bureau, 230 Fourth Avenue, Dept. F, for booklets on the Leading Hotels of London. Tariffs and information gladly furnished for the asking.
"The World's Greatest Tourists' Country," Switzerland, the land of scenic surprises, created by nature. All pleasure of the four yearly seasons at any period.

WHEN IN EUROPE
Have your mail addressed care the London office of The Chicago Tribune, No. 8 Regent Street, London, England. If desired mail will be forwarded to all parts of Europe and the Continent. Tourists are requested to register at our office upon reaching London.
CHICAGO TRIBUNE LONDON OFFICE, No. 8 Regent St.

EDUCATIONAL.
GREGG SCHOOL Touch Typewriting; Gregg Shorthand. Same course day and evening. 151 Wabash Av. Phone C. 3733

EDUCATIONAL.
THE BUSH TEMPLE CONSERVATORY
N. Clark St. and Chicago Ave., Chicago. Mr. Edward Dvorak, Director School of Acting. For information, rates, etc., address F. Schmidt, Sec.

The Tribune.

THE TRIBUNE CO., PUBLISHER.

FOUNDED JUNE 10, 1847.

ENTERED AS SECOND CLASS MATTER JUNE 6, 1905, AT THE POSTOFFICE AT CHICAGO, ILL., UNDER ACT OF MARCH 3, 1879.

TERMS OF SUBSCRIPTION.

BY MAIL IN ADVANCE.

Postage paid in the United States (outside of Chicago city limits) and in Mexico.

Daily, without Sunday, one year	$4.00
Daily, without Sunday, six months	2.00
Daily, without Sunday, three months	1.00
Daily, without Sunday, two months	.70
Daily, without Sunday, one month	.35
Daily, with Sunday, one year	6.50
Daily, with Sunday, six months	3.25
Daily, with Sunday, three months	2.00
Daily, with Sunday, one month	.75
Sunday issue, one year	2.00
Sunday issue, one month	.25

Give postoffice address in full, including county and state.

Remit by express money order, draft, or in registered letter, at our risk, to Tribune company, publisher.

BY CARRIER IN CHICAGO.

Daily (six days) per month	$ .50
Daily and Sunday, per month	.60
Sunday only, per month	.20

CHICAGO—TRIBUNE BUILDING.
NEW YORK—FLATIRON BUILDING.
WASHINGTON—40 WYATT BUILDING.

Persons wishing to take "The Tribune" by carrier may order it by postal card or telephone—Central 100. When delivery is irregular make complaint.

DOMESTIC POSTAGE—Twelve or 14 pages, 1 cent; 16 to 24 pages, 2 cents; 28 to 40 pages, 3 cents; 44 to 56 pages, 4 cents; 58 to 70 pages, 5 cents; 72 to 90 pages, 6 cents; 90 to 100 pages, 7 cents.

FOREIGN POSTAGE—Twelve or 14 pages, 2 cents; 16 pages, 3 cents; 24 pages, 4 cents; 32 pages, 5 cents; 40 pages, 6 cents; 44 to 48 pages, 7 cents; 48 to 56 pages, 8 cents; 60 to 68 pages, 9 cents; 70 to 78 pages, 10 cents; 80 to 88 pages, 11 cents; 88 to 92 pages, 12 cents; 94 to 100 pages, 13 cents.

Note—The laws of the postal department are strict, and newspapers insufficiently prepaid cannot be forwarded.

THURSDAY, APRIL 2, 1908.

PAY OF RECEIVERS.

The grand jury sitting in Brooklyn has recommended in its report the abolition of receivers for suspended banks. It did this because the receivers of a trust company which suspended last October and resumed business a week ago have been awarded $75,000 apiece. Their service was brief and of no special value to depositors. They were not the men who worked out the plans for the reopening of the institution. About all they did was to employ some attorneys whose heavy bills have to be paid by the bank.

Apparently the compensation of the receivers was determined not by the work they did but by the volume of the assets they had charge of temporarily. If the bank had only half as much money the receivers probably would have been given only half as much. There is some reason to believe that judges in fixing the fees of receivers do so on a percentage basis and not on that of service actually rendered.

A judge is not the person best qualified to say what a receiver should get. In the case of the New York trust company the allowance to the receivers should have been made by men in the banking business. They would be able to pass on the value of the services rendered. If the receivers had done nothing more than guard the assets for six months, permitting nothing to be lost, they would not have paid them at the rate of $150,000 a year for work which involved no brain fag.

There is need elsewhere than in New York of legislation putting on a sensible, reasonable basis the compensation of receivers and of the lawyers whom they call to their aid. It has become the practice for a receiver to have a lawyer whether needed or not, and the judges out of fraternal feeling usually let the lawyers have at least three times as much as they deserve.

TINKERING ON THE LOOP.

The Loop Protective association has the sympathy and may depend upon the moral support of the entire community. Any sensible effort to mitigate Chicago's old man of the sea is welcome, and the special engineer of the association therefore deserves our respectful attention to his latest plan.

It seems obvious that the loop can be made less offensive in many details. The lowering of the ticket offices, the use of glass canopies, and the painting of the ironwork a light color should prove worth the trouble of negotiation or the expense of litigation. If the bringing forward of proposals of relief had no other effect than to keep the public conscious of its vital interest in the evil of the loop it would justify the time and effort and money spent upon them.

But the Mohler plan, meritorious in itself though it is, will not put a single additional car on the roadway nor bring the long suffering patron a minute nearer his destination. That, after all, is the crying wrong of the loop—its hopeless inadequacy to serve the purposes of transportation. We may and we must tinker at it, reduce its defects to a minimum, and raise its usefulness to a maximum. But it must go altogether as soon as circumstances permit.

A subway large enough to meet our needs is the only cure of transit ills. We must never lose sight of that. We must never leave off working for it.

THE WORK AT TUSKEGEE.

The accomplishments of twenty-seven years at Tuskegee tell their own story. There are people who do not believe in the theories of Booker Washington. The best reply to their criticisms is Tuskegee itself. It is success that counts. When success is attained along unselfish lines that uplift a race the man who achieves the success deserves the popular praise.

The negro problem has been approached from many directions. Attempts at its solution have been made by many enthusiastic souls. When every plan for the improvement of the race is examined there is none which has yielded results comparable with those from the normal and industrial school into which Booker Washington has put his life.

He has attracted the attention of students of social problems the world over. He has had the warm support of presidents of the United States. He has been helped by men and women of large resources. He has turned opposition into active cooperation. He has proved his worth by service to his race. The genius he has displayed and the success he has attained have made him a conspicuous figure of the age. But beneath the personal triumph, and far more important in his mind, is the definite progress of the negro people made in pursuance of the Tuskegee ideas.

The east has not been slow to show appreciation of this work. It has held large meetings where Washington has spoken. It has helped him by substantial gifts which have made the most wonderful transformation in an educational institution that this country ever saw. The west has not been so much interested. Once only has Chicago had a meeting to hear about Tuskegee. It will have another chance this week. The opportunity to hear from Washington himself about the school through which he has contributed so much in a practical way toward the solution of a great national problem is one which should not be overlooked.

THE VENEZUELAN CLAIMS.

The Venezuelan government contends that the claims about which the state department has been keeping up a correspondence for many years are utterly destitute of merit. Then it can hazard nothing by permitting these claims to go before an impartial tribunal. That is all the United States has asked. The questions at issue in some of the claims have been passed on by the Venezuelan courts and a reference of the claims to arbitration would mean a review of court proceedings. There is no reason why Venezuela should stand on its dignity and object to that if it be true, as it says, that the courts acted in strict accordance with justice and wronged no one.

It is doubtful whether the claimants would gain much by arbitration if they got it. Some of them would go into court with extremely dirty hands. There is no question that the asphalt trust, for instance, was on too intimate terms with a revolutionary leader. It assisted in financing him. This government treated with contempt the claims for damages of aliens domiciled in the southern states who had aided the confederate cause. When an alien backs the wrong horse in a revolutionary country he ought to accept the consequences uncomplainingly.

All the facts which are in the possession of the state department have been laid before congress. It is for congress to say whether it sees in them sufficient merit to warrant the adoption of measures calculated to make President Castro back down from his position that "there is nothing to arbitrate." If the claims could be got before some neutral tribunal they would be got rid of once for all and there would not be a fresh crop for a long time. Experience has taught Americans that there are few chances for money making in Venezuela.

The pacific method of bringing pressure to bear on President Castro would be to exclude from the American market by prohibitory tariff duties the principal Venezuelan products which come here. Chief among these is coffee, some of it of excellent quality. Its exclusion would not materially affect American consumers. They get only about a twelfth of their supply from Venezuela, and there are other coffee growing countries which would be glad to make up the shortage. The Venezuelan coffee growers would be hurt, for it would not be easy for them to find a new market.

It is not impossible that President Castro would retaliate by excluding American products from his country. That would not be keenly felt here. American exports to Venezuela last year were valued at only $2,770,000. The trade has been dwindling of recent years. Undoubtedly Venezuela, whose exports to this country last year were valued at $7,700,000, would suffer if there were a tariff war, but that might not make President Castro any more reasonable. There is one argument which experience shows would convince him. It is that of blockaded ports and commercial strangulation. He would have several revolutions on his hands if that policy were long continued.

If congress shall decide to do anything in the matter it should begin with the milder measures and give them a fair trial, even though many believe they would be futile. In spite of the cordial relations now existing between the United States and most of the South American republics the spirit of distrust still lingers in some of those republics, and it would be revived if this country were to be too hard and hasty in its dealings with Venezuela. Congress should study the facts carefully before taking action. It will not matter if the fate of these aged claims shall remain undetermined a little longer.

SENATOR JEFF DAVIS IN TROUBLE.

The true version of the battle of Little Rock will not be known until the Hon. Jeff Davis, United States senator from Arkansas, gets out among the "hillbillies" and "one gallus" boys. He will tell it to them, and until then the annals of the combat between the senator and the assistant district attorney in the streets of the Arkansas capital will be imperfect.

It is true that Mr. Davis has made a statement, but this was issued almost in the heat of the battle and before the senator's imagination got to working. It does nothing to clear up the mystery, rather adding to it. The theory that an assistant district attorney who happened not to care for Mr. Davis fell upon him and thumped him may be waved aside. Even the statement of Mr. Davis that the thumping was done with a loaded "bat" and that it was begun while he was unaware and unprotected does not satisfy. Mr. Davis himself will realize this, and when he has had time to think the matter over the country will get the real story.

Evidently it is part of the general conspiracy in which predatory wealth is engaged, having for its object the annihilation of the great foe of the octopus. It being admitted that Wall street planned the attack, there still remains to be discovered the means by which it was executed. Undoubtedly there were four or more "rogues in buckram" in the affair. The part which the assistant district attorney is alleged to have played may be dismissed as bosh. Is this country so gullible as to believe that the man who dared to stand up in his place in the senate and defy the "octopuses," one and all, singly or collectively, by day or night to attack him—that this man was assailed on the street by an assistant district attorney, even with a loaded "bat," and that he ran from the said assistant district attorney and the said loaded "bat"?

It is unreasonable to ask the country to believe that the man before whom the "octopuses" scampered away with their tentacles curled up under them in fear ran from any assistant district attorney or any loaded "bat." Mr. Davis will see that this is preposterous, and he will hasten to make public the real facts. Probably he will be delayed a little owing to the trifling circumstance of his being in the hands of the police charged with rioting about the streets with a "navy six" gun. He was hunting the enemies of the people when the police descended on him, they doubtless being in the service of the predatory interests which planned and executed the whole affair.

TRAVELING ON THE TROLLEY.

The painful discovery that Indianapolis lacks trolley connections with Chicago has already been made known to TRIBUNE readers. But an esteemed contemporary, the Indianapolis Star, with some pride and relief hastens to say that this serious defect in the otherwise admirable equipment of that city will presently be corrected. THE TRIBUNE man who is on his trolley way to New York City was compelled ingloriously to resort to steam railway from Kankakee to Lafayette. But lines from South Bend and Elkhart to Indianapolis before long will complete the electric ties which should bind the Athens of Indiana with the metropolis.

The citizens of Indianapolis are to be congratulated upon the promise of this new resource. One may amiably urge upon them the advantages to be gained by its prompt and persistent use. It is a great experience to visit Chicago, whether by steam or electricity. The Chicago and Milwaukee Electric railway is preparing to close up its gap north of Racine, and thus another neighbor will improve its access to Chicago.

Meanwhile, THE TRIBUNE commissioner has got beyond Toledo, noting the manners and customs and testing the cuisine of his countrymen along the way. Tippecanoe City, Piqua, Wapakoneta pass in panorama before his eyes, and he surveys the great midempire as it unrolls before his flying car. When he reaches New York he will have proved not only that we can go to New York mostly by trolley, if we really care to go to New York that way or another, but that the trip is worth while.

MARYLAND, MY Maryland!—Taft.

At last the real hobos have repudiated Bogus Hobo Reitman.

WISCONSIN'S roaring well is vindicated again. There has just been a violent eruption of Senator Jeff Davis.

DOUBTLESS the coal miners' strike will last until the operators have worked off their visible supply.

SO FAR as the disaffection in the First district is concerned Uncle Joe says it makes little difference to him personally. Uncle Joe takes the right view of it. The outcome will be the same.

BEFORE Mme. Anna Gould gives up $7,000,000 for Prince Helie de Sagan it may be well for her to consult the prince. He might balk at the arrangement.

ANARCHIST BERKMAN'S long term in the penitentiary does not appear to have made any improvement in the quality of his citizenship.

IT is interesting to read that a delegation of deaf and dumb persons "had a hearing" before an official board in Massachusetts a few days ago. They must have found some way to voice their grievance.

WHAT is to become of the poor cows, may we ask, if the market for milk is shut off?

HOOT, mon! Ald. Badenoch will not be beaten without putting up a stiff fight, dinna ye ken.

OF course, if it comes to the worst, many a suburbanite can keep a cow on his own premises.

THE loan shark victim who was caught in the act of trying to rob the street railway company probably will have no further trouble with the sharks for several years to come.

THE smoke of the famed campaign cigar, with its pungent odor, rich and rare, now rises upward in its might and permeates the anguished air.

CASTRO is insignificant, but even a mosquito, by being irritating and persistent, may bring upon itself the wrath of a strong man.

IN A MINOR KEY.

Hyphen Understood.

Small Grafter—"The boys haven't peached on us yet. How have you managed 'em?"
Big Grafter—"Hush! Money."

As to Johnny.

Johnny was stealing jam;
He couldn't deny the fact.
He was caught by his watchful mam
Red handed in the act.

Frequently Collide.

"Do you ever meet Dr. Rybold?"
"Often. He and I—er—are thrown together a good deal. We travel on the same suburban trolley line."

Sudden Reversal.

Customer—"You're working at the wrong corn. That one doesn't hurt me any."
Chiropodist—"Doesn't it?"
Customer—"Great Scott, yes! Ouch!"

Sixscore Now.

"I notice," observed the sporting editor, "Bishop Fallows sees the psalmist's threescore and ten years and goes him fifty better. Well, the world has wised up and got a good deal niftier since David's time—but I'm still betting on David."

Found a New One.

New Yorker—"Well, you've taken a trip in the subway. How do you like it?"
Enthusiastic visitor (from Chicago)—"It's absolutely unique. We haven't a smell that comes anywhere near it!"

Appetite.

Investor—"What's your idea in wanting to buy that trolley line? It doesn't compete with your system. It's merely a feeder."
Railway Magnate—"Well, don't you suppose we want to do our own feeding?"

Another Convulsion Coming.

"That well in Wisconsin," remarked Mr. Quigley, "is roaring again, they say."
Mrs. Quigley turned pale.
"Maybe it means this time," she gasped, "that our cook is going to leave us! I saw her overhauling her trunk this morning!"

C. W. H.

BELTED BY PATAGONIAN LADIES.

[From the New York Sun.]

Capt. A. E. Gove, who has had experience in the naval service of Uncle Sam, got back yesterday from a trip in the new steel tug E. G. Reynolds from this port, by way of the Straits of Magellan, to Panama.

At Punta Arenas the Reynolds preceded the battleship fleet by a day or so and it was two days passing through the straits. Here Patagonians appeared in skin canoes. There were many women in the canoes and they made motions with hands and mouths indicating that they wanted a chaw of tobacco, and that was what was the matter with them. As every man aboard the tug had only enough tobacco to last him to his destination at Panama he did not offer any to the dusky chewers. Then they pelted the tug with charcoal. Their aim was so true and their projectiles were hurled with such force that all hands got under cover aboard the Reynolds. The skipper had no guns and had to content himself with getting out of range. But the scorned Amazons kept on his trail, yelling and continuing the charcoal bombardment.

The Reynolds was fifty days and nineteen hours making the trip, counting all stops. Capt. Gove says this is the record from New York for a small steam vessel. The tug was turned over to the United States authorities at Panama for use in conjunction with the building of the Panama canal.

MARQUISE DE FONTENOY.

Copyright, 1908, by the Brentwood company, all rights reserved.

THE duke of Wellington, as duke of Ciudad Rodrigo of Spain (a title conferred upon his famous grandfather, the Iron Duke, for his victory of Ciudad Rodrigo in 1812), is, ipso facto, a grandee of the first class in Spain, but had neglected until now to "take the cushion"—that is to say, to receive his investiture as a grandee or peer of Spain. Nor can I find any record of the three previous dukes of Wellington—that is to say, of his elder brother, of his uncle, and of his grandfather, the first duke—ever having gone through the ceremony in question.

The present duke is so much in Spain in connection with the administration of his extensive estates in the peninsula, and is brought into such frequent contact with both the king and queen of Spain that he decided at their instance to take steps to repair this neglect, and accordingly has just been to Madrid for the purpose of attending an almohada. The latter is the name given to the ceremony of investiture of the grandezza, and literally translated means the "taking the cushion."

It is an ancient and picturesque function, dating back to the days when in 1520 Emperor Charles V. first created the grandezza. On the appointed day the grandees who happen to be in Madrid assemble in the throne-room at the palace, and take their seats on carved stools upholstered with crimson velvet cushions, which are arranged on either side of the room at right angles with the throne, the gentlemen being on the right and the ladies on the left.

When all are assembled the king and queen, attended by the great dignitaries of their court, make their appearance, and as soon as their majesties have taken their seats upon the throne the king turns to the right and left with a slight inclination of the head, addressing the grandees with the following words: "Be seated." A moment afterwards the folding doors at the farther end of the throneroom are thrown open, and, preceded by a chamberlain and conducted by two grandees appointed to act as sponsors, the candidate for the grandezza makes his appearance, and after bowing profoundly three times, once on entering the royal presence, once on reaching the center of the room, and once on approaching the throne, stands still and awaits the king's orders.

A stool and crimson velvet cushion having been brought and placed on the lowest step of the royal dais, the king commands that the candidate should be seated, which he does, with another low obeisance. The king then addresses a few complimentary remarks to him, whereupon he makes a speech, enumerating the services rendered to the crown by his ancestors, services on which he bases his demands for admission to the grandezza. At the conclusion of the address to the sovereign the king extends his hand to be kissed, and signifies that the new grandee should take his place among his peers.

Retiring backward from the royal presence, he is conducted to the first place by his sponsors to the side of the hall occupied by the ladies of the grandee rank, to whom he makes a low bow, then to that of the men, whom he salutes in a similar fashion. He thereupon puts his hat upon his head, his example being instantaneously followed by every grandee present, and all remain thus covered until his stool and his cushion have been removed from the steps of the throne to its place beside those of his peers, and the newly created grandee has seated himself thereon. The object which the grandees have in view in thus putting on their hats during this portion of the ceremony is to perpetuate and assert their ancient and traditional privilege of remaining covered in the presence of royalty.

It is the grandezza which alone constitutes the real patriciate of Spain, and they number all told some 250, whereas nobiliary titles abound, there being nearly 1,000 marquesses and some 700 counts. It is from the grandezza that the great officers of the court and of the royal household are almost exclusively selected. A grandee and a "grandesse" are daily in attendance on the king and queen as chamberlain and as lady in waiting.

When Emperor Charles V. first instituted the grandezza it was with the object of imitating Charlemagne. The grandees whom he created were twelve in number, and it was the understanding that they were to be his peers, whence their right of putting on their hat in his presence. The following were the original twelve grandees:

The duke of Medina Sidonia, of Medina Coeli, of Medina Rioseco, of Alba, of Frias, of Infantado, of Arcos, of Nagera, of Benavente, of Albuquerque, and the marquis of Astorga. Of all these, two alone—namely, the duchy of Frias and the marquisate of Astorga—have maintained the direct amilation, and are still borne by the families on whom they were originally conferred. In other cases the titles have passed through the female line to other families, and the consequence is that although the original title exists the patronymics of the bearers are different from those upon whom they were originally bestowed.

Inasmuch as the question of the succession to the throne of Holland has been raised again through the narrow escape from death of Queen Wilhelmina and of her husband when their carriage was smashed by a runaway trolley car, it may be of interest to mention that the next heir, the reigning grand duke of Saxe-Weimar, has plainly indicated that under no circumstances will he accept the succession of the Dutch throne, which would entail his abandonment of his present German throne of the grand duchy of Saxe-Weimar.

He or he has recently been selling all the extensive landed property which he had inherited in Holland from his Dutch grandmother, the late grand duchess of Saxe-Weimar. On one parcel of this property Andrew Carnegie's palace for the international tribunal is now being erected at The Hague.

Henry Bischoffsheim, who died the other day in London at an advanced old age, played for the greater part of half a century a considerable rôle in London society, and on this side of the water will be remembered in connection with his Homeric fight against Jay Gould on the subject of the Erie, Atlantic, and Great Western railroads. One of his daughters married the late earl of Desart, and is an aunt, therefore, of Lady Sybil Cutting, and of the latter's American husband, W. Bayard Cutting Jr. of New York. His other daughter is Lady Fitzgerald, wife of the knight of Kerry, whose pretty daughter, Nesta, is now marrying Lord Richard Wellesley, who is likely to succeed one of these days to his father's dukedom of Wellington.

Sir Ernest Cassel of Nile dam fame, and who plays so important a rôle at the court of St. James and in the Haute Finance of London and of Paris, began life as Henry Bischoffsheim's private secretary, to whom he had brought a letter of introduction from the late Baron Hirsch, the Baroness Hirsch, née Bischoffsheim, being a first cousin of Henry Bischoffsheim. Whereas Henry Bischoffsheim went to England from Amsterdam some sixty years ago or more and became a British subject, his elder brother, Louis, established himself in Paris and became prominent not only as a financier, but also as a most generous contributor to all sorts of scientific enterprises, creating and endowing a number of astronomical observatories, notably that of Montgras, near Nice, one of the finest in Europe.

Henry Bischoffsheim was for a number of years owner of the London Daily News, and both he and his wife stood so high in the favor of King Edward, who was accustomed to dine two or three times at their house every season for many years, that some comment was excited by the absence of any representative of royalty from the funeral of the old financier, who some time ago celebrated his golden wedding. Mrs. Bischoffsheim, who survives her husband, is of Viennese origin, and in the days of the recently widowed duchess of Devonshire's first marriage was one of her warmest and most useful friends.

Buttons and Suffrage.

Mrs. Boerman Wells, the "suffragette," said at a woman's luncheon in New York: "You may ridicule us as you please, but when we get the suffrage in London we shan't abuse it as some of your Colorado women do. I heard two Denver men talking at dinner the other night. 'Hello,' said the first, 'here's a Philadelphia genius has invented buttonless underwear.' 'O, that's nothing,' said the second, 'I've worn it ever since my wife got a vote.'"

SENATE TAKES HEPBURN BILL

Warner Introduces It with Labor Trust Section Amended.

STERLING BILL IS CHANGED.

Liability Measure to Be Reported in House Tomorrow.

Washington, D. C., April 1.—[Special.]—Senator Warner today introduced in the senate the bill introduced by Mr. Hepburn in the house last week.

Mr. Warner explained that he was not necessarily committed to the measure, but thought some legislation of that nature should be effected.

He considered the Hepburn bill a good measure for the judiciary committee to commence work upon.

Senator Warner took exception to that part of the bill which relates to the right of labor to form combinations.

Although he did not consider the section as legalizing boycott, the senator conceived the idea that there might be some doubt on that score.

Amends Labor Trust Section.

He amended the paragraph by inserting a provision whereby any cause for which strikes may be called must not be unlawful at common law and methods used in bringing about satisfactory conditions of employment must also be not unlawful at common law.

That part of the section which gives the employers the right to combine has been hedged in by the same limitation.

Senator Warner said it was his intention to do everything in his power to obtain the passage of an amendment to the bill in the senate.

Sterling Bill Amended.

The house committee on judiciary today agreed to report an employer's liability bill next Friday and decided to make an effort to have the bill passed next Monday under a suspension of the rules.

The bill as agreed upon is different from the original measure as introduced by Mr. Sterling of Illinois.

Among the more important amendments is one eliminating the paragraph making the railroads liable for all injuries on mail cars, whether engaged in interstate or intrastate commerce.

LILLEY CHARGE GETS SUPPORT.

Two Witnesses Tell Congressional Committee of Efforts Made to Obtain Solons' Vote.

Washington, D. C., April 1.—[Special.]—The two men whom Representative Lilley had named as Waterbury manufacturers who tried to influence him to aid the Electric Boat company in the awarding of contracts for submarine boats were witnesses before the house committee today. They were Charles Ferry of Bridgeport and Franklin A. Taylor of Waterbury. Both declared they had asked Mr. Lilley to vote in favor of the electric company, saying they could gain contracts from the boat company, providing he did so.

Mr. Ferry testified that Lilley intimated to him he would vote for the submarines because the secretary of the navy had asked for them. Mr. Ferry admitted that he also had made an effort to influence Representative Hill in the interest of his company's business.

Mr. Taylor testified that Lilley was noncommittal in his reply to his petition. In a later conversation Mr. Taylor said he heard Mr. Lilley say it was likely he would get an adverse decision in the present inquiry and in that event he would go on the floor of the house and tell all he knew about the whole matter of submarine boats.

NEW MEAT INSPECTION RULES.

Bureau of Animal Industry Points Out Three Ways of Denaturizing Inedible Fats.

Washington, D. C., April 1.—New regulations governing meat inspection went into effect today. The department of agriculture has received several complaints regarding the clause which requires that all inedible grease, tallow, or other fats must be denatured and rendered unavailable for food purposes before shipment is made.

It is also alleged that the denaturization of the fats will render them unfit for lubricating purposes and discourage foreign trade. A circular letter has been sent out by the bureau of animal industry providing three ways in which the grease and fats can be denatured, by means of kerosene or coal tar creosote, either of which would give an odor; or by means of Soudan "3," a coloring matter.

It is said that the chemists of Europe have been able to convert the inedible fats of this country into the finest Holland cheese and English creamery butter.

NEW PEACE TREATY FAVORED.

Senate Foreign Relations Committee Will Make Report on International Conflicts Agreement.

Washington, D. C., April 1.—After an hour and a half discussion with Secretary Root today the senate committee on foreign relations decided to favorably report the general treaty resulting from the Hague conference providing for the pacific settlement of international conflicts.

This is an amendment of the corresponding agreement of 1899 and makes material additions to that convention. The committee also heard Mr. Root's views on the two treaties providing for the regulation of contracts and the establishment of prize courts, but took no action on either of them.

Contrary to expectation, the Venezuelan question was not touched upon. It is understood that the committee members desire further time in which to inform themselves before taking up this subject.

NATIONAL CAPITAL NOTES.

A limited free trade bill was introduced in the house by Mr. Sulzer of New York. It provides for the placing on the free list of all goods which are sold in foreign countries cheaper than in the United States.

The commission of education has received from the organizing committee of the first Pan-American congress at Santiago, Chile, an announcement that the date has been postponed to Dec. 25, 1908.

The house committee on judiciary voted to table the report of the subcommittee which investigated the charges against Judge Willsey of Shanghai until further investigation.

Gov. W. B. Heggatt of Alaska presented to the house committee on territories an argument against a bill to provide a territorial form of government for Alaska.

Senate passed a bill repealing the act of 1867 prohibiting payment of the claim of any one who could not prove his loyalty to the United States during the civil war.

The house committee on banking agreed to give hearing on the Aldrich currency bill, beginning on April 8.

JAP ENVOY SCOUTS WAR TALK.

Minoru Oka Says Nippon Would Fight United States Under No Circumstances.

"The talk of war with the United States comes from the head, for Japan will not have war with the United States, no matter what condition may arise," asserted Minoru Oka, Japanese minister of agriculture and commerce, who is at the Auditorium Annex hotel.

The minister arrived in Chicago yesterday on his way to New York. He is a special envoy to welcome and invite the president and the people to the Japanese government exposition to be held in Tokio in 1912.

"I find this to be a great and grand country," he said, through his interpreter. "In Japan we are crowded for room, but we are progressive. We need more of your goods and hope for better commercial relations."

NEWS OF THE THEATERS.

MADMAN OR SAINT.

A Drama in Three Acts.

Translated from the Spanish of Jose Echegaray

BY

BENEDICT PAPOT.

Presented in Fine Arts Music Hall, Chicago, by the Donald Robertson Company April 1, 1908. The Cast:

Don Lorenzo de Avenado	Donald Robertson
Angela	Alice John
Ines	Ida Rowe
Duchess de Almonia	Louise Wolfe
Eduardo	Harry L. Wright
Juana	Anna Titus
Don Thomas	J. Raymond Barse
Dr. Bermudez	Frank Kraft

Donald Robertson uncovered another impressive little drama in Fine Arts Music hall yesterday afternoon. "Madman or Saint" it is called in the translation made by Benedict Papot, a local teacher of languages, though in a published edition it is known as "Folly or Saintliness." Written by José Echegaray, a Spaniard, whose influence in the south may be said to resemble that of Ibsen in the north, it pilories a man's conscience before a heartless world, to be scoffed at by the passing crowd—too blind to see, too deaf to hear, too calloused to care.

In many ways it is a companion play to "El Gran Galeoto," that other Echegaray preachment against the sins of a shallow society in which the gossip evil was so remorselessly held up to the view of unthinking sinners the world over.

In "El Gran Galeoto" a young man and a young woman, pure in mind and thought and purpose, were driven to desperation and finally to the unforgivable sin after a hopeless fight against the slander not of their enemies but of their so-called friends.

In "Madman or Saint" an honest citizen, striving to clear his conscience and his name before his neighbors and his God by telling the truth and living the truth, is adjudged insane and deserted in the end by all save his self-appointed keepers.

It is a good example of the closet drama which it is Mr. Robertson's desire to foster. That it is not a pleasant play, in the sense of being joyful, or in any sense a conventional dramatic entertainment, need hardly be added.

It even lacks something of the broader human appeal of "El Gran Galeoto," which has been given twice in Chicago and which William Faversham purposes playing next season as "The World and His Wife." But to the earnest students of the serious drama it may be freely recommended.

The story is that of Don Lorenzo de Avenado, a humane, scholarly philosopher, one of Madrid's first citizens, though not of noble birth. His daughter, Ines, is in love with and is loved by Eduardo, a youth of title, and such objections as have been raised to their marrying have served to threaten the young woman with prostration, even with death, according to the physicians. At the opening of the play this catastrophe, however, seems likely to be avoided through the consent of Eduardo's family to the union.

Before the engagement can be ratified word comes to Don Lorenzo that his old nurse, a woman who had been cast off by his family years before when she was accused of the theft of a locket from the person of his mother, is dying and that she has begged a last word with him before the end.

He insists upon the sufferer being brought to his home and from her learns that the stolen locket contained evidences of his illegitimacy and proof that she was in fact his mother.

Stunned by the revelation, realizing that he is not entitled to the name he bears or the fortune that he has inherited, he determines to make such restitution as lies in his power. He at least will proclaim the fact of his illegitimacy to the world and instruct the court to search for the rightful heirs to the Avenado estate. In this it will be necessary for him to deny his daughter the right to marry Eduardo, necessary that he shall carry with him through his own disgrace and defeat the innocent mother of the girl—but right is right and honor is honor.

When Don Lorenzo forbids the marriage of Eduardo and Ines and denies his own right to the name he bears it is accepted as an "attack." When he secures from the nurse the letter proving his claims and prepares to submit the facts to a notary his friends arrange an examination by alienists of his mental condition. When, before the hearing, the nurse, having recovered and burned the letter, substituting for it a sheet of blank paper, dies in his arms while he calls her "mother," it is viewed as further evidence of his condition, and when he confidently produces the blank letter to read before the notary, it is accepted as final proof of his madness and he is delivered into the hands of the authorities. He makes no plea for release. If God has not heard his prayers what can he expect of his doubting persecutors?

That austere reverance which Mr. Robertson has for a character such as that of Don Lorenzo gave to his performance a becoming dignity and an impressive sympathy. As usual, he read expressively and depicted with fine feeling the gentle emotions that surged through the troubled brain of the saintly martyr.

Alice John, playing the wife, was also appealingly sympathetic, reading with perfect judgment a plea for the life of her daughter as opposed to the demands of the father that his honor be preserved. She should guard against an affectation in speech.

Ida Rowe played Ines earnestly and with many little conscious or unconscious imitations of Julia Marlowe, and J. Raymond Barse did fairly well with one of the inquisitors. The others will probably be good actors some day. Just now, they are merely students.

In the Studebaker theater this afternoon Arnold Daly will give the first of two Lenten matinées, presenting three one act plays of which he is proud. These will be "The Van Dyke," "The Shirkers," and "The Flag Station." Holbrook Blinn and Helen Ware will assist Mr. Daly.

Word has been received from New York that Katherine Grey and Guy Bates Post will head the company that is to present "Paid in Full" in the Grand this summer.

BURNS MANTLE.

SUN SPOTS NOT NOTEWORTHY.

Yerkes Observatory Gives Little Importance to Discovery of Milwaukee Astronomer.

Williams Bay, Wis., April 1.—[Special.]—Concerning the report from Milwaukee that the Rev. Father McGeary, professor of astronomy at Marquette university, had found three new spots on the sun, the statement was made at the Yerkes observatory here that such spots are nowise noteworthy.

While gazing at the heavens through a new telescope, Father McGeary says he noticed an unusual appearance of the sun.

Upon closer examination he found three immense sun spots, two of them 8,000 miles across, or large enough to drop the earth into.

LECTURES AND ENTERTAINMENTS.

Arrangements have been completed for the benefit performance of the Juvenile Theatrical association for the bankrupt Bethesda Home for the Aged, 32 Belden court. It will be given at the Whitney Opera house.

A lecture and sacred concert for the benefit of the Ephata school for the deaf will be given at Orchestra hall next Sunday afternoon. P. H. O'Donnell will lecture on "The Tragedy of the Crucifixion."

"Follies Up to Date" describes an entertainment to be given by the Young People's auxiliary, B. M. Z., at North Side Turner hall, Sunday evening for the benefit of the Old People's home.

Judge McKenzie Cleland of the Municipal court will address the Men's club of the Parkside Baptist church this evening. He will speak on the "Parole System."

Archbishop John J. Glennon of St. Louis will lecture at a benefit entertainment for the House of the Good Shepherd at Orchestra hall Wednesday evening, April 22.

Prof. Nathaniel Schmidt of Cornell university will speak before the Chicago Ethical society Sunday morning on "The Prophets of Israel."

ZUEBLIN JOINS BOSTON SHAWS

Professor to Have Charge of New Settlement Work.

QUITS SCHOOL IN THE FALL.

Philanthropists Give $2,000,000 to Start Plan's Operation.

Prof. Charles Zueblin of the department of sociology in the University of Chicago has been selected by Mrs. Quincy Adams Shaw, Boston's philanthropist and wife of that city's wealthiest resident, to take active charge of a new charitable scheme.

It is the intention of Mrs. Shaw, who is the daughter of the late Louis Agassiz, to establish self-supporting settlement houses in various parts of Boston. She already has set aside a trust fund of $2,000,000 to carry out this project and has indicated that this amount will be increased to $5,000,000.

As planned at present it is proposed that this work shall extend all over Boston and from there to mill and manufacturing towns of Massachusetts. Prof. Zueblin has been instructed to go all over the ground and as fast as a new center is located the movement will be extended.

Mrs. Shaw Talks of Plan.

Mrs. Shaw says that the plan has been worked out only in a general fashion so far. She believes that each person that comes in contact with the settlement work should be self-supporting. Various methods are to be introduced to bring this about.

At her residence in Boston last night she could hardly discuss the plans for the futu e for the reason that they have not been made.

"I realize that this is a work that the public is vastly interested in," said Mrs. Shaw. "However, I do not feel that I am in the position to talk of any of our plans in detail. In fact, our plans are not fully matured yet, and I could not talk of them if I would. I can say that Prof. Zueblin is coming to Boston and that he has planned a work for this city that is broad and exhaustive."

Mrs. Shaw's new work is not unfamiliar to her. She is the founder of several settlements, including the Ruggles Street Neighborhood house and the Civil Service house. In 1883 she was supporting three of Boston's kindergarten schools. Afterwards they were taken over by the city.

Mr. Zueblin's Work in Chicago.

Prof. Zueblin has been engaged in similar work in Chicago. He founded the Northwestern settlement in 1891. The following year he was made a professor of sociology in the university. In 1901 and 1902 he was president of the American Civic league.

It is announced that Prof. Zueblin will reside at 8 Marlboro street in the Back bay. He will remain at the university for the summer quarters. In Chicago he lives at 38 Madison Park. He has been identified with the growth of the university in all its lines. He is a member of the University club and of many organizations about the quadrangle.

CONTRACTOR TALKS OF GRAFT IN COUNTY BUILDING WORK.

J. A. McMahon Says Partner Wrongfully Charged $6,000 to Legal Expense, but Denies He Was Approached.

The mystery of that elusive county building graft became deeper yesterday, and it became evident that nothing short of a court inquiry will fathom it.

James A. McMahon, the contractor who is suing his former partner, Sebastian Krug, returned to the city and at once issued a rambling statement, that made the affair still more perplexing.

Speaking of the $6,000 for which he is suing Krug, McMahon said:

"When I received a report of this audit I began to investigate the two items of $3,000 each which Mr. Krug had received in September and November, 1905, and which he had charged to legal expense.

"Upon questioning Mr. Krug directly as to what legal expense this was he told me that he had paid it to a certain county commissioner. I thereupon interviewed the county commissioner named and he indignantly denied the entire transaction."

John T. Richards, attorney for Krug, said he was preparing to file a bill for an accounting against McMahon and that in the course of the proceedings he would demonstrate that the graft story was concocted by McMahon to make trouble for his client. The first testimony in the McMahon suit will be taken before Master in Chancery Mitchell next Monday.

PLAN FOR PATRIOTIC CLUB WILL BE AIDED BY TAFT.

Secretary Consents to Speak at Meeting Called to Organize the Children of the Republic in Chicago.

William H. Taft, secretary of war, will lay aside political affairs for a time during his stay in Chicago and lend his aid to a plan for fostering patriotism among children of the city.

The secretary yesterday signified his willingness to speak at the patriotic conference to be held in Memorial hall Saturday under the auspices of the Sons of the Revolution and Daughters of the American Revolution.

Arrangements will be made at the me

INS BOSTON SHAWS

Have Charge of New ement Work.

OL IN THE FALL.

Give $2,000,000 to lan's Operation.

ueblin of the department of University of Chicago has Mrs. Quincy Adams Shaw, hropist and wife of that resident, to take active haritable scheme.

on of Mrs. Shaw, who is the ate Louis Agassiz, to estab- ng settlement houses in va- ston. She already has set d of $2,000,000 to carry out has indicated that this ncreased to $5,000,000.

present it is proposed that xtend all over Boston and and manufacturing towns s. Prof. Zueblin has been all over the ground and as ter is located the movement

w Talks of Plan.

s that the plan has been in a general fashion so far. each person that comes in settlement work should be Various methods are to be ng this about.

e in Boston last night she uss the plans for the futu e at they have not been made. t this is a work that the interested in," said Mrs r, I do not feel that I am talk of any of our plans in our plans are not fully d I could not talk of them n say that Prof. Zueblin is and that he has planned a ty that is broad and ex-

ew work is not unfamiliar e founder of several settle- the Ruggles Street Neigh- nd the Civil Service house. upporting three of Boston's hools. Afterwards they by the city.

's Work in Chicago.

as been engaged in similar . He founded the North- nt in 1891. The following e a professor of sociology . In 1901 and 1902 he was American Civic league. that Prof. Zueblin will re- o street in the Back bay. at the university for the . In Chicago he lives at 38 He has been identified with e university in all its lines of the University club and ations about the quadran-

R TALKS OF GRAFT TY BUILDING WORK.

Says Partner Wrongful- 6,000 to Legal Expense, e Was Approached.

f that elusive county buffa- e deeper yesterday, and it hat nothing short of a court om it.

ahon, the contractor who is r partner, Sebastian Krug, ity and at once issued a ram- that made the affair still

$6,000 for which he is suing said:

ved a report of this audit I ate the two items of $2,000 Krug had received in Sep- ember, 1905, and which he egal expense.

ine Mr. Krug directly as to se this was he told me that a certain county commis- pon interviewed the coun- med and he indignantly d- ansaction."

ds, attorney for Krug, said to file a bill for an account- ahon and that in the course gs he would demonstrate ory was concocted by Mc- trouble for his client. The the McMahon suit will be ster in Chancery Matchett

ATRIOTIC CLUB L BE AIDED BY TAFT.

nts to Speak at Meeting anize the Children of the Chicago.

t, secretary of war, will lay fairs for a time during his and lend his aid to a plan triotism among children of

esterday signified his will- at the patriotic conference morial hall Saturday under he Sons of the Revolution the American Revolution. will be made at the meet- g the Children of the Re- through which it is hoped read of anarchy, to bring rth of July, and to accom- rable things.

ill speak are Judge Orrin rney General William H. oration Counsel Edward J

TO DIG THE CANAL.

el Arrives in Wilmette n Evanston Channel Will Begin.

r the digging of the Evans- e drainage canal are almost seventy-five ton Vulcan ived in Wilmette yesterday e placed in position for dig- g of the channel probably n Friday, or on Saturday. s will be constructed imme- idan road and other thor- e work will not interfere the lake shore boulevards. said, will be completed by

TER DINNER RELIEF

n See Amateur Minstrels ted by April Fool junction.

dvertising men, members of of Chicago, attended "an t," and minstrel perform- torium hotel last night, the n was the interruption of by a deputy sheriff who rmance and served an in- he president of the club, y. Then it was announced as an April joke and the roceeded.

WEST PARK BOARD.

r Sustains Demurrer of dle to Suit to Prevent ting Judgment.

r this morning sustained a Attorney Francis A. Riddle west park board for an in- nt the collection of a judg- awarded Mr. Riddle by o years ago. The judgment 's fees for services of Mr. n growing out of the failure ank of Illinois in 1896.

NEWS OF THE SOCIETY WORLD

People Returning Home for the Post-Lenten Season.

AMHERST MUSIC SATURDAY.

Members of Clubs to Be Entertained in Various Houses.

If in no other way except the return of the wanderers, the approach of Easter is felt. In a fortnight another season will be in full swing, with the winter a memory and Lent's sackcloth and ashes put aside for another year. Mrs. Cyrus Adams, 155 Rush street, who has been south during the winter, is now in New York, stopping there for a short time en route home. She is expected in the city this week. Mr. and Mrs. Walter F. Cobb, who have taken a house in the east for the summer, and who, in fact, have spent the greater portion of the winter in the east, have returned and are at the Virginia for a while.

Mr. and Mrs. H. A. Christy of Kenilworth are expected home from Hot Springs, Ark., shortly, and Mr. and Mrs. Charles Finley Elker have returned from Pasadena, Cal.

Mrs. Richard I. Stearns and Mrs. Augustus A. Parker, 313 Michigan avenue, arrived home on Tuesday from their visit of some weeks to Florida, and Mr. and Mrs. John Lee Mahin of Evanston are at home again after touring Mexico.

Mr. and Mrs. Hugh Johnston, 62 Cedar street, have returned after a fortnight's visit in Colorado, and Dr. and Mrs. John McKinlock of 3612 Michigan avenue returned on Monday from a four weeks' visit in Atlanta, Ga. Mrs. Madalon Sheldon Leffingwell is again at the Chicago Beach hotel after having spent the winter in California. Mr. and Mrs. Frank Lincoln Wean of Winnetka have just returned from a trip to Cuba.

The Lenten season is to have a big musical offering in the two performances of the Bach Passion Music, which is to be given by the Apollo Musical club on the evenings of Monday and Tuesday, April 13 and 14, in Orchestra hall. Society folk are much interested, and some of the boxes have been taken by Clifford W. Barnes, A. M. Barnhart, Mrs. T. B. Blackstone, James F. Bowers, A. D. Bibby, James B. Forgan, John J. Glessner, Charles L. Hutchinson, Mrs. T. C. Keller, Harrison M. Wild, Cyrus H. McCormick, Charles P. Miller, O. W. Norton, Mrs. George M. Pullman, Martin A. Ryerson, F. S. Shaw, John A. Spoor, W. W. Tewksbury, Albert W. True, and Charles J. True.

Miss Margaret Shaw of Eau Claire, Wis., is visiting Miss Elinor Conover, daughter of Mr. and Mrs. Charles H. Conover, 590 North State street. Tomorrow Mrs. Conover will give a luncheon and bridge party in honor of her daughter's guest. Mr. Conover and the Misses Elinor and Belle Conover expect to leave the city on Sunday preparatory to sailing on April 9 for a visit of two months to Europe.

The members of the Amherst Glee, Banjo, and Mandolin clubs will arrive in the city Saturday morning. After the concert which they will give in Handel hall that evening a supper will be given them at the College inn, the hosts to be the Amherst alumni of Chicago. The young men will form various house parties throughout the Amherst families in the city, some of the hostesses to be Mrs. P. C. Schoenthaler, Mrs. Vincent Gale, Mrs. W. E. Barton, Mrs. A. M. Hall, Mrs. N. H. Blatchford, Mrs. J. N. Johnston, Mrs. W. A. Taylor, and Mrs. G. F. Hayden.

The engagement is announced of Mr. George Stanton and Miss Molly Phipps of Newburg, N. Y. The marriage will take place immediately following Lent, after which the bride and groom will leave for a trip to the Holy Land.

Mrs. J. C. Hequembourg, 512 Fullerton avenue, will give a tea to fifty friends this afternoon. Mrs. Andrew G. Clark will read a paper on Mrs. Humphry Ward.

Mrs. Charles F. Elker, 4559 Greenwood avenue, entertained at bridge yesterday.

Mr. and Mrs. George A. Carpenter, 57 Bellevue place, will give a large reception Tuesday afternoon next in honor of President and Mrs. Eliot of Harvard university. Miss Nellie Carpenter, 83 Cass street, will give a bridge party Saturday afternoon.

Miss Rebecca Steele, who is to be an Easter bride, will be the recipient of several affairs preceding her wedding to Mr. Charles Hayward Murphy of Detroit. Mrs. G. W. Benedict, 4904 Washington avenue, will entertain Saturday afternoon, April 11; Mrs. Clement Wild of the Bryson on Thursday, April 16; Miss Scribner, 4920 Woodlawn avenue, a kitchen shower on Friday, April 17; Miss Althea Brooks, a dinner Saturday evening, April 18; and Monday evening, April 20, the evening before the wedding, Mr. and Mrs. Julius Steele, parents of the bride, will give a dinner.

Mrs. W. H. Lyford, 388 Erie street, gave a dinner, followed by a theater party, for her daughter, Gertrude, who is at home from Smith college for the Easter vacation.

Mrs. Emmons Blaine, 344 Erie street, is putting her summer home at Elmhurst in readiness for the coming heated term.

TALKS AT MRS. MACVEAGH'S ON WORK FOR THE BLIND.

Miss Winifred Holt of New York Lectures to Sixty Friends of the Hostess in Lake Shore Drive Residence.

Sixty women, guests of Mrs. Franklin MacVeagh at her home at 108 Lake Shore drive, were addressed yesterday afternoon by Miss Winifred Holt of the New York Association for the Blind, who is in Chicago to further the work among the blind of this city.

Miss Holt laid much stress on the possibilities of work for the blind in Chicago. With the coöperation of members of the Chicago Woman's club and other organizations in the city, and with the financial aid of interested persons who do not necessarily belong to woman's clubs, Miss Holt hopes, she said, to establish in Chicago a "lighthouse," or center of educational work, similar to those now in operation in New York and Washington.

"This is not charity in the ordinarily accepted sense of the term," said Miss Holt. "It is a work that we owe to these physically defective people—an effort to place them where they belong, side by side with the rest of their fellow creatures, in a position of self-dependence."

This afternoon Miss Holt will speak at the university guild rooms at Evanston.

SOCIETY AT NATION'S CAPITAL.

Mr. and Mrs. John F. Dryden Entertain at Dinner in Honor of Speaker Cannon.

Washington, D. C., April 1.—[Special.]—Mr. and Mrs. John F. Dryden entertained at dinner tonight complimentary to Speaker Cannon. The others in the company were the counselor of the British embassy and Lady Isabella Howard, Senator and Mrs. Bulkeley, Senator Dillingham, Representative and Mrs. Dalzell, Representative and Mrs. Weeks, former Gov. Murphy of New Jersey, Rear-Admiral and Mrs. Brownson, Mr. and Mrs. Richard Reed Rogers, Mrs. Robert Patterson, Mrs. George M. Pullman, Miss Boardman, and Mr. and Mrs. Kuser.

The wedding of Miss Belle Howard and Assistant Surgeon Reynolds Hayden, U. S. N., will take place tomorrow evening at the home of the bride's mother, Mrs. Clement H. Howard. After the ceremony Surgeon Hayden will take his bride to Cuba, where he is stationed.

The second secretary of the Brazilian embassy and Mme. Chermont returned today from their trip to the Florida resorts.

Lady Isabella Howard, wife of the counselor of the British embassy, will leave Washington this month for England. Mr. Howard will join her later.

Mr. and Mrs. Grant Watson of the British embassy also will spend the summer in England.

IOWA GIRL SOON TO WED.

Miss Onalee McCullough of Clinton Engaged to Alexander McDonnell of Chippewa Falls, Wis.

Clinton, Ia., April 1.—[Special.]—Announcement was made today of the engagement of Miss Onalee McCullough, niece of Lafayette Lamb of Clinton, to Alexander McDonnell of Chippewa Falls, Wis. The wedding will take place April 30.

For Each Woman, According to Her Needs.

To Lengthen Girl's Dress.

Many girls between the ages of 13 and 17 grow so rapidly that they outgrow clothes which show little or no wear. This is especially so of skirts. Many girls this fall are the unhappy possessors of several dresses which would be suitable and serviceable for school wear if they were not so short.

Luckily there is a fashion this year which makes it possible to lengthen most any style of skirt. If the dress is made of checked, plaid, or striped goods, buy some plain colored goods which matches the ground of the dress. The amount of goods that is needed is determined by the number of inches that is needed to add to the skirt.

First of all lengthen the skirt with cambric, and then cover the cambric with a shaped band of the material you are using to lengthen the skirt. Finish off the bottom neatly and cover the joining of the skirt and the band with braid.

If the waist is too tight, it may also be altered for use. If it is too tight across the bust, it may be made larger by letting in pieces of the plain goods in a manner which will have to be determined by the way the waist was originally made. If the sleeves are too short or tight, cut them out altogether and press them. Then cut them so as to form a small cape over the upper part of the sleeve.

The waist should then be worn over a thin waist of lawn swiss, dimity, or some other sheer material. If you so desire it, the upper part of the waist may be cut away and finished with the braid or a bias band of the plaid goods and the underneath waist worn as a guimpe.

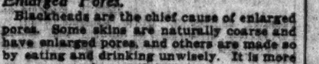

Hot Water on the Face.

Notwithstanding the fact that hot water is much more cleansing to the face than cold or even warm water, in some cases, unless it is used correctly, it may be harmful to the skin.

Hot water, so long as it does not burn the skin, is beneficial and unexcelled for the face if it is immediately followed with several dashes of cold water.

In some cases it does not have to be followed by cold, but for every day use this process is necessary. Wash the face gently with water which feels hot on the face and which still is not hot enough to irritate and scald the skin, holding the cloth lightly against the face until the pores are open and the dirt and fat are loosened and dissolved, then wash it thoroughly with a face brush and a good soap lather.

Rinse well in warm water until every particle of soap has been removed, and then dash cold water repeatedly on the face until the skin tingles and glows.

Now dry the face gently so as not to produce enough friction to irritate the skin the least. Rub upward, to do away with sagging muscles. Finally apply cold cream with a gentle massage movement and let it remain on the skin for 10 or 15 minutes, and then rub away all superfluous cream with a soft old handkerchief, a silk one preferably, and apply powder lightly.

With this care and attention the skin can be kept in good condition.

Enlarged Pores.

Blackheads are the chief cause of enlarged pores. Some skins are naturally coarse and have enlarged pores, and others are made so by eating and drinking unwisely. It is more necessary to be careful of the diet when the skin contains large pores than when only blackheads are present.

Scotch Dishes.

Tripe and Onions.—Three pounds tripe. It must be well washed. Put into a saucepan, cover with cold water, and simmer for half an hour. Remove and cut into small pieces, put in another saucepan with lots of onions, cover with milk, season with pepper and salt, thicken with flour and butter, cook gently for six hours; add minced parsley before serving.

Scotch Scones.—One pound flour, half pint sour milk, quarter teaspoon cream of tartar, one teaspoon baking soda, one pinch of salt, a wee piece of butter. Knead all together and cut in triangles. Bake in griddle, the underside thoroughly before turning and quite lightly on upper side.

Rabbit and Macaroni.—Wash and cut the rabbit into neat joints, dust them with flour seasoned with pepper. In a stewpan large and shallow melt a little dripping, brown the parts, add one onion stuck with a clove, cover with warm water, and simmer slowly until the rabbit is tender. Have ready a breakfast cup of boiled macaroni, mix with this a teaspoonful of ground ginger, salt, and a large tablespoonful grated cheese. Stir this mixture into the stewpan and boil up once and serve.

Rice and Date.—Boil in water till tender one-half pound rice, turn into colander, rush cold water over it, shaking and turning till the particles are separate. Leave to drain five minutes. Have ready 5 cents' worth of crushed dates, already cooked. Arrange the rice on plate in form of a bird's nest, placing a dessert spoonful of dates in center of each, then serve.

Scotch Short Bread.—One pound flour, three pounds sugar, two pounds butter, all worked together till it is as fine as sand and compact. Knead till all is worked smooth, roll out, cut into squares, and bake till done in a moderately well heated oven.

CATHERINE T. NORRIS.

ROYAL
BAKING POWDER
Absolutely Pure
The only baking powder made with Royal Grape Cream of Tartar
No Alum, No Lime Phosphate

Are You Opinionated?

You ought to be.
Especially about flour
Don't blame the cook
Buy - WASHBURN-CROSBY'S
GOLD MEDAL FLOUR
THE VERY HIGHEST QUALITY

Soda Crackers that crackle as good Soda Crackers should

Uneeda Biscuit

With meals—for meals—between meals

5¢ *In dust tight, moisture proof packages. Never sold in bulk.*

NATIONAL BISCUIT COMPANY

THE VALUE OF PERSONAL KNOWLEDGE

Personal knowledge is the winning factor in the culminating contests of this competitive age and when of ample character it places its fortunate possessor in the front ranks of

The Well Informed of the World.

A vast fund of personal knowledge is really essential to the achievement of the highest excellence in any field of human effort.

A Knowledge of Forms, Knowledge of Functions and Knowledge of Products are all of the utmost value and in questions of life and health when a true and wholesome remedy is desired it should be remembered that Syrup of Figs and Elixir of Senna, manufactured by the California Fig Syrup Co., is an ethical product which has met with the approval of the most eminent physicians and gives universal satisfaction, because it is a remedy of

Known Quality, Known Excellence and Known Component Parts and has won the valuable patronage of millions of the Well Informed of the world, who know of their own personal knowledge and from actual use that it is the first and best of family laxatives, for which no extravagant or unreasonable claims are made.

This valuable remedy has been long and favorably known under the name of—Syrup of Figs—and has attained to world-wide acceptance as the most excellent family laxative. As its pure laxative principles, obtained from Senna, are well known to phyacians and the Well Informed of the world to be the best we have adopted the more elaborate name of—Syrup of Figs and Elixir of Senna—as more fully descriptive of the remedy, but doubtless it will always be called for by the shorter name of—Syrup of Figs—and to get its beneficial effects, always note, when purchasing the full name of the Company—California Fig Syrup Co.—printed on the front of every package, whether you call for—Syrup of Figs—or by the full name—Syrup of Figs and Elixir of Senna.

CALIFORNIA FIG SYRUP CO.
SAN FRANCISCO, CAL., U.S.A.
LOUISVILLE, KY. LONDON, ENGLAND. NEW YORK, N.Y.

Electric Heating Pad $5

Much more comfortable than any hot water bottle and much less bother. Is as light as a feather and always stays warm. Fits the "sore spot" like a garment. Should be in every household. Indispensable in the nursery.

On Sale in Our Show Rooms

Electric Chafing Dish	$12.00
Colonial Lamp, for reading	3.85
Corn Popper	5.00
Bench Toaster	4.50
Cereal Cooker, double boiler	6.00
Flat Iron, 6 lb.	$4.68 & 4.25
3 lb., nickel plated	4.00 & 3.38
Hot Water Heater	4.68 & 4.25
Electric Coffee Percolator	10.00
Couch Bracket, for reading	3.75
Electric Curling Iron	$2.25 & 2.00

You are cordially invited to visit our showrooms and see for yourself the many practical electric devices for household use, of which the above is only a partial list. Many of them are very inexpensive.

Commonwealth Edison Company
139 Adams Street

W. D. McJunkin Advertising Agency

AMUSEMENTS.

GRAND OPERA HOUSE — LAST MATINEE SATURDAY
ELEANOR ROBSON
In ISRAEL ZANGWILL'S "HUSBE MARJORIE"
NEXT MONDAY SEATS TOMORROW — VIOLA ALLEN IN IRENE WYCHERLEY

GARRICK — MATINEES SATURDAY
"Masterful and charming play, perfect cast."—Amy Leslie in News.
DAVID BELASCO Presents
THE ROSE OF THE RANCHO
With Miss FRANCES STARR
And Original Co. 2 Seasons in New York.

AMUSEMENTS.

OLYMPIC
Taylor Granville, Olive Vail, Bernard & Seeley, Girard & Gardner, Grace Armond, Louis Cheveller Co., Ernest Terrae, Brighton & Brighton, Clifton Crawford, Felix, Barry & Barry, Carter & Bluford, Jolly & Wild, Beadie French, Hubert Devereux, Marith Bros.
PRICES: 10-15-25-35-50c. Phone Main 2417

COLONIAL — Theatre Beautiful — EVERY NIGHT — MATS. WED. & SAT.
Orders by Mail or Phone Cent. 8000
1908 GREAT WEEK—SEATS 4 WEEKS AHEAD
$2.00 Main Floor Seats $1.50 — 300 Balcony Seats $1.00 — SPRING & SUMMER SCALE
HENRY W. SAVAGE'S MUSICAL SUCCESS
THE MERRY WIDOW (Die Lustige Witwe)

TROCADERO — Prices, Mats., 15, 25, 50, 75. Nights, 15, 25, 50, 75, 1.00. MAT. DAILY.
The Show That Captivates. Charms and Delights You.
The Cracker Jacks

AMUSEMENTS

MAJESTIC

TONIGHT 240 TIMES — CHICAGO OPERA HOUSE — WM. HODGE IN THE MAN FROM HOME — 250th TIME APR. 10th

WHITNEY — VAN BUREN ST., JUST OFF MICHIGAN AVE.
THE BEST OF MUSICAL FARCES
3 TWINS — FUN GIRLS LAUGHTER
POPULAR PRICE MATINEE TODAY

SUBSCRIBE FOR THE TRIBUNE

ADVERTISE IN THE TRIBUNE.

AMUSEMENTS.

F. WIGHT NEUMANN announces Orchestra Hall — NEXT SATURDAY AFT. AT 3 — Farewell Appearance—Song Recital by MME.
GADSKI
Seats Now on Sale. 50c, 75c, $1, $1.50; Boxes $12.
SUNDAY AFT. NEXT AT 3:30
Farewell to America—Joint Recital of
JOSEF HOFMANN — FRITZ KREISLER
Seats 50c, 75c, $1, $1.50. Boxes $12.

ORCHESTRA HALL
FRIDAY at 2:15 — SATURDAY EVENING at 8:15
THOMAS ORCHESTRA
FREDERICK STOCK, Conductor.
WILHELM MIDDELSCHULTE Organ Soloist
The Program Includes the RICHARD STRAUSS
SYMPHONIA DOMESTICA
SOLOIST Apr. 10-11 PADEREWSKI Tickets Now: $1, $1.50, $2, $2.50

ILLINOIS — LAST NIGHTS
RICHARD CARLE
CONVULSING EVERYBODY in MARY'S LAMB
NEXT SUNDAY NIGHT — TWO WEEKS
CHARLES FROHMAN Presents
THE DAIRYMAIDS
His Latest Musical Comedy Success, with HARRY BULGER and a Splendid Singing Company.
Seats for entire engagement now on sale

BIG AUDITORIUM Tel. Har. 1248
100—SHEEHAN-MASHAW SINGERS—100
ROBIN HOOD — LAST 6 TIMES
PROFESSIONAL MAT. SUNDAY
Nights, Sat. and Sun. Mats. 25c, 50c, 75c. Wed. Mats. 25c, 50c
Next Monday THE SERENADE
VICTOR HERBERT'S BEST COMIC OPERA. SEATS NOW.

AMUSEMENTS.

COLISEUM
OPENS TONIGHT
Performances Every Afternoon and Night at 2:15 and 7:30 thereafter to April 25 inclusive. Doors open at 10 a.m. daily for the inspection of the Menagerie and Newly Added exhibition of Human Freaks.
TWENTY-FIFTH ANNIVERSARY
RINGLING BROTHERS
WORLD'S GREATEST SHOWS
400 OF THE WORLD'S MOST FAMOUS CIRCUS ARTISTS—NEW FEATS, FEATURES AND SENSATIONS—100 DEARFUL ACTS IN ANIMAL TRAINING—LARGEST MENAGERIE ON EARTH—DARWIN, THE MISSING LINK—BABY WILD BEASTS.
Everything New, Unique and Thrilling in This Quarter Century Celebration of Tremendous Circus Success, and the Most Blood Curdling Act Ever Witnessed by Mortal Eyes.

Seats on Sale at Box Office Daily and at Coliseum Reserved Seats 75c, $1, $1.50 and $2.00. Box Seats $2.50. Gallery 25c.

LASALLE THEATER — MATS. — Tel. Main 2454
HONEYMOON TRAIL
CECIL — FLORENCE
LEAN — HOLBROOK
GARTER
Mat. To-Day—Every Night—Extra Matinee Monday
EVERY DAY A LADIES' DAY
THE PARISIAN WIDOWS

AMUSEMENTS.

POWERS' — LAST 3 NIGHTS AND SAT. MAT.
NAT C. GOODWIN AND HIS COMPANY
Including MISS EDNA GOODRICH, Presenting
THE EASTERNER
SPECIAL FRIDAY EVE., 25c.
NEXT WEEK — CHAS. FROHMAN Presents
ETHEL BARRYMORE
IN THE NEW PLAY
HER SISTER
By Clyde Fitch and Cosmo Gordon Lennox.
SEATS NOW ON SALE.

McVICKER'S — LAST 3 NIGHTS — Mats. Wed. & Sat.
PRESIDENT ROOSEVELT says: "The best play I have ever seen."
THE MAN OF THE HOUR
Prices: 25c, 50c, 75c, $1.00.
Tel. Central 907—Mail Orders Received.

HAYMARKET
Will M. Cressy & Blanche Dayne, La Gerlette & Co., Kelly & Mack, Cora Wilbur & Co., Mary Elizabeth, The Kinetrome, Cowan, Lorraine Cassmilli's Dogs, Lee Greenwood, Monks & Wilbur, Burt & Burton Green, Bessie & Douglas, Harry Rankin.
PRICES: 10-15-25-35-50c. Phone Monroe 2260

STUDEBAKER — 25th SEASON — MAT. SAT. — Now Playing Nightly
Today at 2:15 — SPECIAL MATINEE (Positively Last Time) — ARNOLD DALY & CO. — "The Rag Nation," "The Yap," "The Sisters." — ARNOLD DALY in THE REGENERATION

GREAT NORTHERN — TONIGHT 25—50—75—$1 — MATS. WED. & SAT.
BILLY B. VAN in PATSY IN POLITICS
Next Week: Johnny—THE DAYS—Emma

BUSH TEMPLE — ALL THIS WEEK
POLLY PRIMROSE
Mats. Wed., Thurs., Sat. and Sun.

WHEAT A JEKYLL AND HYDE

After Ruling Lower Cereal Quickly Spurts to Good Gain.

COLD WEATHER AIDS BULLS.

Wintry Temperatures and High Winds Prevail in the West.

The "kick me" sign was pinned to the coats of the wheat bears yesterday. After being led for a good part of the session to believe that market fortune would continue to smile upon them until the final gong, the pessimists suddenly were brought to a rude awakening. The weather had the biggest part in playing the trick on them. From a decline of ¾@¾c from the previous close, with bullish spirit low, the market was hoisted to an advance of ½c to ¾@1c within a short space of time, the May, weakest the day before, leading in strength. There was some reaction from the session's top, final quotations representing net gains of ½c for May, ⅝c for July, and ¾@¾c for September.

Winter Revives in Kansas.

High, dry winds and freezing weather in Kansas and Nebraska, with indications of a further drop in temperature, were foremost in driving oversold shorts to shelter. Early advices from important sections of winter wheat territory in the main were favorable, although parts that had previously reported generous dispensations of moisture came forth with advices that scarcely more than enough rain to settle the dust had fallen. The large number of such reports caused uneasiness in the ranks of the shorts and served to tighten the offerings from longs somewhat. The far southwest, however, generally spoke in an encouraging tone, although parts of Oklahoma discovered new and populous colonies of "green bugs." The cold wave that swept down over Nebraska and Kansas was said to have made its effort keenly felt in spring wheat regions, where seeding operations were progressing so favorably.

Operations in May Puzzle.

Aside from the bullish weather conditions and the oversoldness of the market, support from big elevator concerns to the May served to harden the tone materially. Inasmuch as these interests for some time had sold the nearby months in exchange for July and September, the switching tactics puzzled the trade and caused considerable consternation and unrest among the shorts. The Armour concern was credited with buying more than a million bu of May, offsetting much of this purchase with sales of the new crop futures. Traders were surprised at the relative strength of the deferred months until the unfavorable weather advices began to filter in from the west, and those who had sold them scrambled to buy back.

Snow's Report Is Bearish.

The early decline was stimulated considerably by a report from Crop Expert Snow to the effect that the present condition of winter wheat is 90.2, compared to 88.1 April 1 last, and an average of about 85 for the last ten years. He said the condition had been higher only three times in the decade, perenrgth in the roots and a generally good condition to withstand vicissitudes were noted by Snow, whose deductions were based on ports received up to March 25. "Green ung" damage was ridiculed, although he found occasion to say a little about Hessian fly invasion.

Foreign markets generally display a steady tone, Liverpool closing firm in the face of the decline on this side of the water the day before. Strength in that market was based largely on covering prompted by heavy rains in the Argentine, which are likely to result in lighter shipments. Early easiness in Paris was due largely to pressure of La Plata cargoes, but at no time did prices descend to a decline equivalent to the break here the day before. Receipts at Duluth and Minneapolis again were well under those of the corresponding day last year, being 263 cars, compared to 417 in 1907. Primary arrivals were 531,000 bu, against 1,301,000 bu for two days last year. Clearances at the seaboard, wheat and flour, were equal to 196,000 bu.

Cash Trade Still Sluggish.

All the principal centers again reported marked sluggishness in the cash trade and premiums again suffered a squeezing. Millers both southwest and northwest did practically nothing at the tables, notwithstanding the concessions. Dullness of the flour markets was pronounced and within the last two days prices for the breadstuff have been reduced 10@20c. Export business in both wheat and flour was as dead as the proverbial door nail, and men familiar with the situation see nothing on the surface to indicate any improvement in the near future.

Corn Market Is Quiet.

The corn market lagged dismally throughout, with bears more confident than the bulls, notwithstanding light receipts and wet weather over a good part of the belt. The market finally firmed to a shade over the previous close, more in sympathy with the strength in wheat than from any marked buying. Acceptances of bids in the country were light and country dealers wired that farmers are not disposed to sell freely at prevailing prices. Trade at the sample tables was again quiet, with the east merely looking on and predicting that supplies at hand and en route will suffice for a considerable time to come. As heretofore, industries did abot all the buying at the tables, where early easiness was succeeded by a mild display of firmness. Receipts here were 141 cars, of which 24 graded contract, against 122 expected and 486 received the similar day last year. Primary arrivals were 585,000 bu, against 1,405,000 bu for two days in 1907. Clearances at the seaboard were painfully light at 4,000 bu. The local estimate for today was 193 cars.

Oats Slow and Narrow.

Trade in the oats market was devoid of notable features and business was confined to narrow limits. Prices early sagged about ¼c, but when wheat started upward they picked up somewhat. The close represented net gains of ¼c for old May, ⅝@⅝c for new May, ½@¾c for old July, and ¼@⅜c for September. Early in the session there was some pressure on old July, but later fair support developed from commission houses and some of the prominent professionals. September also was rubbed a little against the grain early, but any suggestion of buying found ready response. It was said that the selling was for the account of a western long. The leading long bought July on the dip, his action being followed by several of the smaller operators, including some shorts. Private elevators continue to work overtime turning out the contract article for delivery on May contracts. Most of the crop advices from the southwest received favorable construction. Receipts here were 486 cars, against 121 expected, and 354 received the similar day last year. Primary receipts totaled 712,000 bu, compared to 1,417,000 bu for two days last year. Trade at the sample tables was slow, but early easiness was followed by some firmness. Estimated arrivals for today were 150 cars. Clearances at the seaboard were 10 bu.

Rye Quiet and Easier.

Rye was neglected and a trifle easier on futures. April closed at 73¾c and May 73c bid. No. 2 was quotable 74@75c, No. 3, 72@73c, and No. 4, 65@70c. No receipts.

There was an improved demand for barley from maltsters and a good part of the accumulation of the last few days was cleaned up. Prices are without change. Malting was quoted 70@84c; mixing, 67@ 70c and screenings, 40@60c. Receipts were 15 cars.

Flaxseed was up ¼c; No. 1 Northwestern closed at $1.18; No. 1 from the northwest, $1.16½; No. 1 southwestern, $1.08. Receipts were 2 cars.

An easier feeling prevailed in the market for timothy seed, owing to the increased offerings of cash seed. Contract closed at $4.65 asked. Country lots ranged from $3.25 to $4.25.

Clover seed was firmly held at $24.00 for contract and $14.00@21.50 for cash seed.

Range of Active Futures.

WHEAT.

	Open.	High.	Low.	Close— Apr. 1.	Mar. 31.
May	92¾@ ¾	93¾	91⅝@ ¾	92¾	92¼
July	87⅞@ ⅝	88¼	87⅛@ ⅜	87⅞@ ⅝	

INTERESTING TRADE GOSSIP ON CHANGE.

Millers in practically all sections continue to supply the greater part of their wants in nearby sections. One of the leading millers south of the Ohio river wrote a local cash house that he had bought a big lot of wheat from farmers the last few days at considerably less than Chicago May price, plus the freight, and as long as the country continued to sell wheat as freely as in the last few days there would be no further necessity for coming to Chicago for supplies. The demand here was tame. Outside markets were dull and featureless. Minneapolis millers were taking a little wheat, paying 1@1½c over May for the No. 1 northern. Stocks there increased 228,000 bu for four days. The weekend mild there was little prospect of any business being done at the present either for domestic or export account. Cash corn and oats were called steady, but there were sales of ½c higher and offerings were lighter. Offerings of corn were light, but there was no demand to speak, and sales were small. Local sales were 15,000 bu wheat, 25,000 bu corn, and 150,000 bu oats.

Finley Barrell & Co. had the following from a reliable Kansas grain man: "Regarding the supplies of old wheat, we feel that stocks in farmers' hands are the lowest they have ever been in this section at this time of the year; in fact, we have kept close tab on our receipts at fourteen stations, which leads us to believe that there is not more than 5 per cent of the last year's crop in farmers' hands at this time. On March 1 we took the names of 100 farmers who grow wheat in this vicinity and estimated their crops, together with the amounts they had on hand, and our figures at that time showed less than 10 per cent, actually about 8 per cent, of stocks available July 1, 1907. We have had practically no receipts for two weeks, notwithstanding the fact that we have had fine weather, good roads, nothing for farmers to do at present, and plenty of work in the near future, with wheat at 80c and the growing crop in most excellent shape, which confirms us in the belief that supplies are practically exhausted."

"The provision trade is puzzling the oldest operators," said a local provision man. "Brokers say the wave of buying orders carries trade off its feet on the swells. Then comes a rush of selling in way of profit taking and prices break quickly. Undoubtedly the Cudahy Packing company has sold more product around top prices than any other interest. Some of the big packers who declared they would not take this line when it was for sale have bought a large portion of it around top prices the last two days. It is the opinion of the best people in the pit that the packers still have a lot of covering to do. At the same time stocks are enormous. Carrying charges are great. Consumptive demand for most meats is not good. The public is not taking the product as fast as usual. Loins broke 2c late yesterday and hog prices are off this morning. Conservative people in the trade regard the recent strength due to covering by packers and shorts and not likely to hold."

Oats have been more closely marketed this year than ever before, in the opinion of some of the most conservative and careful specialists in that grain. The abnormally high prices prevailing ever since the last crop have brought out practically every bushel the farmers in the west had to spare. With one of the shortest crops in years before them, and the market comparatively heavy for the last few months. Now the heavy shipments to market are beginning to tell, and country houses report the lightest advices of oats shipments the last few days on the crop, and the majority of receipts are expected to be of secondary movement. A smaller movement is foreshadowed by the dropping off in current arrivals, while receivers say their advices of shipments are not more than one-third as large as they were ten days ago. This would indicate a much smaller movement during the next few weeks.

E. W. Wagner said of provisions: "The provision list has had a solid upturn and the same interests that have lost out on the bear side are still bearish. They were wrong and there is no reason they should not be wrong once more. If the 6½c hog has carried us high enough to touch, why should provisions drop back to former bargain prices? Were it not for the industrial dullness there would be room for a further big upturn in provisions. With the present difference of opinion and the remarkable grounds for argument on both sides of the market there should be continued activity in the list. The price of feeds in the country is stiff and the hog is worth over 6c. I would point out that the price of provisions one year on the basis of 6c hogs back in Illinois and Iowa and not in the total pounds packed in the cellars. The "hog run" is of greater interest than ever before."

Armour interests bought about 1,000,000 bu May wheat, selling the July against most of it. Knight-McDougal changed 300,000 bu with them. Peavey and Armour sold May early and Wagner and Love were good sellers of September. On the decline there was buying by Barrell, Wrenn, Pringle, Brosseau, and Lake. Dickinson and Bartlett-Frazier bought on the break, and Bartlett-Frazier was a seller on the advance. Geahart and Wagner sold moderately. Wagner, Buckley, and Bartlett-Frazier were the leading buyers of oats. Ware-Leland and McKenna-Rodgers sold a few. Armour sold out July and bought September. Selling of provisions was general at the start, led by stockyards interests and commission house longs, but there was good buying on the break by scattered outsiders and local bulls.

Rains have not benefited all of the important wheat sections in the southwest, according to letters and telegrams received yesterday by several houses. L. S. Hoyt wired Miner from Stafford, Kas.: "Dry here. Strong wind blowing. Find 'bugs' in some fields. Wheat is poorly rooted." W. P. Anderson had a Kansas City letter saying that in the majority of the big wheat growing counties of Kansas the rainfall had been insufficient to retieve the drought and that some sections had had no precipitation whatever. Lincoln, Neb., wired Bartlett-Frazier: "It begins to look as if the rains in Nebraska reported the last few days have not been as widespread as it was thought, as several points are reporting the drought continuing and rain badly needed."

Ware-Leland had the following from their crop expert, who is now in Kansas: "Business men and farmers are all feeling jubilant at the coming prospects. This rain will take care of the crop for three weeks at least; the ground, being soaked now, will not need much moisture from this time on. Statistics show two inches more rainfall than Jan. 1 to this date last year than the same period in 1908, and the crop looks much better this year than last. Bugs were thick here last year at this date. The present outlook through Kansas, where the bugs worked slightly in 1907, shows an increase of from 6 to 8 bu per acre this year over last. A late damaging frost now is more to be feared than any other calamity."

B. W. Snow's crop report for April 1, based upon country reports under date of March 25, shows the average condition of winter wheat 90.2, against 88.1 last year, and an April average of about 85 for the last ten years. It has been higher but three times in that period. Spring growth has begun even in the most northern district, and country correspondents almost without exception report an ample supply of spring moisture and rapid plant development. Hessian fly is mentioned scatteringly in Missouri, Kansas, and Oklahoma, but the green bug receives no attention. Roots are reported strong and deep, with the plant showing great capacity for stooling and holding unusually good color.

Northwestern Miller's weekly review, received by Logan-Bryan: "The Minneapolis flour output last week decreased 56,630 brls. The quantity turned out was 334,765, against 267,360 in 1907. One less mill is in operation this week and the output promises to be much smaller. A year ago it was 371,105 brls. The domestic demand for flour last week was even lighter than in the preceding week. All the mills without exception reported new orders as extremely scarce. Foreign business seems to be as far out of reach as ever. The few bids received are out of line on patent. London is in the market for first clear and quite a little has been worked."

Some of the local corn dealers claim that the reason No. 3 corn is selling at such a wide discount under the futures is because of the liberal inspection, as to the amount of moisture. Over a large percentage of moisture. For this reason buyers are holding off, and the No. 3 is quoted at a much lower discount than would prevail if it was in better condition. The condition of the corn this year is said to be unique, in that it has not cured as in ordinary years, and several conservative grain men are placing their faith in higher prices next month on the inability of making contract corn of the usual grades, which are made contract in ordinary years.

R. W. Kinyon wrote from Bradley, S. D.: "Weather fine. Land in good condition and just dry enough to work good. Farmers are at work and if weather holds good will be seeding in a few days. Plowing all done and the indications are that grain will go in early this year and in good shape."

Pringle-Fitch-Rankin announced yesterday that they had secured the services of the veteran crop expert, John Ingils, who will investigate crop conditions for them. Mr. Ingils is one of the most reliable and conservative crop experts in the trade, and his reports will be awaited with interest.

Nebraska sold little corn yesterday, and it was the opinion of receivers operating largely in that state that the acceptances would be light until after the stress of spring work was over. High bids were sent out by the leading firms and one of them did not get a bushel.

Sales on the call were: OATS—No. 3 white, April, 5,000 bu at 51¼c Transmississippi; No. 3 white, May [by the 8th], 20,000 bu at 52c, Transmississippi; No. 3 white, May, 1,500 bu at 51¾c, 1,500 bu at 52c, 1,500 bu at 52½c Illinois proportional.

A special Russian cable read: "In the south the weather is warmer and favorable for the crops. In the interior the weather has improved and the outlook for the crop is now satisfactory. The market has a downward tendency."

Buenos Ayres cabled: "Wheat receipts are expected to fall off; holders less anxious to sell. Unless we have discouraging news from your side think prices will advance here. Grain trade here is bullish."

Duluth wired that on Tuesday's decline some No. 1 northern wheat was sold for export for July shipment, also that fair sales of durum to Europe had been made.

The next government report will be issued next Wednesday at 10 a. m., Chicago time, and will give the condition of winter wheat and winter rye April 1.

Closing prices for wheat in foreign markets were: Liverpool, unchanged to ¼d higher; Berlin, unchanged; Antwerp, ⅝c lower; Budapest, 1¼@ 1½c higher.

Estimated receipts for today are: Wheat, 150 cars; corn, 193 cars; oats, 150 cars; barley, 27 cars; hogs, 25,000.

Winnipeg receipts of wheat for the day were 84 cars, against 144 cars a year ago.

Sept.	83¾–86	86¼	85¼	86¼	85¾
CORN.					
May	60–¼	60¾–¾	60¼–¾	60¼	60¼
July	54¼	54¾	53¾	54½	54
Sept.	55–¼	55¼–¾	52½	55¼	55¼
OATS.					
May, old	53¼	53¾	53	53½	53¼
May, new	51¾	52¼	51¾	52¼	51¾@ ¼
July, old	46¾	47¼	46½	47¼	46½–¾
July, new	46½	45	44½	45	44½
Sept.	33¾	33¾	33¾	33¾	33¾–¼

Grain Inspection.

	No. 2 or better.	Standard.	No. 3	Lower grades.	Total.
Winter wheat	2	....	10	2	12
Spring wheat	22	....	80	39	141
Corn	24	....	60	67	151
Oats	3	....	80	25	108
Barley	....	....	5	11	16
Totals	54	6	152	118	308

Inspected out from stores: Wheat—No. 2 red, 46,441 bu; No. 3 red, 2,500 bu. Corn—No. 2 yellow, 5,000 bu. Oats—No. 3 white, 24,197 bu. Loaded from unlicensed elevators: Wheat—Winter, 3 cars No. 2 hard, 2 cars No. 1 red, 40 cars No. 2 red. Corn—86 cars No. 3 yellow, 10 cars No. 4 yellow, 1 car No. 3 white, 10 cars No. 2, 10 cars No. 3. Oats—37 cars and 25,325 bu standard, 2 cars No. 2 white, 7 cars No. 3 white, 5 cars No. 3.

Daily Indemnities.

Wheat—	Ups— High.	Low.	Close.	Downs— High.	Low.	Close.
May	93¼	93¼	193¾	*92¼	92	*92¼
July	88¾	88¾	*88¾	*88	87¾	*88
Corn—						
May	*66¼	66¼	166¾	66	*65¾	*66¾
July	64¼	64¼	164¾	64	63¾	63¾
Oats—						
May	53¾	53¾	*53¾	53¾	53¾	53¾

†Bid. *Sellers.

Weekly Indemnities.

Wheat—	Good all next week. Ups.	Downs.
May	93¼	*93¼
July	88¾	*88¾
Corn—		
May	66¼	*66¼
July	64¼	*64¼
Oats—		
May [old]	53¾	.50
July	45¾	.44¾

Primary Movement.

	Wheat— Receipts.	Shipments.	Corn— Receipts.	Shipments.
Yesterday	429,000	266,000	666,000	471,000
Last week	423,000	266,000	626,000	894,000
Last year	1,301,000	405,000	1,405,000	1,058,000
1906	750,000	422,000	866,000	840,000

Oats—Receipts, 712,000 bu; shipments, 615,000 bu. *Year ago—Receipts, 1,417,000 bu; shipments, 1,401,000 bu.

*Two days.

Cash Grain Transactions.

FLOUR—Weak. Winter wheat patents, jute, $4.20@4.25; straight, jute, $4.00@4.10; clear, jute, $3.80@3.90; spring wheat flour, favorite brands, $5.70; Minneapolis hard patents, jute, $4.90@5.10; Minnesota, hard straight spring [export bags], $4.00@4.10; clear [export bags], $3.80@4.00; second clear [export bags], $3.00@3.20; rye [export bags], $3.85@4.20.

WINTER WHEAT—Dull and lower. Sales free on board, switched, and delivered: No. 3 red, 94¾c; No. 4 hard, 73c; No. 3 hard, 90¼@93½c; No. 2 hard, 92¾@97½c. Illinois proportional: No. 3 red, 86¼@89½c; No. 3 hard, 90¼c.

SPRING WHEAT—Quiet. Sales free on board and switched: No. 4, 86@86¾c; No. 3, 97c@$1.02.

CORN—Steady. Sales in store and to go: Mixed lots, 25,000 bu on p. t. Sales on track and free on board: No grade, 42@57c; No. 4, 50@60c; No. 4 yellow, 59@60½c; No. 3, 61¼@62½c; No. 3 yellow, 63¼@64c; No. 2, 64¼@65¼c; No. 3 yellow, 65¼c; No. 4 white, 58@60c; No. 3 white, 62@63½c. Illinois proportional: No grade, 48@56c; No. 4, 58c; No. 4 yellow, 58@60½c; No. 3, 61¼@62c; No. 3 yellow, 60¼@62¾c; No. 2 yellow, 64¼@65c; No. 4 white, 60¼@61½c; No. 3 white, 61¼@62½c.

OATS—Steady. Sales in store and to go: White clipped, 150,000 bu on p. t. Sales on track and free on board: No. 4 white, 48¼@51¼c; No. 3, 49@50½c; No. 3 white, 50@53c; standard, 53@53½c. Illinois proportional billing: No. 4 white, 47@ 51½c; No. 3, 49½c; No. 3 white, 50@53c.

RYE—Dull. Sales free on board: No. 2, 77c.

BARLEY—Steady. Sales free on board or switched: Screenings, 45@66c; barley, 61@62c.

AMERICAN GRAIN MARKETS.

MINNEAPOLIS, Minn., April 1.—WHEAT—May wheat opened at $1.01¾; high, $1.03¾; low, $1.01¼@1.02; close, $1.02¾@1.02⅝; July closed $1.01⅝; September closed 90c; No. 1 northern brought 1½c over May; No. 2 selling at ¼@1c under. Close: No. 1 northern, $1.02¼@1.04 spot; $1.04 to arrive; No. 2 northern, $1.02¼@1.03 spot; $1.02 to arrive; No. 3 wheat, 94¼@96¼c; No. 3 yellow corn, 61c; No. 3 white oats, 49¼@49¾c; No. 2 rye, 70@73¾c. BARLEY—Was firm for malting, with a sale at 80c, but weak for feed grades and sales as low as 55c. 58c and 57c; close 57@60c. FLAX—Close $1.15. BRAN—In bulk quotable $21.25@21.50. FLOUR—Shipments, 38,271 brls; first patents, $5.35@5.40; second patents, $5.15@5.30; first clears, $4.15@4.25; second clears, $3.20@3.30.

NEW YORK, April 1.—Wheat—Receipts, 32,000 bu; exports, 48,202 bu. Spot, steady; No. 2 red, $1.00, elevator; No. 2 red, $1.00, f. o. b., afloat; No. 1 northern Duluth, $1.12¾, f. o. b., afloat; No. 2 hard winter, $1.10¼, f. o. b., afloat; May, $1.00¾ @1.01⅛; closed, $1.01⅛; July, 96¾@96¾c; closed, 96¾c. CORN—Receipts, 11,525 bu; exports, 9,570 bu. Spot, steady; No. 2, 74½c, elevator, and 70c f. o. b., afloat; No. 2 white, 70½c, and No. 2 yellow, nominal, f. o. b., afloat. Options closed ¼c to ⅝c net higher; May closed 75¾c, July closed 73½c. OATS—Receipts, 81,000 bu. Spot, easier; mixed oats, 26@32 lbs, 54½c; natural white, 26@32 lbs, 56@58c; clipped white, 32@40 lbs, 56@61c.

DULUTH, Minn., April 1.—Close: WHEAT—No. 1 hard on track, $1.04¾; to arrive, No. 1 northern, $1.02¾; on track, No. 1 northern, $1.02¾; May, $1.00¾; July, $1.02. DURUM—On track, No. 1, 96¾c; No. 2, 93¾c; May, 84¾c; July, 86¼c. FLAX—To arrive, $1.15¼; May, $1.15¼; May, $1.15¼; July, $1.17¾. OATS—To arrive, 49½c; on track, 49¼c. RYE—69c to 72c. BARLEY—60c to 80c. Cars inspected—Wheat, 41, last year 115; corn, 1; oats, 11; barley, 6; flax 30, last year 86. Receipts—Wheat, 41,566 bu; oats, 24,000 bu; barley, 4,769 bu; rye, 281 bu; flax, 32,152 bu. Shipments—Flax, 5,019 bu.

ST. LOUIS, Mo., April 1.—Close—WHEAT—Firm; track, No. 2 red cash, 97¼c; No. 2 hard, 95@96 1-00¼; May, 94¼c; July, 85¼@85¾c. CORN—Firm; track, No. 2 cash, 67¾@64c; No. 2 white, 64@64¼c; May, 63¾c; July, 62¾c. OATS—Firm; track, No. 2 cash, 51c; No. 2 white, 53½@54c; May, 50¼c; July, 45c.

KANSAS CITY, Mo., April 1.—Close—WHEAT—May, 89¾c; July, 82¾c; cash, No. 2 hard, 92@ 96¼c; No. 3, 91@95¼c; No. 2 red, 97@98c; No. 3, 90@97c. CORN—May, 59¼c; July, 58¼c; cash, No. 2 mixed, 60¼c; No. 3, 60¾c; No. 2 white, 60¾@61c; No. 3, 60¼@60¾c. OATS—No. 2 white, 51@52½c; No. 2 mixed, 48@49c.

MILWAUKEE, Wis., April 1. — WHEAT—Steady; No. 1 northern, $1.06¾@1.07; No. 2 northern, $1.02@1.04½; May, 92¾c bid. RYE—Lower; No. 1, 77@78c. BARLEY—Dull; No. 2, 87c; sample, 69@85c. OATS—Easier; standard, 53@53½c. CORN—Firm; No. 3 cash, 62@63c; May, 66¼c asked.

PEORIA, Ill., April 1.—CORN—Higher; No. 3 yellow, 62c; No. 3, 60c; No. 4, 61¼@62¾c; no grade, 58@60c. OATS—Steady; No. 3 white, 51@51¾c; No. 4 white, 50c.

TOLEDO, O., April 1.—CLOVER SEED—Cash, $13.45; April, $13.10; October, 7.55. TIMOTHY—Prime, $2.15. ALSIKE—Prime, $13.00.

Liverpool Grain Market.

LIVERPOOL, April 1.—WHEAT—Spot quiet; No. 2 red western winter, 7s 1d; futures steady; May, 6s 11d; July, 7s 4½d; September, 6s 11¾d. CORN—Spot steady; prime American mixed, new, 5s 9½d; prime American mixed, old, 5s 7d. Futures quiet; May, 5s 6¼d; July, nominal.

CHICAGO LIVE STOCK MARKET.

CHICAGO, April 1.—It was all fools' day in the hog market, with packers pulling the string just when speculators thought they had the pocketbook, and early gains of 5@10c were turned into losses of 15@20c before the finish. Receipts of 27,000 head, liberal trade, burdensome offers, and a considerable falling off in the shipping demand and packers did not come in the market until late in the day, when scalpers had the hogs on their hands and were anxious to dispose of them. Losses of 15@25c were made in the cattle market, due to less vigorous buying by the shippers and energetic bear tactics by the local killers. Sheep values made a like decline from the same cause. In both the latter markets trade dragged along for the greater part of the day, with buyers bidding lower prices and not until sellers threatened to look up for the day did the former condescend to make anything like a reasonable bid. At that an unsatisfactory clearance was effected, and the last hours found the trade at its weakest, with sellers making concessions on stock which they had been able to dispose of earlier at steady prices.

CATTLE.

Receipts, 18,000, although liberal, did not look excessive, but the market was slow in getting under way, and when it was apparent that lower values would have to be accepted, as shippers appeared indifferent and packers rode right past cattle which were held at steady prices. Top steers at $7.40 were about as high as at any time this week, and anything good enough to sell at over $7.00 held about steady, but good steers that brought $6.50@7.00 on the bulge suffered most and were sold at a 25c discount before the end of the day. Medium and light killers received a good call from packers and did not lose over 15c from the best price Monday. Butcher stock held steady early, with sales of prime fat cows at $6.25 that looked pretty high, but such transactions were exceptional, there being few cows or heifers at over $6.00. The sharp decline in steers was felt in the cow department late in the day, and after outside buyers had taken the cream of the offerings pens were cleaned up at declines of 10@15c. Bulls made steady prices early and finished 10@ 15c lower. Calves lost 15@25c. Stockers and feeders held fairly steady, with choice kinds exceptionally scarce. Quotations:

Good to prime fat steers	$6.00@7.40
Fair to good steers	5.00@6.00
Common to fair steers	4.00@5.00
Canners and cutters	1.60@3.25
Good to prime cows	5.25@6.25
Medium to good cows	4.25@5.25
Good to choice heifers	5.40@6.50
Common to fair heifers	3.50@5.40
Stockers and feeders	3.75@5.25
Fair to fancy veal calves	5.25@6.50
Heavy calves	3.25@5.00
Good to choice bulls	4.00@5.50
Bologna bulls	3.25@4.00

Cattle at six western markets, 37,000, against 34,000 a week ago, 35,900 a year ago, and 40,100 two years ago. Total for 1908 to date, 1,993,000, against 2,468,000 the same period 1907.

HOGS.

Speculators looked for a higher market and paid 5@10c higher than Tuesday's best time for a few loads of hogs early, sales being at $6.35@6.45 for prime butchers. The shipping demand did not come up to expectations, however, and packers refused to turn a wheel until about 10 o'clock, and then insisted on getting their droves at 15c to 25c lower prices than they paid Tuesday. The upshot of it all was that speculators who had paid $6.35@ 6.45 early resold their hogs at $6.10, and receivers, who had hogs, let them go at $6.00 for the bulk of the mixed lots and $6.05@6.25 for prime light offerings, showing declines of 25c to 30c from the initial trades, and of 15c to 20c under Tuesday's close. Packers secured their droves at an average of 20c under Tuesday's price, with Armour figuring around $5.98@6.00, Morris $6.04, and Swift $6.00@6.05. Pigs were in lighter supply, but suffered substantial declines in sympathy with hogs, which choice light pounders around $6.20@6.30, 150 lb chunks $6.75@6.80, and light 100 lb or under pigs $4.50@4.75. At the close there were a good many hogs left over, as holders were of the opinion that Thursday's shipping demand would be more vigorous and better prices would be obtainable. Quotations:

Bulk of sales	$6.00@6.20		
Selected butchers	6.10@6.45		
Fair to good butchers	6.00@6.30		
Choice light	6.00@6.45		
Good to choice heavy shipping	6.10@6.40		
Medium to fancy light shipping	6.05@6.40		
Heavy packing	5.85@6.00		
Mixed packing	5.90@6.15		
Light mixed	6.00@6.30		
Good to choice pigs	6.25@6.40		
Fair to good pigs	5.75@6.20		
Boars	3.00@3.50		
Stags	4.50@4.75		

Average price of hogs at Chicago, $6.02¾, against $6.22½ Tuesday, $6.22½ a week ago, $6.79 a year ago, and $6.45 two years ago.

Eleven markets received 83,500 hogs, against 74,500 a week ago, 97,900 a year ago, and 52,000 two years ago. Total for 1908 to date, 8,712,000, against 6,266,000 for the same period 1907.

Hog purchases for the day follow: Armour & Co., 2,400; Swift & Co., 2,400; Anglo-American, 3,000; Boyd-Lunham, 1,000; Hammond, 1,000; Morris & Co., 1,000; Roberts & Oake, 300; Schwarzschild & Sulsberger, 1,500; Western Packing company, 2,000; butchers, 800; shippers, 12,000; total, 25,900; left over, 5,500.

SHEEP.

Receipts were estimated at 13,000, which made the total for the first half of this week something like 3,000 more than for the same time last week. This, with the sharp decrease in the demand from eastern shippers, gave buyers the advantage but they wanted to lower prices as fast or faster than they recently advanced and bid 25@30c under Tuesday's best time for supplies. Sellers were unwilling, however, and without a time accepted prices that showed losses of 10@15c on sheep and yearlings and 15@25c on lambs. Prime shorn wethers made $6.60, and a spread of $6.40@6.50 took the bulk of the strictly good offerings, with fair lots down to $6.35. Western sheep sold at $5.75, and a bunch of prime wool Mexican yearlings sold to a shipper at $7.35. Native wool wethers made $6.50 @6.75 and shorn $6.25@6.50. Native yearlings topped at $7.25. Lambs had a hard time, keeping to the $8.00 mark, but finally packers paid that price for a load of prime Colorados. Fairly good and prime Colorado lambs sold largely at $7.70@ 7.90, and best natives made $7.60, with $7.00@7.50 taking the bulk of the prime stock. Shorn lambs made $7.40, with sales of good killers down to $7.25. Quotations:

Good to prime wethers	$6.50@7.00
Common to good wethers	5.00@6.50
Fair to prime ewes	6.00@6.75
Fair to prime lambs	7.00@8.00
Good to choice lambs	7.40@7.90
Fed lambs	6.25@6.90
Spring lambs	6.00@7.25
Shorn lambs	6.00@7.25
Clipped yearlings	5.75@7.00
Fed yearlings	6.00@6.75
Clipped wethers	5.65@6.75
Bucks and stags	4.00@5.75
Breeding ewes	4.00@6.00
Culls and bucks	3.00@7.00

The movement of live stock at Chicago stockyards compares as follows:

	Cattle.	Calves.	Hogs.	Sheep.
Monday, March 30	29,283	1,574	44,241	18,861
Tuesday, March 31	9,917	4,837	14,261	13,646
Wednesday, April 1	18,000	2,000	27,000	13,000
Total so far this wk.	51,180	8,411	85,502	45,507
Total last week	103,815	10,824	175,802	77,211
Previous week	53,467	9,688	170,621	46,782
Cor. week 1907	48,098	8,610	110,347	71,720
Cor. week 1906	55,730	9,220	152,979	96,959
Shipments				
Monday, March 30	9,032	9	17,512	5,736
Tuesday, March 31	9,227	47	7,083	3,007
Wednesday, April 1	7,000	50	8,000	3,000
Total so far this wk.	20,189	106	32,600	15,893
Total last week	41,153	257	61,250	28,718
Previous week	20,022	490	60,900	13,000
Cor. week 1907	22,954	414	36,439	21,857
Cor. week 1906	24,455	41	57,307	31,000

Receipts for April 2 are estimated at 8,500 cattle, 25,000 hogs, and 18,000 sheep, against 7,820 cattle, 18,466 hogs, and 15,028 sheep for Thursday, April 4, 1907.

STOCKYARDS GOSSIP.

Superstitious hog traders said it was no wonder packers had about their own way in the hog market on Wednesday, when one of them went so far as to ship a fresh hog by express from St. Paul in order to have it on the floor for the buyers. This particular specimen of the porcine family, buyers said, was more on the square than the sellers, while the latter got back by sawing it represented the buyers in the fact that it was warped, as were the buyers. During the arguments as to the hog's relationship, one of the traders proceeded to take measurements, which showed the hog to be twenty-four inches long, eighteen inches high, and about as broad as he is high, making him about as square as any negro in the yards to be. Swift & Co. received him, find that he is a lot of care, as his proportions make it impossible for him to reach the ground with his snoot and he has to be fed by hand. Another one of his peculiarities is that once he is down he has to be helped up, or else he must drag along until he can support himself against the fence and get up in that way.

Advices received from outside markets indicate that the high prices for dressed meats have resulted in a restricted consumptive demand, and supplies are accumulating readily as a result, even when prices were lower. This has been reflected in less vigorous buying of cattle by shippers and has given packers better control over the prices.

Mutton trade also has shown some falling off, and the indifference shown by shippers in the sheep market was largely responsible for the break.

The decline in hogs was regarded by most traders as a natural reaction after the sharp advances, and the consensus of opinion was that the market will recover soon and will be all the stronger for the setback it has received, as it will lead to more conservative operations by shippers in the country. Packers' contention that there are plenty of hogs in the country is not causing much uneasiness among traders, as they claim that their advices are that large droves have been liquidated long ago.

There were several records broken in the live stock trade during the month of March, and, among others things, the shipping demand during the entire month was said to be the largest in the history of the trade as compared with a year ago. The shipments of cattle increased 15,868; hogs increased 95,519, and of sheep, 19,002.

Receipts of live stock for March increased 54,942 cattle, 227,924 hogs, and 80,053 sheep, as compared with the same period a year ago.

Price of cattle advanced $1 to $1.50 during the month, while hogs gained $1.65 and lambs $1.50.

Armour made a declaration Wednesday that he would not pay $6 for hogs and succeeded late in the day in making up a drove of mixed quality at $5.90@5.95. He was forced to pay $6.00 for choice hogs, however, and an average of $5.98 was not far from what his 5,400 hogs cost him.

Secretary C. W. Baker of the Chicago live stock exchange received official notice from the interstate commerce commission at Washington to the effect that the recent order calling upon the railroads to reduce the terminal charge at Chicago from $2 to $1, to be effective April 1, has been modified to take effect May 1.

ON THE BOARD OF TRADE.

There again was a big, general, active trade in the provision market, where interest was at high pitch. Early easiness was succeeded by a sharp advance, all but a shade of which was pulled to the finish. Leading packers played on both sides of the fence, keeping the general trade in a stew of uncertainty. The early hour decline was traced largely to selling by Cudahy and Armour interests, their action leading smaller operators to sell on a moderate scale. The sharp break in values at the yards had a depressing effect, but when that decline was reduced bulls took more heart. Commission houses reported the country a good buyer on the softer spots, with business broader and more general

ERIE PLAN HELPS STOCK LIST

Announcement of Note Issue Causes Gains in Prices.

LIFTS WEIGHT OFF MARKET.

Trading Is Strong, with All Active Issues Reflecting Advance.

[FROM THE NEW YORK TIMES FINANCIAL LEADER.]

NEW YORK, April 1.—[Special.]—A weight removed from the stock market by the announcement that the directors of the Erie had arranged for a note issue sufficient in amount to care for the $5,500,000 of notes maturing on Wednesday next, and to provide $6,000,000 or so to meet other needs of the company.

Up to the close of business no definite statement was made regarding any arrangements looking to a sale of the excess notes nor could it be learned that any syndicate had been formed to underwrite the notes not taken by holders of the present issue.

But indefinite as all this left the situation, there was a general feeling of relief and a disposition to regard the outlook, so far as the Erie was concerned, as much brighter than it had been twenty-four hours earlier. This feeling was reflected naturally in the price of the old notes, sales of which were made at 93, against 82 on Wednesday, and in the preferred shares of the road on the stock exchange, where the first preferred rose over 4 points and the second perferred some six points in all. Southern railway preferred, which followed the Erie issues down on the previous day, regained the greater part of its loss, the Gould stocks following the same course.

Entire List Closes Strong.

In sympathy with these movements the market as a whole rose and closed strong with gains secured by practically every active stock of the day. This general advance was in no wise checked by the reduction of the Atchison dividend of 5 per cent per annum, from the 6 per cent rate paid during the last year, and a cut in the International Paper preferred dividend to 4 per cent was likewise passed over. Atchison scored an advance of 1⅝ points, by way of approval of the conservative management of the road in taking measures which will save to it almost $100,000 a month.

Conclusive evidence of the grasp which the railroads are now securing upon operating expenses was to be found in the Pennsylvania statement for the month of February, where a decrease of $1,637,000 in gross earnings became a loss of only $339,000 in net.

Among the industrials the copper shares were heavy, perhaps because of another reduction in the price of the metal on the local metal exchange, while equipment company stocks were also inclined to lag.

Car Report Shows Loss.

The report of the American Car and Foundry company for the January quarter, embracing the months of November, December, and January with its decrease of some 26 per cent in business as compared with the corresponding period in the preceding year, throws some light upon the position of these companies. The regular weekly review of the steel and iron trade authority repeated previous statements regarding the dullness in these lines. A crop expert's figures showing a condition of 90.2 for winter wheat as against 88.1 last year and 85 as the ten year average, were widely commented upon.

There was some hardening in discount rates in London following the quarter's year payments, and the money market there was also influenced to some extent by rumors of impending financing, including a large German loan. Here rates were unaffected by the April 1 disbursements. From the subtreasury the banks again gained, and thus far in the week have received on balance from this source $3,227,000, as against a loss of $3,675,000 at this time a week ago.

Money on call easy, 1½@2 per cent, ruling rate 2, closing bid 1½, offered at 1⅝. Time loans dull and steady; sixty days, 3 per cent; ninety days, 3¼ to 3¼ per cent; six months, 4 per cent. Prime mercantile paper, 5@5½ per cent. Sterling exchange steady, with actual business in bankers' bills at 4.84@4.84.0800 for demand, and at 4.8200@4.8300 for sixty day bills. Commercial bills, 4.84. Silver, 55¼. Mexican dollars, 47. Government bonds steady; railroad bonds irregular.

NEW YORK STOCK TRANSACTIONS.

Description.	Sales.	Open.	High.	Low.	Close.	Apr.	Mar.
Amal. Cop.	39,400	59	59¾	57¾	59	58¾	
Am. Agl. Chem.	700	17¾	17¾	17	17	17¼	
Am. Ice Sec.	1,100	21¾	21¾	21¼	21¼	21¼	
Am. Can pfd.	100	50	50	50	50	50	
Am. Car Fdy.	700	31	31¾	31	31¼	31	
Do pfd.	200	94¼	94¼	94¼	94½		
Am. H. & L. pfd	100	15¾	15¾	15¾	15¾		
Am. Ice Sec.	1,100	20¾	20¾	19¾	19¾	19¾	
Am. Locomo.	2,200	43½	44¾	43¼	44	43¼	
Am. Smelting	200	96¾	96¾	96	96	96	
Do. Smelting	81,800	68	68¾	66	67¼	67¾	
Do. pfd.	650	94¾	94¾	94¼	94¼	94¾	
Am. Sugar	100	124	124	124	124	124¾	
Am. S. F. etfs. pfd	100	30	30¾	30	30	30	
Am. Woolen	300	19½	19½	18¼	18¼	20¼	
Anaconda Cop.	3,000	37¾	38¾	37¼	37¼	37¾	
Atchison	7,100	74¾	74¾	73¼	73¼	74	
Do. pfd.	1,600	3¾	4¼	3¾	4¼	3¾	
At. & Ohio.	2,000	82¼	82½	82	82¾	81¾	
At. Coast L.	3,250	44¾	46¼	44¾	45¾	44¾	
Brunswick	100	8	8	8	8	8	
Bk. Pacific	3,000	151¼	152¾	151¼	151¼	161	
Can. Pacific	200	148	148	147¾	147¾	147	
Cen. Leather	3,850	20	21¼	20	20¾	21¾	
Do. pfd.	895	87¾	87¾	87¾	87¾	87	
C. & O.	800	30¾	31¼	30¾	31¼	30¾	
C. G. W.	100	5	5	5	5	5	
C. M. & St. P.	10,000	116¼	117¾	116¼	117¾	116¾	
Do. etfs.	700	111¾	111¾	111	111¾	110¾	
C. R. I. & P.	700	141	146	140¾	145¾	145¾	
Do. pfd.	200	146	146	145¼	145¾	145¾	
Colo. Fuel & I.	2,000	3	3	2¾	3	3	
Colo. Sou.	16,050	24¼	25¾	23¾	24¾	23¾	
Do. 1st pfd.	1,200	25	25¼	25	25	25	
Do. 2d pfd.	725	54	54¾	53¾	54¾	53	
Con. Gas	250	45¾	45¾	45¾	45¾	45¾	
Del. & Hud.	200	19½	19½	19½	19½	19	
Del. L. & W.	1,100	113	113¼	112	113¼	112¾	
Den. & R. G.	300	35	35	34¾	34¾	34¾	
Do. pfd.	500	152¾	153	152¾	153	152¾	
Distillers	430	53¾	53¾	52¾	52¾	53¼	
Erie	800	31	31¾	31	31¾	31	
Do. 1st pfd.	685	9¾	10¾	9¾	10¼	9¾	
Do. 2d pfd.	800	18½	19	18½	19	18	
Gen. Elec.	4,800	154	154¾	153¾	154¾	153¾	
Gt. Nor. pfd.	1,700	30¾	33	30¾	31¾	33¾	
Gt. Nor. ore	2,200	21	24	21	22	17¾	
Hock. Val.	1,200	56¾	56¾	56	56¾	55¾	
Illinois Cen.	3,200	122	122¾	120¾	122¾	120¾	
Int. Paper	100	12¾	12¾	12¾	12¾	12¾	
Do. pfd.	300	74¾	74¾	74¾	74¾	74¾	
Int. Pump	600	30¾	30¾	30¾	30¾	30¾	
Do. pfd.	1,500	40¾	40¾	40	40¼	40¾	
Int. Steel	2,000	56¾	56¾	55	55¾	55¾	
Do. pfd.	300	66	67	66	67	66	
Int. Tel.	300	6¾	6¾	6¾	6¾	7	
Kan. & Tex.	4,200	97¾	97¾	96¾	97	97	
Do. pfd.	400	32¾	32¾	32¼	32¼	31¼	
Kan. City So.	450	28¾	28¾	28¾	28¾	28¾	
Do. pfd.	15,270	126¾	127¼	126¼	127¼	126¼	
Lake Erie & W.	1,050	109¾	110¼	109¾	110¼	109	
Do. pfd.	200	29	29	29	29	29	
Lake Shore	12,417	116¼	116¼	115¾	116	115¾	
Long Island	1,000	88¼	89¼	88¼	89¼	89	
Louis. & Nash.	1,000	80¾	80¾	80¼	80¼	80	
Manhattan	100	152	152	152	152	151	
Met. St. Ry.	300	34	34	34	34	35	
Mex. Central	124,000	10¾	10¾	10¾	10¾	10¾	
Mex. Nat.	200	50¾	50¾	50¾	50¾	50	
Minn. & St. L.	3,125	18¾	19	18¾	18¾	18	
M. St. P. & S. S. M.	3,600	71¾	71¾	70¾	70¾	71¾	
Mo. Pac.	1,000	27	27	27	27	14¾	
Nat. Biscuit	1,100	47	48	47	47¾	46¾	
Nat. Lead	262	111¾	111¾	111¼	111¾	111¾	
N. Y. Central	5,500	41¾	41¾	41¾	41¾	41¾	
N. Y. C. & St. L.	3,800	13¾	13¾	13¾	13¾	13¾	
N. Y. C. & St. L. 1st pfd.	100	89	89	89	89	89	
N. Y. C. & St. L. 2d pfd.	100	18¾	18¾	18¾	18¾	18	
N. Y. Air Brake	400	42	42¼	41¾	41¾	41	
N. Y. & N. E.	300	84	84	84	84	84	
N. Y. & N. E. pfd.	100	55	55	55	55	55	
N. Y. N. H. & H.	78,500	125¾	125¾	124¼	125¼	123¾	
N. Y. Ont. & W.	125	20	20	20	20	20	
Norfolk & W.	100	21¾	21¾	21¼	21¼	21	
Do. adj.	72,300	34¾	34¾	33¾	34¼	33¾	
North. Pac.	5,050	98¾	98¾	96¾	96¾	96	
Pac. Mail	3,950	32¾	32¾	30¾	31¾	32¼	
Penn.	200	91	91	91	91		
Peo. & East.	200	10	10¼	10	10¼	9¾	
Pitts. C. C. & St. L.	100	17¾	17¾	17	17¼	17	
Pitts. Coal	1,000	5	5	5	5	5	
Pitts. Coal pfd.	500	53¾	54	53¾	54	53½	
Pitts. Ft. W. & C.	2,100	50¾	50¾	50¾	50¾	50½	
Pitts. Ft. W. & C. pfd.	575,804	shares.	*Ex-div.				

EXPRESS STOCKS.

Adams	168	United States	78
American	278	Wells-Fargo	250

GOVERNMENT BONDS.

U. S. 2s, registered	100¾	U. S. 4s, registered	104¼
U. S. 2s, coupon	100¾	U. S. 4s, coupon	104¼
U. S. 3s, registered	100¾	U. S. 5s, registered	102
U. S. 3s, coupon	101		
U. S. 4s, small	100¾		
U. S. 4s, new, registered	120½		121½
U. S. 4s, new, coupon	122½		
Panama 2s, registered	102¾		103¼

NEW YORK BOND TRANSACTIONS—10 A. M. TO 2 P. M.

Atch. gen. 4s	97¾	2000 L. S. & M. S. 4s of 1931	92
Atch. adj. 4s	86¾	*10000 L. N. col. 4s	91
Atch. gen. 4s	97	2000 do Jt. 4s	96
Balt. & O. 3½s	90¾	3000 do A. K. & C. 4s	88¼
Balt. & O. 4s	97¾	19000 Mex. Cent. con. 4s	82¼
Balt. & O. 4s	97¾	3000 do 1st inc. 4s	20¾
Balt. & O. 4s	97¾	30000 do 2d inc. 4s	11¾

A. TYNG & CO.

4 La Salle St.

Main 388 and 389;

tomatic 7122.

ING STOCKS.

led steady at about yester-
or the listed stocks. A con-
rt interest has been estab-
the past week, and the
excellent condition for an
present prices, particularly
ks as Amalgamated, Smel-
utte, Calumet & Arizona,
e and Utah Consol.

and Cumberland-Ely have de-
er share under sales for profit
ll sell above present prices within
Yukon Gold quiet and some cov-
of speculative shorts.

t continues the leader among the
; today is $1.60 bid, c ored

is reported operating in North
A further advance of $1 per
ked for within the next ten days.

ETT, FRAZIER AND RRINGTON

New York Stock Exchange
Chicago Board of Trade

N UNION BUILDING
ditorium Annex

ad-st., New York

DEPARTMENT, WASHINGTON, D. C., April 1, 1908. Sealed proposals will be received at the office of the Purchasing Agent of the Department until 2 o'clock p. m., Wednesday, April 22, 1908, for furnishing Stationery (including printing and binding), Hardware, Cordage, Leather and Rubber Belting, Electrical and Chemical Supplies, Paints, Oils, Chemicals, and Household Furniture, Forage, and Miscellaneous articles, etc., required for the use of the Department or any branch of the service at this city during the fiscal year ending June 30, 1909, and pending action on proposals, with specifications thereto, will be furnished upon application to bidders, will be furnished upon application to the Purchasing Agent for the Post Office Department, Washington, D. C. C. P. Cortelyou, Acting Postmaster General.

OFFICE OF FORAGE AND STRAW.—Quartermaster's Office, Atlanta, Ga., March 31, 1908. SEALED PROPOSALS will be received until 12:00 M., May 11, 1908, for furnishing hay and straw during the fiscal year beginning September 1, 1908, at Atlanta, Ga., Dade, DeSoto, and Key Barracks, Fort Caswell, N. C., Forts Moultrie, S. C., Forts McPherson, Oglethorpe, Ga., Fort Morgan, Ala., and Jackson, La. Information furnished on application here or to quartermasters at stations named. The right to accept or reject any or all proposals or any part thereof is reserved. SAM. R. JONES, Major and Chief Quartermaster.

OFFICE OF PRINTING, CHIEF QUARTERMASTER'S Office, 556 Federal Building, Chicago, Ill., April 1, 1908. Sealed proposals, in duplicate, will be received here until 10 o'clock a. m., May 6, 1908, and then opened, for furnishing such printing and miscellaneous supplies as may be required by Rivers and Harbors Bureau, Chicago, Ill., during the fiscal year ending June 30, 1909. Blank forms of proposal will be furnished here upon application. Envelopes containing proposals should be endorsed "Proposals for Printing," and addressed Lt.-Col. W. W. ROBERTS, Q. M.

E IN THE TRIBUNE

TABLE SHOWING YIELD OF STOCKS AND BONDS AT HIGH PRICES OF 1907 COMPARED WITH YIELD AT PRESENT PRICES.

Railroad stocks—	Stock issue.	1907 high.	Present price.	Dividend, per cent.	1907. yield, high.	Present yield.
Atchison	$106,000,000	106¼	74	15	5.54	6.75
Do preferred	114,200,000	101⅝	*85⅞	5	4.91	5.82
Baltimore and Ohio	152,200,000	122	82⅝	6	4.91	7.28
Canadian Pacific	121,700,000	195½	151¾	7	3.58	4.60
Chesapeake and Ohio	62,800,000	56	31½	1	1.78	3.17
Chicago, Milwaukee and St. Paul	82,900,000	157½	117⅝	7	4.44	5.96
Chicago and Northwestern	99,600,000	205	145⅝	7	3.41	4.80
Delaware and Hudson	42,400,000	227½	153	9	3.95	5.88
Illinois Central	95,000,000	172	125¼	7	4.07	5.58
Louisville and Nashville	60,000,000	145½	97¼	6	4.13	6.15
New York Central	178,000,000	134⅝	97¼	5	4.45	5.14
New York, Ontario and Western	58,100,000	48⅝	*32½	2	4.12	6.15
Norfolk and Western	66,000,000	92¼	63⅝	5	5.41	7.84
Pennsylvania	311,800,000	141⅝	116	7	4.94	6.03
Southern Pacific	197,800,000	96¼	73½	6	6.23	8.16
Union Pacific	198,500,000	183	125¾	10	5.24	7.95
Do preferred	99,600,000	96	80	4	4.17	5.00
Great Northern preferred	149,600,000	190⅝	122⅜	7	3.68	5.70
Northern Pacific	153,000,000	162½	127⅛	7	4.30	5.50
Industrial stocks—						
American Can preferred	41,200,000	60½	50	5	8.26	10.00
American Car and Fdry. pfd	30,000,000	103	94½	7	7.00	7.40
American Locomotive preferred	24,100,000	111½	93	7	6.27	7.52
American Sugar	45,000,000	137½	124	7	5.09	5.64
Corn Products Co. preferred	28,300,000	88	*85	4	4.54	6.15
People's Gas	33,000,000	98⅝	89¼	6	6.10	6.70
Pullman Company	100,000,000	181¾	152	8	4.41	5.26
Republic Iron and Steel preferred	20,900,000	100	70½	7	7.00	9.92
United States Steel	508,500,000	50⅜	34¼	2	3.94	5.83
Do preferred	360,300,000	107⅜	98⅞	7	6.49	7.09
Bonds—						
A., T. & S. F. gen. 4s	146,600,000	102½	97	4	3.90	4.12
Balt. & Ohio 1st gold 4s	72,000,000	102⅛	97⅝	4	3.88	4.06
C., B. & Q. Ill. div. 4s	34,165,000	103	99⅝	4	3.85	4.02
C., M. & St. P. gen. 4s	31,000,000	107	103	4	3.73	3.88
C., R. I. & P. 1st 6s	12,500,000	117⅜	112	6	5.37	5.35
Chi., R. I. & P. Ry. con. 1st 5s	11,000,000	119	110	5	3.85	4.54
C., C., C. & St. L. gen. 4s	22,900,000	102	94	4	3.92	4.25
Erie R. R. prior lien 4s	35,000,000	99½	84	4	4.01	4.76
G. No. N. P. (C., B. & Q. coll. 4s)	215,200,000	98⅜	94¾	4	4.05	4.22
Mo. Pac. 1st coll 5s 1917	14,300,000	105	90	5	4.38	5.55
No. Pac. Ry. prior lien 4s	196,300,000	102¼	99¼	4	3.92	4.08
Do gen. lien 3s	60,000,000	74¼	70	3	4.03	4.28
So. Pac. R. R. 1st refg. 4s	82,900,000	95¼	88⅝	4	4.23	4.50
Un. Pac. R. R. 1st 4s	100,000,000	102⅛	99½	4	3.87	4.02

*Last sale.
†Dividend reduced from 6 to 5 per cent basis yesterday.

15000 Am Cot Oil 4½s	90¾@91	2000 M K & T 4s	85¾
5000 Am Hide 6s	80½	*1000 N C & St L 5s	105½
17000 Am Tob 4s	87¾@88	21000 N Y C L 3½s	77¾@78
15000 do 6s	105¾	*26000 N Y C & St L 4s	97¾
*27000 Atch gen 4s	97	5000 N Y N H & H cv 4s	97¾
1000 do adj 4s	86	5000 N Y N H & H cv 3½s	87
4000 B & O 3½s	90¾	18000 N Y N H & H cv 6s 1st pfd	120¾@121
2000 do 4s	97¾@98	1000 do full paid	123
2000 do W 3½s	90¾	1000 N & W cv	81¾
*5000 Buf Roch & Pitts 5s	103	2000 Nor Pac 3s	70¾@70⅝
10000 Can So 1st rects	106	*13000 do prior 4s	99¾
4000 C of Ga 5s inc. 3s	39½@40	14000 O S Line fdg 5s	99¾@99¾
*22000 Cent Leather 5s	91½@92	5000 Pa. cv 3½s	94¾@95
10000 Cent Pac 1st 6s	102¾	61000 do of 1915	90¾@91
2000 C & O 4½s	96¾	2000 P O Gas fdg 5s	98
40000 C B & Q 4s	94¼@94¾	1000 P & R 1st 4s	100½
1000 do reg	94	1000 Rdg gen 4s reg	94½
5000 do deb 5s	102½	*1000 St L I M 5s	100
2000 do Ill 3½s	88	2000 do R & G 4s	80¼@81
10000 C B & Q Ill 4s	99⅝	21000 St L & S F fdg 4s	80
1000 C & N W deb cv of 1909	102	1000 do gen 5s	110
7000 C R I & P R 4s	81¾@82	1000 St L S W 1st 4s	85½
27000 do fdg 4s	85¾	7000 do con. 4s	80¾@80
51000 Col Ind 1st 5s	51¾@52	7000 S F & N P 1st 5s	90¾
7000 Colo Mid 4s	58@59	7000 So Pac 4s	85½@85¾
1000 Colo Sou 4s	87	47000 S Ry 5s	85¾@86
48000 do 4½s	76¼@77	12000 do Mem 1st	88
52000 Con. Gas cv 6s	113⅜	2000 do St L div 4s	71
1000 Corn Prod sf 5s	80	2000 Third Ave 4s cv	99
2000 D & H cv 4s	96¾	40000 do 5s	103¼@104
*24000 Dis Sec 5s	70@71	2000 Ulster Del 1st 5s	104
1000 Erie 1st 7s	117¾	10000 U Rys 4s	89½@90
10000 do cv 4s A	54	47000 U S Realty 5s	70
*34000 do do B	48¾@50	121000 U S Rub 5s	99¼@99¾
9000 do gen 4s	65	1000 do reg	100
20000 do prior lien 4s	86¾	9000 Wab 2d 5s	87
4s	84	14000 do A	44½@45
2000 do Pa col 4s	70	12000 do Term 5s	94
1000 Gen Elec cv 5s	113¾	4s	11¾@12
19000 Hock Val 4½s	103⅝	3000 Western Md cv 5s	83½
120000 Int Met col 4½s	87¼@88	9000 Westinghouse El cv 5s	74@75
*1000 Int Met Mar 4½s	83	2000 W U col 5s	84
1000 Ia Cent 4s	74¾	4000 W & L E coll 4s	82¾@83
Total sales, $1,623,000.		4000 Wis Cent 4s	82
		*Ex. int.	

IN THE BOSTON STOCK MARKET.

BOSTON, Mass., April 1.—[Special.]—The Boston market was dull today. Amalgamated, Boston Consolidated, and North Butte were the only stocks which had much life. In spite of encouraging statements from the management the selling of Boston Consolidated still continued. There was some trading in Steel common and a few shares of United Fruit were sold by timid holders. The plan for reorganization of Bingham does not carry much hope to holders of the stock. Call loans, 3@3½ per cent; time loans, collateral, 4½@5 per cent; time loans, mercantile paper, 5@5½ per cent; clearing house loans, 3¼ per cent.

Description.	Sales.	Open.	High.	Low.	Close.
Allouez	25	25	25	25	25
Amal. Copper	8,641	59¼	59⅝	58	59¼
Am. Zinc	200	24¾	25	24¾	25
Arcadian	815	34	34	34	34
Ariz. Coml.	80	18¼	18¼	18¼	18¼
Atlantic	100	1¾	1¾	1¾	1¾
Bingham	626	17¼	17¼	17¼	17¼
Boston Con.	1,756	12¾	13⅜	12	12¼
Butte Coalition	1,527	30¾	31¼	30¼	31
Cal. & Ariz.	295	100	100	99	99
Cal. & Hecla	8	630	630	620	630
Centennial	230	22	22	22	22
Con. Mercur	400	35	35	35	35
Copper Range	733	64¾	65	64¾	65
Daly West	70	9	9	9	9
Elm River	5	1	1	1	1
Franklin	150	7¾	7¾	7¾	7¾
Greene Cananea	480	8¾	9	8¾	9
Isle Royale	100	18	18	18	18
Mass. Min.	200	2¼	2¾	2¼	2¾
Mexican Con.	315	6¼	6¼	6¼	6¼
Mohawk	185	49½	49½	49	49
Nev. Con.	705	11¾	11¾	11¾	11¾
North Butte	1,981	53¾	54	53¾	53¾
Old Dominion	50	36¼	36¼	36¼	36¼
Parrott	8	19	19	19	19
Quincy	145	81	82	80	82
Rhode Island	40	3	3	3	3
Shannon	651	11¾	12	11¾	11¾
Sup. Copper	20	16¼	16¼	16¼	16¼
Trinity	497	14¼	14¼	14	14¼
United Copper	5	5¾	5¾	5¾	5¾
U. S. Smelting	61	38	38	35¼	35¼
Do pfd.	257	39¾	39¾	39	39
Utah Con.	996	38¼	38¾	38¼	38¾
Victoria	332	3	3¼	3	3¼

OTHER STOCKS.

Am. Pneu. Svc.	185	5¾	6¼	5¼	5¼
Do pfd.	5	18¾	18¾	18¾	18¾
Am. Tel. & Tel.	60	108½	109	108½	109
Am. Edison	34	205	205	205	205
Mass. Gas	136	51	51	50	51
Do pfd.	64	83	83¾	83	83¾
N. E. Tel.	5	105	105	105	105
Reece	65	9¼	9¼	9¼	9¼
Seattle Elec. pfd.	5	90¾	90¾	90¾	90¾
Swift	14	96	96	96	96
United Fruit	235	124¼	124¼	123¾	123¾
United Shoe	198	47	47	46¾	47
Do pfd.	41	27	27¼	27	27¼
U. S. Oil	430	9	9¾	9	9¾
Boston & Albany	46	200	200	199	199
Boston & Maine	117	135¾	135¾	135¼	135¼
N. Y., N. H. & H.	22	183¾	183¾	183	183
Old Colony R. R.	21	188	188	188	188
W. End St. R. R.	5	87¾	87¾	86¾	86¾

IN FOREIGN STOCK MARKET.

LONDON, April 1.—The supplies of money were easier on the market today. Discounts were weak despite the low continental exchanges. The stock exchange has not yet felt the effect of the easier money conditions, but the tone of gilt edged securities was cheerful in anticipation of increased business except in the case of consols, which dropped on realizations in the afternoon. Paris sent better support and caused an improvement in diamond shares. Foreign shares, especially in the Russians and Americans, after a weak opening, rallied to nearly a point over parity on news of the finance plan of the Erie railroad. The bears covered and some continental buying helped the improvement. The afternoon session was quiet, with the exception of Erie, which jumped sharply on New York local buying. The rest of the list held steady at about the noon level and the market finished quiet. Copper shares were weak on further liquidation and the weakness in the tone of the metal. Amalgamated Copper, however, was offered freely.

LONDON CLOSING STOCKS.

Consols for money	87 9-16	M., K. & T.	24
Consols for acct.	87 13-16	N. Y. Central	106½
Anaconda	7¾	Norf. & West.	66¾
Atchison	75¾	Do pfd.	85
Do pfd.	89	Ontario & West.	35¾
Baltimore & Ohio	85¾	Pennsylvania	59¾
Canadian Pacific	155¾	Rand Mines	6¼
Ches. & Ohio	31¾	Reading	33¼
Chi. Gt. Western	24	Southern Railway	19¾
C. M. & St. P.	120	Do pfd.	56¾
De Beers	19¾	Southern Pacific	75¾
D. & R. G.	20	Union Pacific	129¾
Do pfd.	56	Do pfd.	83
Erie	18¾	U. S. Steel	34¾
Do 1st pfd.	38	Do pfd.	101¾
Do 2d pfd.	24	Wabash	19
Grand Trunk	16	Do pfd.	35
Illinois Central	130	Spanish 4s	93
Louis. & Nash.	100¾	Amal. Cop.	60¾

Bar silver—Steady; 25¼ per oz.
Money—3@3½ per cent.
The rate of discount in the open market for short bills is 2¾@3⅛ per cent.
The rate of discount in the open market for three months bills is 2¾@3⅛ per cent.

BERLIN, April 1.—Yesterday's New York and London advices exercised a depressing effect on prices on the bourse here today. American securities lost sharply. Home shares were partly higher. Exchange on London, 20 marks 41¼ pfennings for checks. The rate of discount for short bills is 6¼ per cent and for three months' bills 4¾ per cent.

PARIS, April 1.—Prices on the bourse today were heavy, but improved towards the close. Three per cent rentes, 96 francs 90 centimes for the account. Exchange on London, 25 francs 12 centimes for checks.

TRAVELING MEN AID CRUSADE BEING MADE AGAINST "OLEO."

State Food Inspectors Receive Letters from Many Who Have Made the Tests for Pure Butter.

Traveling men and housewives have turned out in scores as volunteer state food inspectors since the crusade against restaurant keepers and hotel keepers who sell oleomargarine for butter was started by A. E. Jones and H. E. Schuknecht, state food commissioners.

Salesmen in particular have taken an interest in the crusade, and many complaints have been lodged against hotel keepers in different parts of the state. These complaints will be immediately investigated by the regular inspectors.

Commissioner Schuknecht yesterday received the following letter:

"I was suspicious of the stuff they sold for butter at —— hotel at —— and carried a sample to my room. I followed Dr. Bryan's instructions as to testing it. When I heated the sample in a spoon it crackled like grease and did not foam. I knew then it was butterine, so am making a complaint."

INCREASE IN THE PUBLIC DEBT.

Monthly Statement of Treasury Shows Total Obligations Amount to $909,721,337.

WASHINGTON, D. C., April 1.—The monthly statement of the public debt shows that at the close of business March 31, 1908, the total debt, less cash in the treasury, amounted to $908,721,337, which is an increase for the month of $9,299,591. The debt is recapitulated as follows:

Interest bearing debt	$ 897,608,990
Debt on which interest has ceased since maturity	4,675,215
Debt bearing no interest	420,150,321
Total	$1,322,329,627

This amount, however, does not include $1,292,289,809 in certificates and treasury notes outstanding which are offset by an equal amount of cash held in the treasury for their redemption. The cash in the treasury is classified as follows:

Gold reserve fund	$ 150,000,000
Trust funds	1,292,295,809
General fund	172,482,818
In national bank depositaries	202,662,622
In Philippine treasury	4,484,357
Total	$1,823,925,700

Against the total there are demand liabilities outstanding of $1,418,290,500, which leaves a cash balance on hand of $412,608,190.

Today's statement of the treasury balances in the general fund, exclusive of the $150,000,000 gold reserve, shows:

Available cash balance	$262,608,191
Gold coin and bullion	27,822,040
Gold certificates	26,670,040

REVIEW OF METAL TRADES.

Iron Age Reports Steel Trade Quiet—9,000 Tons of Structural Material Placed in Chicago.

NEW YORK, April 1.—[Special.]—In its review of the iron and metal trades for the week the Iron Age tomorrow will say:

"Steel trade is quiet, and the volume of new business coming to the mills which roll rails, plates, and structural material

WANTS HOSPITAL BOND ISSUE

Real Estate Board Indorses County Infirmary Plan.

CONCERN GOES SOUTHWARD.

School Book Publishers Purchase Site for New Building.

The real estate board at its regular monthly meeting yesterday, after suspending the rules, adopted a resolution submitted by Charles D. Richards approving the bond issue of $2,000,000 for the purpose of building a new county infirmary near Blue Island.

John M. Ewen addressed the board and recounted the general plans of the new project as well as its pressing need. The present buildings at Dunning, he asserted, were in a hopeless state of disintegration, with inadequate conveniences and wretched sanitation, and, moreover, were veritable firetraps.

"If a fire should occur there," he said, "it would be one of the horrible calamities of the time."

Following another suspension of the rules a resolution introduced by E. A. Halsey was adopted conveying the board's congratulations to the Y. M. C. A. of the city on its approaching fiftieth anniversary celebration.

Criticises South Park Board.

D. F. Crilly stirred up trouble in a talk in which he urged that the board see that the money raised for taxation purposes be properly expended, and wound up with a denunciation of some of the methods of the south park board. Because a point of order was raised against him he attacked two or three members of the board and asserted a few members of the board thought they were the whole thing.

On invitation of the Commercial association President Getchell invited the members of the board to inspect the "city beautiful" plans prepared by Architect D. H. Burnham in his offices in the Railway Exchange building this afternoon.

The members of the board will be the guests of the Gary Real Estate exchange on Saturday. They will leave here at 10:45 a. m. over the Lake Shore road, will be entertained at a luncheon at the Gary hotel at 12 o'clock, will be shown the sights of the city, and will leave at 5 o'clock.

Another Southward Movement.

Another concern in the central business district is to move south, in this instance the location acquired being south of Twenty-second street. The concern is the Charles E. Merrill company, school book publishers, whose Chicago headquarters for a number of years have been in the Fine Arts building. The company has purchased through William R. White from William B. Hale the property at the southwest corner of Calumet avenue and Twenty-third street, 65x180 feet, and will erect thereon a building for salesroom and office purposes after plans prepared by Architect Horatio B. Wetson. It will cost about $25,000. It first will be carried up two and a half stories, but with walls to sustain five stories.

Record was made during the day of the long term lease by Charles E. King to Rand, McNally & Co. of the ground at 334-336 Clark street. The rental for the major part of the term is $6,000 a year. The lease was executed in 1901, as also were those covering the premises at 337 and 338-350, which have been remodeled. The firm had contemplated the erection of a large building at this point, but this has been postponed owing to inability to secure the vacation of an alley.

More Flat Deals Announced.

Mrs. Josephine L. Campbell has sold to Margaret W. Barnard the flat property in Indiana avenue, 150 feet south of Forty-ninth street, for $25,000, with incumbrance of $12,000 assumed.

Draper & Kramer have sold for Albert Atkinson to Virginia A. Jackson the eight flat building at 2962 Wabash avenue for $16,000 cash.

It appears that the lease of Mr. McClintock and Mr. Bayfield of the Wellington hotel is for seven years and three months, which embraces the whole building except the stores on the ground floor, which will be controlled by Mr. Gage. A feature of the remodeled hotel will be a large Indian grill and a new buffet and lobby.

Real Estate Transfers.

SOUTH TOWN.

Archer-av., n e cor Wentworth-av., e f, 25x100, and s e cor Sept. 24th [Nicholas Beck to quitclaims to Mary and Arthur Beck] $ 1

Calumet-av., 249 n of 33d-st., e f, 25x125, March 30 (P. Polcy et al., by M. in C., to Mary E. Dyer; J. McLaren) 3,657

Clark-st., S. 334 and 336 e f, 49½x106, Chas. B. King has leased to Rand, McNally & Co. for forming premises for a term of 99 years from July 1, 1901, at the following rental: First 5 years, $4,000 annually; second 5 years, $7,000 annually, and remaining 89 years, $6,000 annually. Lessees to pay all taxes in addition. Lessee to erect a modern fireproof building to be ready by May 1, 1906, to cost not less than $50,000. Lessor to purchase buildings at end of term at appraised value. Lease dated July 1, 1901.

Ellis Park 3606, 209x165, incumb. $2,000, March 18 (Jas. Harold to Florence H. Robertson) 3,700

Forest-av. 3109, 17x125, March 17 (Morris S. Greenbaum to T. J. Brown) 1

Same party, March 27 (T. W. Brown to Ethel K. Greenbaum)

Groveland-av., 343 s of 29th-st., w f, 30x92, March 31 (John Krissler to Wilfrid J. Bischold) 6,000

Hamilton-av., 333 s of 33d-st., e f, 24x120, March 28 [Ignacy Andrzewski to Frank Andrzewski, Mary Andrzewski and E. Michigan-av., 3537 and 3539, w f, 50x175½, and improvements, incumb. $9,000 assumed, March 30 (Louis Rose to Louis Rose) 17,000

Kiel-pl., 233 s of Lincoln-st., n f, 20x124, March 28 (Geo. Unrath to W. F. and Wm. F. Neuhoff) 1,150

37th-pl., s w cor Shields-av., n f, 20x125, incumb. $2,000, March 30 [H. Hatch to Anton Mallen] 2,400

Wentworth-av., 200 s of 34th-st., e f, 20x164½, March 17 [Mrs. Rose Gottlieb to Benjamin and Wallace Wasserman] 5,000

Wentworth-av., 175 n of 30th-st., e f, 25x183, incumb. $10,000, March 28 [Albert Atkinson to Virginia A. Jackson] 16,000

Wentworth-av., s w cor 30th-st., w f, 25x120 incumb. $2,000, Feb. 16 [Louis Zis to Wolf Mallen] 2,500

HYDE PARK.

Calumet river, between 94th and 95th sts, e f, 814x670x480x670, this party to have the sweet frontage of 400 on Harbor-av., incumb. $100,000 assumed, March 30 [Wm. H. Wilson, trustee of trust No. 1 of Helen G. McCullough, trustee of Bennington, Vt.] to Caleb Cales-av., 237 s of 77-st., w f, 50x200, m. on March 28 [E. S. Fuller to Morris Hall] 1,225

Drexel-av., 270 n of 65th-st., e f, 26x125, March 28 [V. A. Adams to James J. McCooly]

Drexel-av., 245 n of 65th-st., e f, 26x125, March 28 [V. A. Adams to Thos. McNamara] 1,250

Kenwood-av., 50x160, 2501-2505 Congress-st., and c. p., March 30 [Jeremiah G. McCarthy to Charles H. Randle] 40,000

Kimbark-av., s f, 100 ft. undivided ½ interest, March 14 [Mrs. Elizabeth Washburn to Sarah C. Anderson] 1

Michigan-av., s e cor 46th-st., e f, 75x161, March 30 [Charles H. Randle to Jeremiah C. McCarthy]

Indiana-av., 245 n of 40th-st., e f, 50x160, incumb. $12,000 assumed, March 24 [Mrs. Josephine L. Campbell of Wheaton, Ill., to Margaret W. Barnard] 25,000

Jackson-av., 194 s of 53d-st., e f, 25x125, March 28 [B. W. Shibley to John P. Peterson] 1,875

Langley-av., 282 s of 61st-st., e f, 30x125, March 16 [Washington Park club to Peter H. Farley] 1,200

Langley-av., 252 s of 61st-st., e f, 30x125, March 16 [Washington Park club to Michael William Keegan] 1,200

Lexington-st., 60 e of 60th-av., e f, 50x125, March 12 [James M. Slattery et al. to Jane Robertson] 4,000

Lexington-st., 60 e of 60th-av., e f, 50x125, incumb. $5,000, March 12 [David Robertson to James M. Slattery and George C. Ernst] 9,500

Normal-av., s e cor, 59th, 267x61 St. [John C. McDonnell to Edward Croak] 5,250

Woodlawn-av., 60 ft of 626-st., e f, 50x164, incumb. $5,000, March 30 [Leon H. Hamburger to Elbert E. Smith]

NORTH TOWN.

Dearborn-av., s f, 20x140, March 30 [P. A. Dorner et al., by M. in C., to Rose Wolf, Noted] $ 100

Division-st., w f, 20x100, March 27 [E. Klipfel to Mary E. Stanton] 2,600

Hill-st., 100 n of Hunter-st., e f, 20x100, March 2 [Mary A. Byrnes et al. to Sisters of Charity of St. Joseph]

Maryland-av., s w cor Wabansia-av., e f, 48x 100, March 28 [Union Feather and Wool Mfg. Co., by receiver, to Mary Goldman] 1

Wells-st., w f, 30x100, March 27 [Anna R. Hinrichs to Henry M. Roehl] 2,800

LAKE VIEW.

Ashland-av., 108 n of Foster-av, w f, 25x 165 and 3 story brick flat building, incumb. $3,500, March 30 [John A. Anderson to Oscar, William, and Selma E. Johnson] 5,350

Diversey-blvd., 17 Palmer-av., 20x125, and 2 story brick flat bldg., incumb. $2,000, March 30 [Oscar Wilhelm Johnson to Charles Williams and Elisabeth Lundgren] 4,000

Diversey-blvd., 57 e of Florence-av., n f, 30x122, March 16 [Philip R. Shumway to Elizabeth D. Halseiden] 1

Diversey-blvd., 108 e of Wentworth-av., s f, 30x122, March 30 [August T. Pehlke to Frances V. and Mary Wolcott] 1,000

Evanston-av., 100 n of Lawrence-av., e f, 25x 100, March 31 [Cornelius L. Clancy to Katherine Kerwin Conroy] 2,900

Gladdings-st., 140 w of Ashland-av., s f, 25x125, March 21 [John A. Purcell to Andrew R. Wood] 5,000

Same ppty, March 30 [A. R. Wood to Lucy A. Purcell] 5,000

Premises 220 Gladdings-st., 37x122, incumb. $2,000, March 31 [M. Madison to Ester H. Hall]

Grace-st., n e cor E. Ravenswood Pk., 32x124½, March 21 [H. Hansen to Margaret Low] 2,500

Lakeside-pl., s of Sheridan-rd., e f, 50x 106, March 31 [Mrs. Mary P. Stanley to Jacob F. Guenther]

Lawrence-av., 140 w of Lyman, s f, 37x127, incumb. $2,500, March 31 [Thomas J. Jones to Julia Giblin]

Lincoln-av., 549 n of Diversey-av., n f, 33x125, March 26 [M. Becker to Frederick P. Westfall]

Paulina-st., 100 n of Grace, e f, 25x125, March 31 [Albert F. Schultz to John Lanterbach]

E. Ravenswood Park, 82½ n of Cullom-av., e f, 80x125, March 14 [A. F. Stone to Stella Christoffel]

Southport-av., 60 n of Berwyn, e f, 50x 124½, Jan. 7 [John McDowell to Peter and Selma O. Lundberg]

Waveland-av., 247 s of Leavitt-st., s f, 50x 125, March 30 [Francis V. Wolcott to August F. Peltz]

Wayne-av., 88 s of Berwyn, e f, 87½x128, Aug. 22, 1906 [John A. McDowell to Robert M. Moor]

Winthrop-av., 60 s of Catalpa, w f, 30x150, incumb. $6,500, March 26 [Mrs. Adeline Lansing to Adelia B. Carman]

Wrightwood-av., 190 e of Clark-st., s f, 70x 92, March 31 [Harry E. Smith to Albert A. Phillips]

JEFFERSON.

Belle Plaine-av., 241 w of Western, n f, 50x125, March 2 [M. E. Daleiden to John P. Bergmann]

Cornelia-av., 28 w of N. 41st-st., s f, 28x 100, incumb. $1,600, March 28 [Albert Wallquist to Albert Haeuser]

Eldridge-av., 465 s w of Noble, n w f, 50x125, March 19 [Herman Aamus to John and Frances Lutchi]

Kimball-av., 100 n of School-st., e f, 70x125, incumb. $2,900, March 25 [Lena M. J. Lyon to Eugene T. Hay and wife]

Kimball-av., 100 s of Henderson-st., e f, 30x 125, incumb. $1,800, March 26 [Lena M. J. Lyon to Agnes W. Balfour]

Kimball-av., 75 s of Wilson, e f, 37½x125, March 13 [A. H. Hill to Hannah McHugh]

North-av., 25 w of N. 42d, s f, 25x125, March 30 [A. Drimalla to Samuel L. Wertz]

North-av., 174 e of Kimball, s f, 26x140, incumb. $2,000, March 31 [Emil Kraut to Morris S. Rosenfeld]

Sawyer-av., bet. Milwaukee and Wrightwood, e s, 33x188, March 23 [Charles Vend to Christian Krupp]

Waveland-av., 301 s of N. 41st-ct., s f, 37½x124, incumb. $2,000, Sept. 11, 1907 [Walter W. Wilcox to Frederick H. Raedel] 4,250

WEST TOWN.

Ashland-av., 72 s of 44th-st., 24x128, incumb. $10,100, March 31 [Harry Lipschitz to Rose Savage]

Chicago-av., 192 e of Leavitt-st., s f, 24x 121, March 30 [Charles Pleck to George J. and John F. Stuppy]

Clark-st., 126 n of Prink-st., w f, 40x196, incumb. $2,500, March 16 [L. J. Berger to Robert S. Leete]

Corpelius-st., 100 s of Potomac, e f, 24x127, incumb. $1,700, March 28 [M. Kokoeska to Wojciech Killat]

De Koven-st., s of Flournoy, n w f, 24x 100, incumb. $1,000, March 31 [Louis Flachskamm to Martin Domke]

Edgemont-av., 200 s of Fullerton-av., e f, 24x 102.6, incumb. $5,500, March 30 [Morris Cohen to Morris Ragofsky and Hopie Bender]

Everett-av., 229 e of Central Park, s f, 25x122, Dec. 2, 1907 [G. W. Douglas to Martin S. Kane]

Fairfield-av., 50 s of Carroll-av., e f, 25x 124, March 27 [Jacob Schaefer to Emil Andrie]

14th-st., s e cor Albany-av., n f, 82x125, March 27 [J. Bursek to Emil Andrie]

8. 53d-av., 287 s of Madison-st., e f, 24x 125, March 28, 1906 [Arthur Chester to John R. Lyman]

14th-st., 168 s of Throop, s f, 24x134, March 31 [Mrs. Mary P. Stanley to Jacob F. Guenther]

15th-st., 214 s of Laflin, s f, 24x134, Dec. 15, 1906 [C. Farmer et al. by M. in C. to Lizzie Farmer]

Lawndale-av., 140 w of Lyman, n f, 37x127, incumb. $2,500, March 31 [Thomas J. Jones to Julia Giblin]

Lincoln-av., 549 n of Diversey-av., n f, 33x125, March 26 [M. Becker to Frederick P. Westfall]

Paulina-st., 100 n of Grace, e f, 25x125, March 31 [Albert F. Schultz to John Lanterbach]

E. Ravenswood Park, 82½ n of Cullom-av., e f, 80x125, March 14 [A. F. Stone to Stella Christoffel]

Southport-av., 60 n of Berwyn, e f, 50x 124½, Jan. 7 [John McDowell to Peter and Selma O. Lundberg]

Waveland-av., 247 s of Leavitt-st., s f, 50x 125, March 30 [Francis V. Wolcott to August F. Peltz]

Wayne-av., 88 s of Berwyn, e f, 87½x128, Aug. 22, 1906 [John A. McDowell to Robert M. Moor]

Winthrop-av., 60 s of Catalpa, w f, 30x150, incumb. $6,500, March 26 [Mrs. Adeline Lansing to Adelia B. Carman]

Wrightwood-av., 190 e of Clark-st., s f, 70x 92, March 31 [Harry E. Smith to Albert A. Phillips]

JEFFERSON.

Belle Plaine-av., 241 w of Western, n f, 50x125, March 2 [M. E. Daleiden to John P. Bergmann]

Cornelia-av., 28 w of N. 41st-st., s f, 28x 100, incumb. $1,600, March 28 [Albert Wallquist to Albert Haeuser]

Eldridge-av., 465 s w of Noble, n w f, 50x125, March 19 [Herman Aamus to John and Frances Lutchi]

Kimball-av., 100 n of School-st., e f, 70x125, incumb. $2,900, March 25 [Lena M. J. Lyon to Eugene T. Hay and wife]

Kimball-av., 100 s of Henderson-st., e f, 30x 125, incumb. $1,800, March 26 [Lena M. J. Lyon to Agnes W. Balfour]

Kimball-av., 75 s of Wilson, e f, 37½x125, March 13 [A. H. Hill to Hannah McHugh]

North-av., 25 w of N. 42d, s f, 25x125, March 30 [A. Drimalla to Samuel L. Wertz]

North-av., 174 s of Kimball, s f, 26x140, incumb. $2,000, March 31 [Emil Kraut to Morris S. Rosenfeld]

Sawyer-av., bet. Milwaukee and Wrightwood, e s, 33x188, March 23 [Charles Vend to Christian Krupp]

Waveland-av., 301 s of N. 41st-ct., s f, 37½x124, incumb. $2,000, Sept. 11, 1907 [Walter W. Wilcox to Frederick H. Raedel] 4,250

WEST TOWN.

Ashland-av., 72 s of 44th-st., 24x128, incumb. $10,100, March 31 [Harry Lipschitz to Rose Savage]

Chicago-av., 192 e of Leavitt-st., s f, 24x 121, March 30 [Charles Pleck to George J. and John F. Stuppy]

Clark-st., 126 n of Prink-st., w f, 40x196, incumb. $2,500, March 16 [L. J. Berger to Robert S. Leete]

Corpelius-st., 100 s of Potomac, e f, 24x127, incumb. $1,700, March 28 [M. Kokoeska to Wojciech Killat]

De Koven-st., s of Flournoy, n w f, 24x 100, incumb. $1,000, March 31 [Louis Flachskamm to Martin Domke]

Edgemont-av., 200 s of Fullerton-av., e f, 24x 102.6, incumb. $5,500, March 30 [Morris Cohen to Morris Ragofsky and Hopie Bender]

Everett-av., 229 e of Central Park, s f, 25x122, Dec. 2, 1907 [G. W. Douglas to Martin S. Kane]

Fairfield-av., 50 s of Carroll-av., e f, 25x 124, March 27 [Jacob Schaefer to Emil Andrie]

14th-st., s e cor Albany-av., n f, 82x125, March 27 [J. Bursek to Emil Andrie]

8. 53d-av., 287 s of Madison-st., e f, 24x 125, March 28, 1906 [Arthur Chester to John R. Lyman]

14th-st., 168 s of Throop, s f, 24x134, March 31 [Mrs. Mary P. Stanley to Jacob F. Guenther]

15th-st., 214 s of Laflin, s f, 24x134, Dec. 15, 1906 [C. Farmer et al. by M. in C. to Lizzie Farmer]

Lawndale-av., 140 w of Lyman, n f, 37x127, incumb. $2,500, March 31 [Thomas J. Jones to Julia Giblin]

Lincoln-av., 549 n of Diversey-av., n f, 33x125, March 26 [M. Becker to Frederick P. Westfall]

Paulina-st., 100 n of Grace, e f, 25x125, March 31 [Albert F. Schultz to John Lanterbach]

E. Ravenswood Park, 82½ n of Cullom-av., e f, 80x125, March 14 [A. F. Stone to Stella Christoffel]

Southport-av., 60 n of Berwyn, e f, 50x 124½, Jan. 7 [John A. McDowell to Peter and Selma O. Lundberg]

Waveland-av., 247 s of Leavitt-st., s f, 50x 125, March 30 [Francis V. Wolcott to August F. Peltz]

Wayne-av., 88 s of Berwyn, e f, 87½x128, Aug. 22, 1906 [John A. McDowell to Robert M. Moor]

Winthrop-av., 60 s of Catalpa, w f, 30x150, incumb. $6,500, March 26 [Mrs. Adeline Lansing to Adelia B. Carman]

Wrightwood-av., 190 e of Clark-st., s f, 70x 92, March 31 [Harry E. Smith to Albert A. Phillips]

JEFFERSON.

Belle Plaine-av., 241 w of Western, n f, 50x125, March 2 [M. E. Daleiden to John P. Bergmann]

Cornelia-av., 28 w of N. 41st-st., s f, 28x 100, incumb. $1,600, March 28 [Albert Wallquist to Albert Haeuser]

Eldridge-av., 465 s w of Noble, n w f, 50x125, March 19 [Herman Aamus to John and Frances Lutchi]

Kimball-av., 100 s

SITUATIONS WANTED—MALE.

Trades.

SITUATION WANTED—PRESSMAN; GORDON cylinder, universal, on color, halftone, and embossing; will be glad to hear from private plant or small job shop where good work is appreciated; look up and down stock; no shooter. Address J. V. EHRLINGER, 1245 Wilson-av.

SITUATION WANTED — CHARGE SMALL printing or power plant, by young electrical engineer; 5 years' experience test floor, armature winding, and wiring large factory; leave city; reasonable salary to start. Address N 319. Tribune.

SITUATION WANTED—BY CAPABLE YOUNG man, experienced gardener and coachman, by married family, where he can get the opportunity to learn care of an automobile; first class references. Address J 369. Tribune.

SITUATION WANTED—BY TECH. GRADUATE, civil engineering, 5 years' practical exp., with good firm; moderate salary to start; best references. DANIELSON, 519 Alma-av.

SITUATION WANTED—MACHINE SHOP SUperintendent; 38; practical machinist and toolmaker; highly successful manager of men. Address J 406. Tribune.

SITUATION WANTED—EXPERIENCED ALL around woodworking machine man of 20 years' experience would like position at once. Address J 426. Tribune.

SITUATION WANTED—BY STRUCTURAL steel detailer; one year's experience in steel building construction; will leave city; age 24. Tribune.

SITUATION WANTED — ENGINEER, LIcensed; experienced; 5 years in a piano factory; knows how to work; refs. Address Engineer, 290 W. Division-st.

SITUATION WANTED—ENGINEER, YOUNG man, thoroughly experienced; can do some of the work. Address N 490, Tribune; in or out of city.

SITUATION WANTED — BY EXPERIENCED man on men's clothes. ROBT. CASTLE, 3526 Cottage Grove-av. Phone 7820 Douglas.

SITUATION WANTED—PAPER STOCK CUTter; all round experience; abstainer; persevering man; city or country. Address O 291. Tribune.

SITUATION WANTED—YOUNG MAN, AGE 20 years, 2 years' experience in machine shop; best of references. Address J 389, Tribune.

SITUATION WANTED—BY PAPER HANGER and painter; 20 years' experience. H. F. GREENHEIDER 3338 Ashland-av.

SITUATION WANTED—BY FIRST CLASS boiler maker; experienced cutter and fitter; will go out of city. Address N 394. Tribune.

SITUATION WANTED—A YOUNG MAN WITH a little knowledge of electricity would like to learn trade. Address N 388, Tribune.

SITUATION WANTED—ALL AROUND PRINTer; set type, cut stock, run presses; will take charge private plant. Address P 260, Tribune.

SITUATION WANTED—BOOKBINDER OR GOOD woman; steady man; fair wages. Address K 128, Tribune.

SITUATION WANTED—ENGINEER; 10 YEARS' experience; understands all different branches; reliable man. Address N 498, Tribune.

SITUATION WANTED—AS FOREMAN IN MFG. jewelry shop; willing to take interest in business. Address J 507, Tribune.

House Servants.

SITUATION WANTED — BY TRUSTWORTHY young man as butler or houseman; experienced; city or country; best references given and required. Address N 385, Tribune.

SITUATION WANTED—EXPERIENCED COLored man, houseman; private family would go south; best references. MORSE BRADLEY 649 Dearborn-st.

SITUATION WANTED—MARRIED COUPLE; private family in suburbs; wife experienced cook, good laundress; understands steward; can milk. Address N 323 Tribune.

SITUATION WANTED—AS BUTLER, VALET, valet-courier; best of references; good ref.; city or Address J 370. Tribune.

SITUATION WANTED—JAPANESE, BUTLER or valet; practical work, resources, attention, and references. Address O 152, Tribune.

SITUATION WANTED—JAPANESE, HOUSEwork and cook, city or suburb. 5538 State-st.

SITUATION WANTED—BY YOUNG COLORED man, butler or porter. J. DIEMER, 3117 Wabash-av.

SITUATION WANTED — JAPANESE, FIRST class cook; 11 years' experience; best of references. Cook, Tribune.

SITUATION WANTED—BUTLER OR HOUSEman; refs; experienced, refined. R. C., 3118 Wabash-av.

SITUATION WANTED — BY BUTLER, valet; best city refs.; wages, $40 and up. Address K 540, Tribune.

SITUATION WANTED — HONEST JAPANESE, good references; exp. 3506 Cottage Grove-av.

SITUATION WANTED — HOUSEMAN; JANItor; leave city. Walter Fox, 716 Larrabee.

Coachmen, Teamsters, Chauffeurs, Etc.

SITUATION WANTED—BY CHAUFFEUR, AGE 24 single; best of references, on any gasoline car; husband preferred. J. BISSAT, 13 Chestnut-st.

SITUATION WANTED—COMPETENT CHAUFfeur, careful driver, good mechanic; make references. Address J 390, Tribune.

SITUATION WANTED—HOUSEWORK, CREAM, raw rolls, etc.; mfg., marketing; quick at figures and accurate; married; $100. Address N 399, Tribune.

SITUATION WANTED — AS BOOKKEEPER; 10 years of all around office man; bonded and bond; also extra work evenings. Address J 424, Tribune.

SITUATION WANTED — HIGH CLASS BOOK, open, close, balance, keep books weekly or monthly. Address N 208, Tribune.

SITUATION WANTED — EXPERIENCED AS receiving clerk; also experienced as young man of age; first class recommendations. O 104. Tribune.

SITUATION WANTED — AS BOOKKEEPER; wife, salesman; lumber, sash and door; good references; 29 years old. Address J 424, Tribune.

SITUATION WANTED—AS BOOKKEEPER BY 27, married, capable of holding responsible position; 8 years' experience; bank and reference. Address K 187, Tribune.

SITUATION WANTED—COOK OR GENERAL; young man, 22 yrs. of age; 4 years' good and willing worker; best references. Tribune, city.

SITUATION WANTED—YOUNG MARRIED general bookkeeper, cashier, or cost; 7 years' experience; competent to manage. Address K 494, Tribune.

SITUATION WANTED—AS SHIPPING CLERK; car; can make own repairs; best refs. Address K 483, Tribune. W. Worth-av.

SITUATION WANTED—CHAUFFEUR; ENGlish; well educated; know England well; with gentleman taking car abroad. Address P 110 Tribune.

SITUATION WANTED—CHAUFFEUR, BY EXperienced electrician. age 22. Address N 304.

SITUATION WANTED—AS CHAUFFEUR OR gardener and gardener; married; wife cook; no family. Address N 114, Tribune.

SITUATION WANTED—YOUNG MAN DEsires situation as coachman or other work in family. Address O 168, Tribune.

SITUATION WANTED—COACHMAN; FIRST class; reference O 209 Tribune.

SITUATION WANTED—COACHMAN, SINGLE; 3 yrs' experience; refs. Address H 510, Tribune.

SITUATION WANTED—COACHMAN, SINGLE; city refs. Address K 331, Tribune.

Janitors and Porters.

SITUATION WANTED—PORTER, JANITOR, experience; good worker; wife, no children; colored. Address J 496, Tribune.

SITUATION WANTED—STEADY, SOBER GERporter work, elevator. Address K 526, Tribune.

SITUATION WANTED—JANITOR OR ANY work; references; colored. 3816 Dearborn-st.

Stenographers.

SITUATION WANTED—MARRIED MAN, 30, no children, conscientious, good education, 7 years' experience in stenography and bookkeeping; accurate, knowledge book-keeping, good at figures, efficient, reliable; would like a position with a mercantile concern where advancement is in evidence; references; start $70; NO OBJECTION TO SUBURBS. Address O 158, Tribune.

SITUATION WANTED — BY YOUNG MAN STENographer and typewriter, account shut down of piano plant; five years' experience in railroad and business; rapid; accurate; college man; can handle correspondence without dictation; own Underwood machine; reasonable salary. Address L 499, Tribune.

SITUATION WANTED—HIGH SCHOOL AND business graduate; 3 years' legal, 1 year r. r. t. knowledge of credits; can furnish bond; will start for $10 per week where there is an opportunity for advancement; moderate salary to begin. Address K 145, Tribune.

SITUATION WANTED — YOUNG MAN, EDUcated, 3 years' railroad and mercantile experience, wants position in law office; good typewriter; knows how to use English effectively; $40. 290 Tribune.

SITUATION WANTED—ENERGETIC YOUNG expert stenographer, good education, neat good address; will demonstrate. Address J 460, Tribune.

SITUATION WANTED—STENO., MALE, AGED 20; experience stenography, general office bookkeeping; capable of doing large work. Address J 525, Tribune.

SITUATION WANTED—YOUNG MAN; STENOG. or correspondent; 8 years' exp.; good ref.; salary. Address P 219, Tribune.

SITUATION WANTED — EXPERT STENOG. desires to make a change; salary $15. Address J 396, Tribune.

SITUATION WANTED—MALE STENOGRAPHER wants work evenings. Address J 398, Tribune.

SITUATION WANTED—EXP. MALE STENO.; city preferred. Address O 162, Tribune.

Miscellaneous.

SITUATION WANTED—BY GRADUATE DENtist; 3 years' practice with railroad; as traffic solicitor; city or country. Address J 302, Tribune.

SITUATION WANTED—AN EXPERIENCED bookkeeper with one or more good lines in Texas; Dallas preferred; Texas references; have large acquaintance. Address BREW, 130 Madison-st. Tribune.

SITUATION WANTED—YOUNG MAN, 24, FOreign; specialty house; 5 years' experience with grocers' and confectioners' trade; good record and can sell the goods. Tribune.

SITUATION WANTED—TRAVELING MAN 28 years in the harness, wishes position; specialty; honest; best of references; will be pleased to meet with any one wanting an able to earn money for himself. Address H 894, Tribune.

SITUATION WANTED—BY EXPERIENCED machinists' supplies, fittings and tools; 11 references. Address K 492, Tribune.

SITUATION WANTED — SOLICITOR, PRINT, color and book work; will work by salary and commission. Address J 427, Tribune.

SITUATION WANTED — SALESMAN; HAVE among drug trade, Ohio, Ind.; will work for $110 week against commission; new. Address L 374, Tribune.

SITUATION WANTED—EXP. ELECTRIC SUBstation; Illinois pref.; ref. Address N 310, Tribune.

SITUATION WANTED—FIRST CLASS MILLER; a big trade, open for engagement at once. Address N 528, Tribune.

Trades.

SITUATION WANTED — BY AI MACHINIST or; moderate pay. Address O 130, Tribune.

SITUATION WANTED—PRINTER; TO TAKE charge small shop. Address J 423, Tribune.

SITUATION WANTED—BY LICENSED ENGINEER; 3rd class; 2nd pref. Address O 201, Tribune.

SITUATION WANTED — BARTENDER; YOUNG pumps and elevators; refs. Address J 422, Tribune.

SITUATION WANTED — BY BOOKKEEPER; 3 years' exp.; $15. Address L 274. Tribune.

SITUATION WANTED—ACTIVE MAN, 45, EMbraces change; commercial education; credits, bookkeeping, cashier, clerk, passenger and freight experience; steady, systematic, reliable; low salary for future; references. Address J 509, Tribune.

SITUATION WANTED—MAN, 26, ACCOUNTS; CORRESPONDENT; STENOGRAPHER. $15; EXPERIENCED; HANDLING, PRESENT EMPLOYED; HIGH REFERENCES AND BOND. ADDRESS J 425, TRIBUNE.

SITUATION WANTED — OFFICE MAN, AGED by experience in general details, costs, credits, collections [office and supply lines; correspondence, mfg. supply lines; A1 references; would address J 424, Tribune.

SITUATION WANTED—A CORRESPONDENT; good practical business experience, city, willing worker, wants change; position; prospects development. Address J 422, Tribune.

SITUATION WANTED—BY YOUNG MAN, 24; experience as general office clerk and bookkeeper; good penman, accurate; speaks German; A1 references. Address J 423, Tribune.

SITUATION WANTED—COMPETENT CLERK; position with good future; moderate salary; 2½ years present firm, bookkeeper, reasons for leaving. Address K 488, Tribune.

SITUATION WANTED — MARRIED MAN; many years' experience as assistant bookkeeper, and cashier; requires patient to assist as salesman; would invest. Address K 483, Tribune.

SITUATION WANTED—BY FIRST CLASS cutter; has 8 years' experience; understands all kinds of work; loyal and attentive to duties and employers' interests; good salary expected. Address N 364, Tribune.

SITUATION WANTED—GENERAL OFFICE work by young lady; high school graduate; one year's experience; good at figures; some knowledge of bookkeeping. Address O 271, Tribune.

SITUATION WANTED — COMPETENT WOMAN bookkeeper and stenographer; thoroughly experienced in lumber business; A1 references; $15 to start. Address L 210, Tribune.

SITUATION WANTED — LADY BOOKKEEPER and typist; 7 yrs.' experience; $15. Address K 391, Tribune.

SITUATION WANTED—YOUNG LADY, AS bookkeeper or assistant; 5 years' exp.; best ref.; sal. $25. Address O 277, Tribune.

SITUATION WANTED—BY EXPERIENCED parlor maid and second girl. Address J 501, Tribune.

SITUATION WANTED—COOK; YOUNG AMERican woman, first class all branches, institution or family; state wages. Address J 502, Tribune.

SITUATION WANTED—COMPETENT CHAMber girl; housework. Please call 886 Armitage-av., flat.

SITUATION WANTED—HOUSEWORK, ASSIST; with baby; no washing. 232 E. 31st-st. Douglas 1198.

SITUATION WANTED—COOK HOUSEWORK. er; English; experienced; references; country or suburbs. Address K X 264, Tribune.

SITUATION WANTED—BY COLORED GIRL, general work, by week or day. Lessing Annex, Apt. 2, 2.

SITUATION WANTED—BY SECOND MAID AND cook; city or country. Phone Douglas 1114.

SITUATION WANTED—BY FIRST CLASS cook; cooking only. Phone Drexel 4279.

SITUATION WANTED—RELIABLE COLORED girl, assist housework. Phone Calumet 2179.

SITUATION WANTED—HOUSE CLEANING by the day; colored. 194 E. 26th-st.

SITUATION WANTED—UPSTAIRS GIRL; FRI. family; good sewer. Address J 192, Tribune.

SITUATION WANTED—YOUNG GIRL FOR housework. 821 Sheffield-av., 2d flat.

SITUATION WANTED—COMPETENT COOK BY day or week. 2917 Chestnut-st.

SITUATION WANTED—BY LOOKING OR GENeral housework. Address D O 467, Tribune.

Housekeepers.

SITUATION WANTED—BY YOUNG UNINcumbered American widow, as housekeeper in a widower's or bachelor's home; no objection to children. Address K 501, Tribune.

SITUATION WANTED—BY ELDERLY, RELIable woman, as housekeeper for Protestant couple employed or elderly couple. Address N 325, Tribune.

SITUATION WANTED—BY NEW YORK LADY of experience as managing housekeeper in wealthy gentleman's home; city or suburbs; best institution; references. Address J 429, Tribune.

SITUATION WANTED — HOUSEKEEPER, have furniture for large house. Address J 516, Tribune.

SITUATION WANTED—WIDOW, AS HSKPR., with boy 13 yrs. old. Address N 378, Tribune.

SITUATION WANTED—AS HOUSEKEEPER; woman with girl; refs. Address J 508, Tribune.

Dressmakers and Seamstresses.

SITUATION WANTED—HIGH GRADE DRESSmaking and ladies' tailoring in families or home. B. 263 Bowen-av., 2d flat, lower bell.

SITUATION WANTED—PLAIN DRESSMAKing to take in. 527 Oakley-blvd., downstairs.

Milliners.

SITUATION WANTED—FIRST CLASS MILliner by the day. Phone Oakland 2404. F., 4120 Drexel-blvd.

SITUATION WANTED—TRIMMER, SALESlady; A1 experience and reference. Address K 405, Tribune.

Nurses and Governesses.

SITUATION WANTED—NURSE. MAN AND wife, in first class family where sickness exists to a great extent. Scientific nursing and cooking experts in Ralston system of diet and other latest natural cures. Can put sick family in state of health by natural living. Address A. S., 512 W. Ransom-st., Kalamazoo, Mich.

SITUATION WANTED—BY WIDOW OF MIDdle age and refinement as nurse to walking children; good seamstress; highest ref.; no objection to suburbs. Address K 432, Tribune.

SITUATION WANTED—BY FRENCH PROTestant nursery governess; native of Versailles, with best Parisian; strictly competent with young children; best city ref. Address K 414, Tribune.

SITUATION WANTED—YOUNG FRENCH lady giving French and German lessons wants position as governess in good family or ladies' traveling companion. Address M. A., 100, 353 Orleans.

SITUATION WANTED — BY YOUNG LADY, graduated as teacher in Germany, as governess, to teach French, German, and English, or as companion to lady. Address E 529, Tribune.

SITUATION WANTED—BY YOUNG WOMAN of excellent education, music and physical training a specialty, as governess or maid in refined family. Address J 389, Tribune.

SITUATION WANTED—BY GRADUATE NURSE to care for invalid or nervous persons, in private family; best of references. Address N 156, Tribune.

SITUATION WANTED—CARE INVALID, MENtal case; state wages. SPONSELLER, 253 Dearborn-av.

SITUATION WANTED — COMPETENT, EXPErienced, and well recommended nurse; cancer case preferred. Address N 384, Tribune.

SITUATION WANTED—NURSERY GOVERness, middle aged German; sewing. 232 Bissell-st.

SITUATION WANTED—CHILDREN'S NURSE would like to go for one or two children; experienced. Address N 322, Tribune.

SITUATION WANTED—BY NURSE; CHARGE of invalid or confinement cases; references. JACKSON, 703 Washington-blvd. Austin 4822.

SITUATION WANTED—AS VISITING GOVerness; English and piano. Address 3034 Groveland-av. Douglas 3501.

Laundresses.

SITUATION WANTED—DAY'S WORK, LAUNdress or cleaning. 2834 Wabash. Phone 9408 Calumet.

SITUATION WANTED—BY COLORED WOMan as laundress by the day; write or call. MARY JONES, 408 E. 35th-st.

SITUATION WANTED—COMPETENT LAUNdress wants work at home or out. 6912 Throopp-st. first flat.

SITUATION WANTED—DAY WORK, BY GOOD laundress; cleaning; references. Address A P 542, Tribune.

SITUATION WANTED—LAUNDRESS OR DAY cleaning; colored. CRAINE, 3642 Dearborn. Phone Douglas 5068.

SITUATION WANTED—COLORED WOMAN, lace curtain pressing or laundry work by day. 239 N. Curtis-st. Flat 2, rear.

SITUATION WANTED—WASHING AND IRONing to take home; very best work; call and delivered. DADES. Phone Calumet 3930.

SITUATION WANTED—BUNDLE AND ROUGH dried taken home. SLATER, 6240 Ada-st.

SITUATION WANTED—LADY WISHES LAUNdry., 376 Indiana-st.

SITUATION WANTED—FIRST CLASS LAUNdress, work to take home. Phone Calumet 8876.

SITUATION WANTED—WORK BY THE DAY; first class laundress. Address F E 298, Tribune.

SITUATION WANTED—DAY LAUNDRESS OR cleaning. 4711½ Cottage Grove-av. Blue 3601.

SITUATION WANTED—COLORED LAUNdress, clean by day. 3221 Wabash. Doug. 3968.

SITUATION WANTED — LAUNDRY, CLEANing; last days of week. 140 Wells-st. MISS NIS.

SITUATION WANTED—BY LAUNDRESS BY day, or house cleaning. Ref. Douglas 1114.

SITUATION WANTED—COLORED WOMAN, washing at home; day work. 3449 Dearborn, top.

SITUATION WANTED — WASHING TO TAKE home. ANNA DOTY, 292 E. 63d-st., 1st flat.

SITUATION WANTED—LAUNDRY OR CLEANing by day. Phone Blue 3801. 5056 Dearborn.

Stenographers.

SITUATION WANTED—BY YOUNG LADY STEnog.; quick, accurate, and reliable; willing to start at $8. Address J 410, Tribune.

SITUATION WANTED—BY EXP. A1 STENOGrapher; rapid, accurate, good command of English; mod. salary to start. Address N 151, Tribune.

SITUATION WANTED—BY STENOG.; 4 YRS. exp.; $12; no agencies. Address K 033, Tribune.

SITUATION WANTED—NEAT, ACCURATE BEginner, willing to work. Address L 273 Tribune.

SITUATION WANTED—BY STENOGRAPHER of excellent education, music and physical training a specialty, as governess or maid in refined family. Address J 389, Tribune.

SITUATION WANTED—BY GRADUATE NURSE to care for invalid or nervous persons, in private family; best of references. Address N 156, Tribune.

SITUATION WANTED—CARE INVALID, MENtal case; state wages. SPONSELLER, 253 Dearborn-av.

SITUATION WANTED — COMPETENT, EXPEnced, and well recommended nurse; cancer case preferred. Address N 384, Tribune.

SITUATION WANTED—NURSERY GOVERness, middle aged German; sewing. 232 Bissell-st.

SITUATION WANTED—CHILDREN'S NURSE would like to go for one or two children; experienced. Address N 322, Tribune.

SITUATION WANTED—BY NURSE; CHARGE of invalid or confinement cases; references. JACKSON, 703 Washington-blvd. Austin 4822.

SITUATION WANTED—AS VISITING GOVerness; English and piano. Address 3034 Groveland-av. Douglas 3501.

Laundresses.

SITUATION WANTED—DAY'S WORK, LAUNdress or cleaning. 2834 Wabash. Phone 9408 Calumet.

SITUATION WANTED—BY COLORED WOMan as laundress by the day; write or call. MARY JONES, 408 E. 35th-st.

SITUATION WANTED—COMPETENT LAUNdress wants work at home or out. 6912 Throopp-st. first flat.

SITUATION WANTED—DAY WORK, BY GOOD laundress; cleaning; references. Address A P 542, Tribune.

SITUATION WANTED—LAUNDRESS OR DAY cleaning; colored. CRAINE, 3642 Dearborn. Phone Douglas 5068.

SITUATION WANTED—COLORED WOMAN, lace curtain pressing or laundry work by day. 239 N. Curtis-st. Flat 2, rear.

SITUATION WANTED—WASHING AND IRONing to take home; very best work; call and delivered. DADES. Phone Calumet 3930.

SITUATION WANTED—BUNDLE AND ROUGH dried taken home. SLATER, 6240 Ada-st.

SITUATION WANTED—LADY WISHES LAUNdry., 376 Indiana-st.

SITUATION WANTED—FIRST CLASS LAUNdress, work to take home. Phone Calumet 8876.

SITUATION WANTED—WORK BY THE DAY; first class laundress. Address F E 298, Tribune.

SITUATION WANTED—DAY LAUNDRESS OR cleaning. 4711½ Cottage Grove-av. Blue 3601.

SITUATION WANTED—COLORED LAUNdress, clean by day. 3221 Wabash. Doug. 3968.

SITUATION WANTED — LAUNDRY, CLEANing; last days of week. 140 Wells-st. MISS NIS.

SITUATION WANTED—BY LAUNDRESS BY day, or house cleaning. Ref. Douglas 1114.

SITUATION WANTED—COLORED WOMAN, washing at home; day work. 3449 Dearborn, top.

SITUATION WANTED — WASHING TO TAKE home. ANNA DOTY, 292 E. 63d-st., 1st flat.

SITUATION WANTED—LAUNDRY OR CLEANing by day. Phone Blue 3801. 5056 Dearborn.

Stenographers.

SITUATION WANTED—BY YOUNG LADY STEnog.; quick, accurate, and reliable; willing to start at $8. Address J 410, Tribune.

SITUATION WANTED—BY EXP. A1 STENOGrapher; rapid, accurate, good command of English; mod. salary to start. Address N 151, Tribune.

SITUATION WANTED—BY STENOG.; 4 YRS. exp.; $12; no agencies. Address K 033, Tribune.

SITUATION WANTED—NEAT, ACCURATE BEginner, willing to work. Address L 273 Tribune.

SITUATION WANTED—STEADY, RELIABLE; high school; ref.; $3.50. Address O 200, Tribune.

SITUATIONS WANTED—MALE.

Miscellaneous.

SITUATION WANTED—BY YOUNG MARRIED man with firm doing business as contractors or fence builders; 4 years' with firm building fences exclusively; can build, estimate, plan, or superintend work on wooden, wire, ornamental iron fences and iron railings. Call or write, BARNARD, 948 Winona-av.

SITUATION WANTED—YOUNG MAN, NOW EMployed as department manager by one of the largest houses in the south, position as salesman, correspondent, or manager with northern house; northern man, college education, 4 years' law training; admitted to Ill. bar; best refs., sober, industrious, careful. Address J O 62, Tribune.

SITUATION WANTED—BY EX-NEWSPAPER man, college graduate, splendid experience, meets people of all classes; would like position with reputable firm where chances of promotion were excellent; am 24, sober, industrious, ambitious; splendid references. NEIL CAWARD, 11010 Church-st. Morgan Park, Ill.

SITUATION WANTED—WITH STRICTLY 1ST class business house, where executive ability, excellent personality, record, and experience are required; good salary expected, with prospect of invested interest when mutual satisfaction is demonstrated. Address J 428, Tribune.

SITUATION WANTED—YOUNG ATTORNEY OF ability, nerve, and initiative wants position with railroad or other large corporation; am experienced adjuster and investigator. Address L 110, Tribune.

SITUATION WANTED—AS GUIDE, TRAVELing companion, etc., by a refined young man, knowing perfectly English, French, German, and some other European languages; highest references. Address K 229, Tribune.

SITUATION WANTED—AS PUR. AGT., SALES manager, or executive position, by gentleman with twenty years' experience; best references. Address H 830, Tribune.

SITUATIONS WANTED—FEMALE.

Bookkeepers and Clerks.

SITUATION WANTED — YOUNG WOMAN OF good address, over 8 years' experience in executive work and office manager in mail order business, desires a lucrative position with responsible firm; rapid typist, good correspondent and correspondence director; not afraid of work; loyal and attentive to duties and employers' interests; good salary expected. Address N 364, Tribune.

SITUATION WANTED—GENERAL OFFICE work by young lady; high school graduate; one year's experience; good at figures; some knowledge of bookkeeping. Address O 271, Tribune.

SITUATION WANTED — COMPETENT WOMAN bookkeeper and stenographer; thoroughly experienced in lumber business; A1 references; $15 to start. Address L 210, Tribune.

SITUATION WANTED — LADY BOOKKEEPER and typist; 7 yrs.' experience; $15. Address K 391, Tribune.

SITUATION WANTED—YOUNG LADY, AS bookkeeper or assistant; 5 years' exp.; best ref.; sal. $25. Address O 277, Tribune.

SITUATION WANTED—BY EXPERIENCED parlor maid and second girl. Address J 501, Tribune.

SITUATION WANTED—COOK; YOUNG AMERican woman, first class all branches, institution or family; state wages. Address J 502, Tribune.

SITUATION WANTED—COMPETENT CHAMber girl; housework. Please call 886 Armitage-av., flat.

SITUATION WANTED—HOUSEWORK, ASSIST; with baby; no washing. 232 E. 31st-st. Douglas 1198.

SITUATION WANTED—COOK HOUSEWORK. er; English; experienced; references; country or suburbs. Address K X 264, Tribune.

SITUATION WANTED—BY COLORED GIRL, general work, by week or day. Lessing Annex, Apt. 2, 2.

SITUATION WANTED—BY SECOND MAID AND cook; city or country. Phone Douglas 1114.

SITUATION WANTED—BY FIRST CLASS cook; cooking only. Phone Drexel 4279.

SITUATION WANTED—RELIABLE COLORED girl, assist housework. Phone Calumet 2179.

SITUATION WANTED—HOUSE CLEANING by the day; colored. 194 E. 26th-st.

SITUATION WANTED—UPSTAIRS GIRL; FRI. family; good sewer. Address J 192, Tribune.

SITUATION WANTED—YOUNG GIRL FOR housework. 821 Sheffield-av., 2d flat.

SITUATION WANTED—COMPETENT COOK BY day or week. 2917 Chestnut-st.

SITUATION WANTED—BY LOOKING OR GENeral housework. Address D O 467, Tribune.

Housekeepers.

SITUATION WANTED—BY YOUNG UNINcumbered American widow, as housekeeper in a widower's or bachelor's home; no objection to children. Address K 501, Tribune.

SITUATION WANTED—BY ELDERLY, RELIable woman, as housekeeper for Protestant couple employed or elderly couple. Address N 325, Tribune.

SITUATION WANTED—BY NEW YORK LADY of experience as managing housekeeper in wealthy gentleman's home; city or suburbs; best institution; references. Address J 429, Tribune.

SITUATION WANTED — HOUSEKEEPER, have furniture for large house. Address J 516, Tribune.

SITUATION WANTED—WIDOW, AS HSKPR., with boy 13 yrs. old. Address N 378, Tribune.

SITUATION WANTED—AS HOUSEKEEPER; woman with girl; refs. Address J 508, Tribune.

Dressmakers and Seamstresses.

SITUATION WANTED—HIGH GRADE DRESSmaking and ladies' tailoring in families or home. B. 263 Bowen-av., 2d flat, lower bell.

SITUATION WANTED—PLAIN DRESSMAKing to take in. 527 Oakley-blvd., downstairs.

Milliners.

SITUATION WANTED—FIRST CLASS MILliner by the day. Phone Oakland 2404. F., 4120 Drexel-blvd.

SITUATION WANTED—TRIMMER, SALESlady; A1 experience and reference. Address K 405, Tribune.

Nurses and Governesses.

SITUATION WANTED—NURSE. MAN AND wife, in first class family where sickness exists to a great extent. Scientific nursing and cooking experts in Ralston system of diet and other latest natural cures. Can put sick family in state of health by natural living. Address A. S., 512 W. Ransom-st., Kalamazoo, Mich.

SITUATION WANTED—BY WIDOW OF MIDdle age and refinement as nurse to walking children; good seamstress; highest ref.; no objection to suburbs. Address K 432, Tribune.

SITUATION WANTED—BY FRENCH PROTestant nursery governess; native of Versailles, with best Parisian; strictly competent with young children; best city ref. Address K 414, Tribune.

SITUATION WANTED—YOUNG FRENCH lady giving French and German lessons wants position as governess in good family or ladies' traveling companion. Address M. A., 100, 353 Orleans.

SITUATION WANTED — BY YOUNG LADY, graduated as teacher in Germany, as governess, to teach French, German, and English, or as companion to lady. Address E 529, Tribune.

SITUATION WANTED—BY YOUNG WOMAN of excellent education, music and physical training a specialty, as governess or maid in refined family. Address J 389, Tribune.

SITUATION WANTED—BY GRADUATE NURSE to care for invalid or nervous persons, in private family; best of references. Address N 156, Tribune.

SITUATION WANTED—CARE INVALID, MENtal case; state wages. SPONSELLER, 253 Dearborn-av.

SITUATION WANTED — COMPETENT, EXPEnced, and well recommended nurse; cancer case preferred. Address N 384, Tribune.

SITUATION WANTED—NURSERY GOVERness, middle aged German; sewing. 232 Bissell-st.

SITUATION WANTED—CHILDREN'S NURSE would like to go for one or two children; experienced. Address N 322, Tribune.

SITUATION WANTED—BY NURSE; CHARGE of invalid or confinement cases; references. JACKSON, 703 Washington-blvd. Austin 4822.

SITUATION WANTED—AS VISITING GOVerness; English and piano. Address 3034 Groveland-av. Douglas 3501.

Laundresses.

SITUATION WANTED—DAY'S WORK, LAUNdress or cleaning. 2834 Wabash. Phone 9408 Calumet.

SITUATION WANTED—BY COLORED WOMan as laundress by the day; write or call. MARY JONES, 408 E. 35th-st.

SITUATION WANTED—COMPETENT LAUNdress wants work at home or out. 6912 Throopp-st. first flat.

SITUATION WANTED—DAY WORK, BY GOOD laundress; cleaning; references. Address A P 542, Tribune.

SITUATION WANTED—LAUNDRESS OR DAY cleaning; colored. CRAINE, 3642 Dearborn. Phone Douglas 5068.

SITUATION WANTED—COLORED WOMAN, lace curtain pressing or laundry work by day. 239 N. Curtis-st. Flat 2, rear.

SITUATION WANTED—WASHING AND IRONing to take home; very best work; call and delivered. DADES. Phone Calumet 3930.

SITUATION WANTED—BUNDLE AND ROUGH dried taken home. SLATER, 6240 Ada-st.

SITUATION WANTED—LADY WISHES LAUNdry., 376 Indiana-st.

SITUATION WANTED—FIRST CLASS LAUNdress, work to take home. Phone Calumet 8876.

SITUATION WANTED—WORK BY THE DAY; first class laundress. Address F E 298, Tribune.

SITUATION WANTED—DAY LAUNDRESS OR cleaning. 4711½ Cottage Grove-av. Blue 3601.

SITUATION WANTED—COLORED LAUNdress, clean by day. 3221 Wabash. Doug. 3968.

SITUATION WANTED — LAUNDRY, CLEANing; last days of week. 140 Wells-st. MISS NIS.

SITUATION WANTED—BY LAUNDRESS BY day, or house cleaning. Ref. Douglas 1114.

SITUATION WANTED—COLORED WOMAN, washing at home; day work. 3449 Dearborn, top.

SITUATION WANTED — WASHING TO TAKE home. ANNA DOTY, 292 E. 63d-st., 1st flat.

SITUATION WANTED—LAUNDRY OR CLEANing by day. Phone Blue 3801. 5056 Dearborn.

Stenographers.

SITUATION WANTED—BY YOUNG LADY STEnog.; quick, accurate, and reliable; willing to start at $8. Address J 410, Tribune.

SITUATION WANTED—BY EXP. A1 STENOGrapher; rapid, accurate, good command of English; mod. salary to start. Address N 151, Tribune.

SITUATION WANTED—BY STENOG.; 4 YRS. exp.; $12; no agencies. Address K 033, Tribune.

SITUATION WANTED—NEAT, ACCURATE BEginner, willing to work. Address L 273 Tribune.

SITUATION WANTED—STEADY, RELIABLE; high school; ref.; $3.50. Address O 200, Tribune.

SITUATIONS WANTED—FEMALE.

Stenographers.

SITUATION WANTED—BY A CAPABLE YOUNG lady stenographer; take rapid dictation; rapid machine operator; can spell and punctuate properly and can assist with general office work; good plain style of handwriting; very anxious to secure employment; will therefore accept any reasonable salary that you can offer. Address J 458, Tribune.

SITUATION WANTED — STENOGRAPHER, WELL EDUCATED, NEAT, REFINED; FIVE YEARS' EXPERIENCE; UNDERSTANDS BOOKS, ALL OFFICE DETAIL, AND MANAGEMENT; INDEPENDENT WORK AND RESPONSIBILITY; SMALL OFFICE PREFERRED. ADDRESS K 150, TRIBUNE.

SITUATION WANTED—CAPABLE GERMAN and English stenographer (shorthand both languages), desires position; excellent speller and grammarian; rapid, accurate, neat; slight knowledge of French and Dutch. Address O 300, Tribune.

SITUATION WANTED—BY A STENOGRAPHer; age 26; accustomed to handling correspondence independently and to assuming responsibility; possessed of judgment and initiative; secretaryship desired; 6 yrs.' experience. Address N 358, Tribune.

SITUATION WANTED—BY YOUNG LADY, AS stenographer; accurate and rapid with dictation; Remington machine; 4 years' refs.; high grade work. Address L 102, Tribune.

SITUATION WANTED—BY EXP. LADY STENographer with good education; able to handle English and German correspondence. Address K 456, Tribune.

SITUATION WANTED—THOROUGHLY PRACtical, conscientious, businesslike expert stenographer; typewriting; prefer some clerical work; 7 years' exp. Address O 220, Tribune.

SITUATION WANTED — AS STENOGRAPHER and office assistant; ten years' experience; also knowledge of bookkeeping; best references. Address N 185, Tribune.

SITUATION WANTED—BY YOUNG LADY STEnographer; experienced, accurate, neat; permanent place with some advancement desired; salary $8. Address O 116, Tribune.

SITUATION WANTED—AMBITIOUS YOUNG lady steno., capable and exp.; city refs.; rapid touch operator. Address F 188, Tribune.

SITUATION WANTED — BY EXPERIENCED stenographer, half days only [mornings]; references. Address N 393. Tribune.

SITUATION WANTED—STENO., 2½ YEARS' exp., salary $8-$10; can attend strictly to business. Address M188 L, DOST, 1100 N. Sawyer-av.

SITUATION WANTED—AMBITIOUS YOUNG lady, steno., exp., 1¼ yrs. Address N 102, Tribune.

SITUATION WANTED—STENO., 2 YEARS' high school, some exp.; refs.; $7. Address K 576, Tribune.

SITUATION WANTED — EXPERT LADY steno.; 6 yrs.' exp.; age 24; salary to start $65. Address N 302, Tribune.

SITUATION WANTED—EXPERIENCED STEnographer; wages $8. MISS NELSON, 401 Jackson-blvd.

SITUATION WANTED — STENOGRAPHER and asst. bookkeeper; real estate experience; A1 references; $10. Address L 282, Tribune.

SITUATION WANTED — UP TO DATE, COMpetent steno; A1 refs.; perm. Address F 210, Tribune.

Miscellaneous.

SITUATION WANTED—LADY WITH EXPERIence, preferably in real estate or music business; Chicago or elsewhere; good writer, careful, reliable; highest references; several years with last employers. BEATTY, 558 W. 61st-pl.

SITUATION WANTED—WIDOW, FORMERLY living in Europe, would like position as companion or nurse to children with family going to Europe or in country. Address L 143, Tribune.

SITUATION WANTED—REFINED YOUNG LAdy, neat appearance, age 20 wishes position in doctor's office; speaks English and German. Address O 295, Tribune.

SITUATION WANTED—EXPERT MANICURE, facial, scalp massage, by an experienced operator; reasonable. Highest references. Address L 261, Tribune.

SITUATION WANTED—AS LADY'S MAID IN waiting or nurse in private family; experience in massage and proper care of invalids or nervous persons. Address K 157, Tribune.

SITUATION WANTED—COMPETENT AND EXperienced woman, nurse to invalid, housekeeper, or any position requiring trust, etc.; reference. Address N 361, Tribune.

SITUATION WANTED—BY MIDDLE AGED, educated, and capable woman, as companion for semi-invalid, in refined home. Address N 361, Tribune.

SITUATION WANTED—BY THOROUG

LOST AND FOUND.

LOST—WEDNESDAY EVENING, APRIL 1ST, betw. 5:30 and 7 p. m., lady's closed faced Elgin gold watch, on N. W. "L" or Wilson exp. train or betw. Wilson-av. and Leland-av., on Evanston-av.; "I. H." engraved on outside case, with inscription "Johnny to Irene, Dec. 25, 1906," on inside back case, with gentleman's picture; belongs to working girl. Return to 2016 Evanston-av.; suitable reward. Edgewater 2966.

LOST—ON WASH. BASIN, LADIES' TOILET room, Penn. Limited chair car arriving Chicago this Monday, 4 p. m., two cluster rings, one emerald and diamonds, other turquoise and diamonds. Finder return 1590 Old Colony Bldg.; receive liberal reward.

LOST—SATURDAY NIGHT, BETWEEN COR. Ohio and Rush-sts. and 205 La Salle-av., lady's gold watch, keepsake. Liberal reward. 205 La Salle-av.

LOST—TUESDAY EVENING, ON 47TH, BETween Indiana and Princeton-avs.; $25 tied in handkerchief; working girl; reward. Drug Store, 4701 Indiana-av.

LOST—LOOSE LEAF LEATHER BOUND BOOK, on Wentworth-av. or Indiana-av. cars; reward. Phone Calumet 3243.

LOST—GOLD WATCH, IN SHOPPING DISTRICT, Monday; open face, chased back. Return 283 Michigan-av. Reward.

LOST—INDIANA-AV. CAR, PACKAGE OF inventory papers; return for reward. BUCK & RAYNER DRUG STORE, Cigar counter.

LOST—WEDDING RING, INSCRIPTION INside. H. T., 26-12, '87. Reward. Address P 183, Tribune.

LOST—PAIR GLASSES, CROSSING STATE-ST. Return DR. HEATH, 100 State-st.

LOST—WINTER OVERCOAT AND UMBRELLA. Reward. Address J X 354, Tribune.

PERSONAL.

PERSONAL—TO WHOM IT MAY CONCERN: My wife, Emma Daniels, having left my bed and board without just cause, I will not pay or be responsible for any accounts made by her.
PAUL DANIELS SR.
March 24, 1908. River Grove, Ill.

PERSONAL—INFORMATION WANTED REgarding Mr. FREEMAN, a carpenter, who left Providence, R. I., about 20 years ago. Address Industrial Trust Co., administrator, Providence, R. I.

PERSONAL—WILL ANYBODY KNOWING THE present whereabouts of Harry J. Sullivan, formerly of Queens Hotel, kindly communicate with N 492, Tribune.

PERSONAL—WILL BENEVOLENT GENTLEman kindly assist temporarily embarrassed widow. Address P 980, Tribune.

PERSONAL—H. L. B.: UNCLE H. RECEIVED yours. Glad to hear. We all love you and will help you. Write soon. Valley Forge.

PERSONAL—WILL NOT PAY DEBTS CONtracted by any one but myself after date. M. H. FARR.

CLUB MEMBERSHIP.

MEMBER TO JOIN SOCIAL AND EDUCATIONal club. Althea. Phone Main 4861 or Calumet 3677.

BUSINESS PERSONALS.

Consumption

To all sufferers it will be welcome news to know that absolute relief can now be had. After many years of continuous experimenting a specific has at last been discovered. Business arrangements are being handled by the H. W. Campbell Co., 904 Majestic Building, Chicago—the fact that a decided improvement is guaranteed in every case, within two weeks, should be sufficient evidence for all fair minded.

PERSONAL—WE TEACH FACIAL AND SCALP treatments, shampooing, hairdressing, manicuring, electrolysis, Marcel wave, etc. after the latest and most approved methods of Mme. Qui Vive. No other system can be learned so quickly, so easily, and at such small expense. Our diploma means sure success. MRS. FRANCIS, 1004 Venetian Bldg., Washington-st.

PERSONAL—FOR COLDS, COUGHS, CATARRH, HAY FEVER, ASTHMA; CONSUMPTION; you ought to use my pocket inhaler. Satisfaction guaranteed or money. Testimonials. Booklet and trial brings it free. $1 with this ad. pays for it. DR. KOCH, 70 Dearborn-st., Chicago. Phone Central 3276.

PERSONAL—WHY SUFFER?
VITAEOPATHIC treatments relieve pain immediately and save delicate operations
TREATMENTS OR TREATMENTS. Treatments given in your home if preferred.
222 42d-pl. Phone Oakland 2386.

PERSONAL—BRAIDING, EMBROIDERY. Mrs. Hall is making the fashionable braiding on evening gowns, wraps, suits, dresses; latest designs in all varieties known embroidery trade. CHICAGO BRAIDING-EMBROIDERY CO., 78 State-st. 3d floor.

PERSONAL—A NEW DISCOVERY—
Get our plain facts about the hair. We cure dandruff, falling hair, baldness.
THE PEAK MFG. CO.
633 East 43d-st.

PERSONAL—FACIAL SCALP TREATMENTS, ELECTROLYSIS.
MISSES JESSIE HOWELL, CELLA LINTON, formerly with MME. QUI VIVE.
106 Monroe-st., 3d floor. Randolph 774.

PERSONAL—LEG SORES, ANTI-FLAMMA plaster cures them; stops the itching. Economical Drug Co., or write for free sample. BAYLES CO., 1st National Bank Bldg., St. Louis, Mo.

PERSONAL—KEITH INSTITUTE, 41 STATE-st., offers electric light bath and vital body massage for rheumatism and nerve troubles; ladies before 10 a. m.; gentlemen after 10 a. m.

PERSONAL—SEA SALT BATHS FOR LADIES and gentlemen, only 25c; manicuring, chiropody, corns removed, 25c. We never close. CHRIS STATES, 2236 State-st.

PERSONAL—WRINKLES REMOVED AND IMperfect features corrected.
DR. SAUNDERS,
Face Specialist, 148 State-st.

PERSONAL — S. VERVEER, ELECTROLYSIS treatment at residence for removing superfluous hairs, warts, moles. 4524 St. Lawrence-av. Blue 194.

PERSONAL — WANTED — ELIGIBLE PERSON to take charge or purchase massage and chiropody parlors; part or whole. 1 Salle-st. Phone for appointment, M 4861 or Calumet 3677. Mr. Warwick.

PERSONAL—TAILORS, ATTENTION: TAILors' trimmings, linings, silks, and woolens selling at less than mill prices; large assortment. Opening, 6th floor, 46 Jackson, east of State-st.

PERSONAL—NO ELASTIC BANDS. LEG straps, steel springs with my rupture appliances can be worn 20 days free trial. 1426 Michigan-av., Apt. 2; Phone Cal. 7428. Hours 9-2.

PERSONAL—ROACHES, BUGS, RATS EXTERminated from your premises under guaranteed contract. Call or write for information.
FREDERICK PERES & CO., 427 State-st.

PERSONAL — MRS. A. SMITH, THE ONLY electrolysis specialist treating at residence for removing superfluous hair, moles; physicians' refs.; $2.50 per hour. 643 E. 43d-st. Oak 4445.

PERSONAL—GRAY HAIR RESTORED TO its original youthful beauty, color, luster, and growth. Call at the La Grand, 459 W. Van Buren.

PERSONAL—IF TAKEN AT ONCE $115 BUYS a completely furnished, steam heated, 1st floor 5 room flat. Rent renewed. 2358 Indiana-av., Flat 106. Phone Calumet 7415.

PERSONAL—HAIR, MOLES, RED NOSE, PIMples, scars, etc., a specialty. Electrolysis.
DR. H. P. FITZPATRICK, 39 State-st., city.

PERSONAL—ALL DISEASES CURED WITHout drugs or knife. Pastor Kneipp's Naturopathic Institute, 2011 Wabash-av.

PERSONAL—10 ELECTRIC FACE OR SCALP treatments, $5. FREE FACE MASK MADE PERFECT. PROF. DAVIS 34 MONROE-ST.

PERSONAL—FOR SALE—2D HAND TRUNKS, with contents. Continental Hotel. Ask for MAIN.

PERSONAL—MME. FOLLETTE, 10, 162 STATE-st.—Superfluous hair, warts, moles permanently removed with electric needle; no pain; no scar.

PERSONAL—MME. NORRELL, 182 STATE-ST., scientific manicuring, chiropody, and magno-vibro-electric facial massage; also electrolysis.

PERSONAL — YOUR TENDER FEET NEED Cal. or write for information. DR. SCHOLL'S M. E. PETERSON & CO., 154 5th-av., Chicago.

PERSONAL — WE TEACH HAIRDRESSING, manicuring, facial massage, scalp treatments. Send for free booklet. E. BURNHAM, 70 State-st.

PERSONAL—CORNS, 25C EACH.
PROF. WM. EMANUEL, Chiropodist,
106 Wabash-av. Phone Main 7570 Central.

PERSONAL—OXYDONOR, CURES SICK PEOple with oxygen. Booklet free. DR. SANCHE OXYDONOR CO., 67 Wabash-av., Room 308.

PERSONAL—MANUAL AND MECHANICAL massage and movement cure. Stockholm Institute, 182 State-st., 2d floor.

PERSONAL — SUPERFLUOUS HAIR, MOLES, etc., destroyed by electric needle. MME. AUGUSTA KALIMAN, 24 E. Monroe-st., R. 606.

PERSONAL—FACES MADE MORE ATTRACtive; imperfections corrected, blemishes removed. Consultation free. 214 State-st.

PERSONAL—FAT PEOPLE, I CAN REDUCE your weight by new method, harmless external remedy. Address J W 526, Tribune.

PERSONAL—THE NORTHERN TURKISH baths. Open day and night. All kinds of baths and plunge. 14 Quincy-st., near State.

PERSONAL—DIAMONDS—JONES & DREYER, 3rd floor. Reliable jewelers. Mo. payments. Fine goods, low prices, and easy terms. Ever hear any other kind?

PERSONAL—SPECIAL! SET OF TEETH, $5, with two gold filled teeth; good filling, $1; bridge work, $4. 146 31st. Boston Dental Co.

PERSONAL — MANICURING, FACIAL MASsage for business men. 313, 167 Dearborn-st. Central 5096.

PERSONAL—ARE YOU BALD?
Call at 112 Dearborn-st, or 633 E. 43d-st., or write The Peak Mfg. Co., Cleveland, O.

PERSONAL—TRAVELING MEN CAN ARRANGE for the receiving and forwarding of mail reasonably. Address J. 421, Tribune.

PERSONAL—ASTHMA—BRONCHITIS—
Permanently cured [no medicine]. Write for booklet. Nauma Remedy Stricker's Theater Sig.

PERSONAL—FOR SLUGGISH CIRCULATION and muscular weakness, try expert massage. MRS. ANITA MILLER, 2067 Indiana-av.

PERSONAL—THOROUGHLY EQUIPPED MASsage parlors; 4 gentlemen's manicuring chairs; must sell. 3000 Indiana-av., Apt. 18. Doug. 5960.

PERSONAL—CHIROPODY. THAT BAD ODOR cured. Headache, nervousness. Van Buren, near Center, 2d floor. Hours: 10-8, except Sundays.

PERSONAL — ALIMONDA ELECTRIC BATH and massage and Swedish movement cure. 344 Michigan-av., Auditorium Annex, 17, elev. depot.

PERSONAL—RHEUMATISM POSITIVELY cured in your own home without drugs; particulars free. Address J K 324, Tribune.

PERSONAL—SUPERFLUOUS HAIR ON THE face; 20 years in business; 3 expert operators.
MME. STIVER, 1407 Auditorium Bldg.

PERSONAL—BE INDEPENDENT BY LEARNing the most up to date method of hair dressing. Scott's School of Hairdressing, 163 State-st.

PERSONAL — WATCHES CLEANED, 50C; mainspring, 50c. Guaranteed 1 year. 903 Bush Temple.

PERSONAL—MYDA WIMPY, MANICURING, 2162 Michigan-av., Room 637. Hotel Netherland. Tel. Calumet 1008.

PERSONAL—M. WELLS, MANICURING AND pedicuring at residence. 969 Wash.-blvd., 2d flat.

PERSONAL—MME. RELL, MANICURING FAcial, scalp treatment 75 E. Van Buren. Suite 205.

PERSONAL—MASSAGE, ELEC. LIGHT AND shower baths. H. MALMQUIST, 301 Bush Temple.

TO RENT—ROOMS—SOUTH.

TO RENT—MICHIGAN-BLVD. AND 13TH-ST. Hotel Rebuilding, but still doing business.
We have at present
100 rooms with hot and cold water.
$7, $8, and $10.50 per week
Our popular priced cafes for ladies and gentlemen better than ever.
Telephone Calumet 3716

TO RENT—2027 MICHIGAN-AV. THE ELMO—Newly and elegantly equipped rooms in fine mansion; single or en suite, with bath; steam; hot water; walking distance.

TO RENT—ELEGANT, LARGE FRONT ROOM on 1st floor, off parlor, in brown stone mansion on Michigan-av.; thoroughly modern; $15 per week; high class cafe in connection. 2446 Michigan-av.

TO RENT—ELEGANT FRONT ROOM WITH alcove; private home; near Rock Island station, Hamilton Park; 15 min. to city; reference. 7127 Wentworth-av.

TO RENT—ELEGANT NEWLY FURNISHED suite overlooking blvd.; best residence locality; Grand-blvd. L station; gentlemen. Phone Blue 468.

TO RENT—A FEW EXCEPTIONALLY LARGE, elegant rooms in private family at 2238 Calumet-av. Call evenings between 7 and 8:30, or Sunday.

TO RENT — LUXURIOUSLY FURNISHED front room, all modern conveniences; private family; references absolutely necessary; one blk. 35th-st. cars. 3358 Wentworth-av., 3d flat.

TO RENT — 2446 MICHIGAN-AV. MODERN rooms, in finest brown stone front on Michigan-av., $4 per week and up. cafe in connection.

TO RENT—822 E. 37TH-ST., 2D FLAT. TWO steam heated, well lighted furnished rooms with kitchen priv.; hot water and bath; $12 per month.

TO RENT—LADY HAVING NEWLY FURN. light room flat, would like 2 rooms; excellent trade. Phone 4243 Vincennes-av., 2d.

TO RENT—4748 CALUMET-AV., 2D—FURN. desirable, light, clean rooms, large and small; exp.

TO RENT—4736 CALUMET-AV., 2D, NICELY fur. rooms, modern apt., convenient to 47th "L" exp. and Ind. cars; phone.

TO RENT—2015 MICHIGAN-AV., BEAUTIFUL front rooms, $2.50-$4-$5; steam; walking distance; phone.

TO RENT — 2523 CALUMET-AV., LARGE AND small, furnished and unfurnished rooms; steam heat.

TO RENT—4083 PRAIRIE-AV., LARGE PLEASant double room for 2 gentlemen or couple employed with board; $4.50. Kenwood express.

TO RENT—5429 INDIANA-AV., LARGE FRONT room, running water, best transportation; private family.

TO RENT—NEWLY FURNISHED SINGLE OR suite; charming location; elevator; phone. 2001 Michigan-blvd., Flat 3.

TO RENT—DOUBLE PARLORS, SOUTH front, modern, finely finished, convenient to L, C. R. R. and elevated. 34 floor, 333 E. 63d-st.

TO RENT—HANDSOMELY FURN. CORNER suite, exceptionally separate; steam heat. Telephone 595 Gray. 4200 Lake-av.

TO RENT—TO GENTLEMAN, FRONT ROOM in house; closet, private home; all conveniences. Tel. Blue 1092. 4051 Prairie-av.

TO RENT—5744 MONROE-AV., FRONT LIVING room with bedroom adjoining; conv. Ill. Cent. Phone Hyde Park 1942.

TO RENT—NICELY FURNISHED ROOMS, modern conveniences; excellent neighborhood. 6038 Monroe-av., 2d.

TO RENT—3445 PRAIRIE-AV.—LARGE FURN. front room; modern residence; lavatory, telephone; gentlemen.

TO RENT—2 PLEASANT, NEATLY FURN. rooms, single or en suite; hot water; reasonable. 3229 Indiana-av.

TO RENT—NICE LIGHT ROOM IN PRIV. family for one or two gentlemen; "homelike." 5829 Jackson-av.

TO RENT—LARGE, LIGHT FRONT, OUTSIDE room, nicely furnished; strictly modern; for gentlemen. 4207 Prairie-av., 2d flat.

TO RENT—LARGE, LIGHT ROOM, PRIVATE house; gentleman; L. C. and "L." 6460 Monroe-av.

TO RENT—4745 CALUMET-AV., 1ST, NICELY furn. connecting rooms; modern. suitable for 2 or 3; no May moving; 47th and L exp.; phone.

TO RENT—2259 CALUMET-AV. CORNER 2D-st., suite of two large outside rooms with private bath, $7 per week; other rooms; steam.

TO RENT—4147 ELLIS-AV., APT. 5, 2 LARGE, light, well furn. rms.; mod. flat; priv. family. Phone Drexel 6208. Ken. Exp. or L. C.

TO RENT—NICELY FURN. FRONT ROOM, suitable for 1 or 2 persons; best trans. 47 E. 42d-pl., Flat F.

TO RENT — FRONT ROOM, CONVENIENT to Washington park, 1 block 58th-st. "L" station. 5802 South Park-av., 3d.

TO RENT—FURNISHED ROOMS; DOUBLE; also single; steam; use of kitchen. 803 East 44th-st., Apt. 1.

TO RENT—3231 CALUMET-AV., 1ST, CHEERful, large, outside room for 2; modern; private family; conv. to 1st class cafe and 31st "L" exp.

TO RENT—3853 INDIANA-AV., 3D FLR., LIGHT room; new; modern; phone; kitchen.

TO RENT—4310 LAKE-AV., FRONT ROOM; PRIvate family; all conv.; best trans.

TO RENT—NICELY FURNISHED ROOMS, ALL conveniences, $1.50 up. 4007 Indiana-av., top.

TO RENT—4821 INDIANA-AV., FURNISHED rooms; rens.; modern; conv.; private house.

TO RENT—5068 WASHINGTON-AV., LARGE front room nicely furnished; lavatory.

TO RENT—LARGE, SUNNY FRONT WEEKLY. Dresden, 535 E. 41st-st. Indiana-av. 3d apartment.

TO RENT—IN PRIVATE HOME, LARGE ROOM; gentlemen preferred; ref. 5224 Jefferson-av.

TO RENT—66 E. 21ST-ST. NEWLY DECOrated rooms furnished or unfurnished; en suite or single; reasonable; Kod. convs.; Mo. Park exp.

TO RENT—LARGE FRONT ROOM, NEWLY FURN. room, nicely furnished; others $2 and up.

TO RENT—4001 GRAND-BLVD., 3D RMS., SINGle or en suite; "L" exp. Blue 3726.

TO RENT—3440 PRAIRIE-AV., FL. H., LIGHT, airy rooms, steam heat; reasonable. Phone 2430.

TO RENT—LARGE SUNNY BEDROOM IN PRIvate fam. 361 W. 65th-st., 2 blocks to R. I. and L.

TO RENT — 6039 CALUMET-AV., 2D SEAT, front room for gentlemen; steam; blk. to L exp.

TO RENT—ROOM FOR GENTLEMAN, WITH PRIVATE BATH. 1710 MICHIGAN-AV.

TO RENT—SPLENDID ROOM OVERLOOKING lake; L. C. trolley; reasonable. 3007 Lake-av.

TO RENT—3627 CALUMET-AV., FURN. LIGHT rooms, kitchen privileges; 24-ft. OTT.

TO RENT—4208 PRAIRIE-AV., COZY SINGLE room; good board next door; phone; "L" exp.

TO RENT—FRONT ROOM; MODERN; REAS.; board opt.; pri. home; 5 min. L. C. Blue 4683.

TO RENT—LADY HAVING BEAUTIFUL APT.; private bath. Address L C 204, Tribune.

TO RENT—EXCEPTIONAL SUNNY OUTSIDE room in quiet family. 4330 Lake-av.; top apt.

TO RENT—FURN. ROOM, PRIVATE FAMILY, 1 block from L. C. and 47th-st. cars. Refs. req'd.

TO RENT — LARGE FRONT AND MEDIUM room; private home; phone. 2207 Prairie-av.

TO RENT—156 E. 42D-PL., FRONT SUITE; beautifully furnished; phone; "L" exp.

TO RENT—2219 PRAIRIE-AV., 2 NICE FRONT rooms, suite; modern. Tel. Calumet 2404.

TO RENT—5419 INDIANA-AV., 3D, FRONT room; lady; suitable for couple; 55th "L" exp.

TO RENT—3D OAKWOOD-BLVD., LARGE BAY window south room, $3.50; private.

TO RENT—1918 MICHIGAN-AV., LARGE FR'NT room, nicely furnished; others $2 and up.

TO RENT—NICELY FURNISHED FRONT AND side rooms; modern. 4601 Prairie-av.

TO RENT—3261 MICHIGAN-AV., FRONT ROOM, modern conv.; private family; middle flat.

TO RENT — FURNISHED ROOMS; STEAM heat; bath; kitchen privileges. 3024 Prairie-av.

TO RENT—3515 CALUMET-AV., 2 FUR. ROOMS; no children; board optional; phone.

TO RENT—ROOMS—WEST.

TO RENT — Y. M. C. A., NEW BUILDING rooms with all modern conveniences, combined with separate reading room, gymnasium, handball court, swimming tank, bowling, billiards, and pool.

TO RENT—7404 ADAMS-ST., NICELY FUR. light outside room; inner; good trans.; phone; $1.75.

TO RENT—1075 WASHINGTON-BLVD., LARGE side front room, running water, bath, for gentlemen.

TO RENT — ELEGANT FRONT ROOM, $8; ALSO 5 rooms, together, light housekeeping. DR. HOW, 760 Jackson-blvd.

TO RENT—LARGE, SOUTHWEST ROOM; steam heated; private family; board optional. 120 Bartlett-av., Austin.

TO RENT—NICELY FURN. STEAM HEATED rooms, hot water, on Madison, west of 40th. Tel. Kedzie 6847.

TO RENT—425 CONGRESS-ST., NICELY FURnished front room and alcove; running water; private residence. Phone Monroe 4170.

TO RENT—279 W. ADAMS-ST., QUIET, CHEERful, all light double and single rooms; steam; large grounds; walk dist.; phone Monroe 4625.

TO RENT—ROOM IN PRIV. FAMILY; ALL conv. and home comforts. 705 Armitage-av.

TO RENT—547 MONROE, LARGE LIGHT RMS., running water; phone.

TO RENT—222 ASHLAND-BLVD DOUBLE and single rooms; hot water; steam; 5 car lines.

TO RENT—816 ADAMS-ST., 1ST FLAT, LARGE front room; board for two if desired.

TO RENT—BEAUTIFUL FRONT ROOM, CONV. FOR 2; steam; hot water; permanent only. 586 Adams.

TO RENT—7404 ADAMS, NICELY FURN., large, sunny back parlor; suit. for 2; good trans.

TO RENT—311 RUSH-ST., EXCEPTIONALLY desirable rooms; near lake; walking distance.

TO RENT—2221 ASHLAND-BLVD DOUBLE and single rooms; hot water; steam; 5 car lines.

TO RENT—NICELY FURNISHED ROOMS, MODern flat. MRS. COHEN, 485 Winchester-av.

TO RENT—ROOMS—NORTH.

TO RENT—NEWLY FURNISHED FRONT ROOM for a couple or gentleman; bath; W. L.; rent reasonable. Address L 502, Tribune.

TO RENT—LARGE OUTSIDE ROOM, CLOSET, steam, electricity; near Lincoln Park; kitchen privileges if desired. SMITH, 10 Crilly-pl.

TO RENT—618 LA SALLE-AV., 1ST OR 3D, new apartment; new furniture; parlor, alcove, double, single rooms or en suite; phone; water.

TO RENT—575 DEARBORN-AV., ENTRANCE on Goethe, bright double and single rooms; all modern conveniences.

TO RENT—ELEGANT FURN. ROOMS FOR couple or gentleman; manicuring if desired; must sell. 3000 Indiana-av., Apt. 18. Doug. 5960.

TO RENT—CHIROPODY. THAT BAD ODOR cured. Headache, nervousness. Van Buren, near Center, 2d floor. Hours: 10-8, except Sundays.

TO RENT — ALIMONDA ELECTRIC BATH and massage and Swedish movement cure. 344 Michigan-av., Auditorium Annex, 17, elev. depot.

TO RENT—RHEUMATISM POSITIVELY cured in your own home without drugs; particulars free. Address J K 324, Tribune.

TO RENT—SUPERFLUOUS HAIR ON THE face; 20 years in business; 3 expert operators.
MME. STIVER, 1407 Auditorium Bldg.

TO RENT—BE INDEPENDENT BY LEARNing the most up to date method of hair dressing. Scott's School of Hairdressing, 163 State-st.

TO RENT — WATCHES CLEANED, 50C; mainspring, 50c. Guaranteed 1 year. 903 Bush Temple.

TO RENT—MYDA WIMPY, MANICURING, 2162 Michigan-av., Room 637. Hotel Netherland. Tel. Calumet 1008.

TO RENT—M. WELLS, MANICURING AND pedicuring at residence. 969 Wash.-blvd., 2d flat.

TO RENT—MME. RELL, MANICURING FAcial, scalp treatment 75 E. Van Buren. Suite 205.

TO RENT—MASSAGE, ELEC. LIGHT AND shower baths. H. MALMQUIST, 301 Bush Temple.

TO RENT—TWO RICHLY FURNISHED LARGE front rooms in residence, surrounded by 300x200 ft. of beautiful lawns and shade trees; $15 and $25 a month; all conveniences; phone, hot water, bath; 30 minutes' ride; gentlemen preferred; references. 4363 Evanston, cor. Cornelia.

TO RENT—2 BEAUTIFUL ROOMS, WITH LAVatory, elegantly furnished; only two in family; no other roomers; would like couple or man and wife; Kenmore-av., Edgewater. Address J D 583, Tribune.

TO RENT — THE WINTERSETT, 320 WINthrop-av., furnished 2 and 3 room suites with private baths; also modern single rooms; N. W. L. surface cars, and C. M. & St. Paul.

TO RENT—ELEGANTLY FURNISHED ROOM; modern building; one-half block Northwestern Elevated station; nothing better in city; first floor, cor. apt. 1435 Addison-av. L. V. 4340.

TO RENT—750 SEDGWICK-ST., NICE, ELEgantly furnished front parlor, with or without board, for young married couple or two gentlemen; one block from Lincoln Park.

TO RENT—TWO PLEASANT SINGLE ROOMS; modern; private home; reasonable; near N. W. L. 2844 Southport-av.

TO RENT—FURNISHED ROOMS, MODERN. North Side, walking distance; fine neighborhood. Address P 227, Tribune.

TO RENT—NICELY FURN. LARGE FRONT room; private home; $4.50. 1633 N. Leavitt-st., near Belmont express station. Phone Irving 421.

TO RENT—ELEGANTLY FURN. FRONT RMS.; steam; mod.; refined neighborhood. 3024 Evanston-av.

TO RENT—401 E. ONTARIO-ST.—BEAUTIFUL large single room; ideal location; near lake; walking distance; $3.50 week; gentlemen pref'd.

TO RENT—NICE LIGHT ROOM, SUITABLE for 1 or 2, with all conveniences. 336 Dearborn-av.

TO RENT—292 E. HURON-ST., NEATLY FURN. rooms; home comforts; board optional; moderate prices.

TO RENT—491 DEARBORN-AV., 3D APT., front connecting parlors; also single room; newly decorated; all modern conveniences; phone.

TO RENT—549 DEARBORN-AV., 2D APT., ELEgant front rooms, separate or en suite; steam heat; gentlemen preferred. BARRETT.

TO RENT — 457 FULLERTON-AV., LARGE bright outside rooms; mod. convs.; L exp. White 6062.

TO RENT—611 LA SALLE-AV., LARGE ALcove room for man and wife; also room suitable for three or four men; board if desired.

TO RENT—358 DEARBORN-AV.; LARGE PARlor, with alcove, suitable for man and wife or two gentlemen; also single rooms; phone; steam heat; detached house.

TO RENT—TWO PLEASANT ROOMS; SEPArate; modern; reasonable. 266 Lincoln-av., top flat.

TO RENT—LARGE FRONT ROOM, S. H., HOT water, walking distance. 897 Ontario-st.

TO RENT—HOUSEKEEPING ROOMS.

South Side.

TO RENT—THREE HEATED, SUNNY, FURnished rooms for light housekeeping or two gentlemen and board; gas stove, bath; private family. 5620 Kimbark-av. Telephone Hyde Park 4897.

TO RENT—4736 CALUMET-AV., 2D, NICELY furn. front room and side parlor for light housekeeping; strictly modern; for gentlemen. 4207 Calumet-av. 2d flat.

TO RENT—LARGE, LIGHT ROOM, PRIVATE house; gentlemen; L. C. and "L." 6460 Monroe-av.

TO RENT—4745 CALUMET-AV., 1ST, NICELY furn. connecting rooms; modern. suitable for 2 or 3; no May moving; 47th and L exp.; phone.

TO RENT—2259 CALUMET-AV. CORNER 23D-st., suite of two large outside rooms with private bath, $7 per week; other rooms; steam.

TO RENT—4147 ELLIS-AV., APT. 5, 2 LARGE, light, well furn. rms.; mod. flat; priv. family. Phone Drexel 6208. Ken. Exp. or L. C.

TO RENT—NICELY FURN. FRONT ROOM, suitable for 1 or 2 persons; best trans. 47 E. 42d-pl., Flat F.

TO RENT — FRONT ROOM, CONVENIENT to Washington park, 1 block 58th-st. "L" station. 5802 South Park-av., 3d.

TO RENT—FURNISHED ROOMS; DOUBLE; also single; steam; use of kitchen. 803 East 44th-st., Apt. 1.

TO RENT—3231 CALUMET-AV., 1ST, CHEERful, large, outside room for 2; modern; private family; conv. to 1st class cafe and 31st "L" exp.

TO RENT—3853 INDIANA-AV., 3D FLR., LIGHT room; new; modern; phone; kitchen.

TO RENT—4310 LAKE-AV., FRONT ROOM; PRIfam.; all conv.; best trans.

TO RENT—NICELY FURNISHED ROOMS, ALL conveniences, $1.50 up. 4007 Indiana-av., top.

TO RENT—4821 INDIANA-AV., FURNISHED rooms; rens.; modern; conv.; private house.

TO RENT—5068 WASHINGTON-AV., LARGE front room nicely furnished; lavatory.

TO RENT—LARGE, SUNNY FRONT WEEKLY. Dresden, 535 E. 41st-st. Indiana-av. 3d apartment.

TO RENT—IN PRIVATE HOME, LARGE ROOM; gentlemen preferred; ref. 5224 Jefferson-av.

TO RENT—66 E. 21ST-ST. NEWLY DECOrated rooms furnished or unfurnished; en suite or single; reasonable; Kod. convs.; Mo. Park exp.

TO RENT—LARGE FRONT ROOM, NEWLY FURN. room, nicely furnished; others $2 and up.

TO RENT—4001 GRAND-BLVD., 3D RMS., SINGle or en suite; "L" exp. Blue 3726.

TO RENT—3440 PRAIRIE-AV., FL. H., LIGHT, airy rooms, steam heat; reasonable. Phone 2430.

TO RENT—LARGE SUNNY BEDROOM IN PRIvate fam. 361 W. 65th-st., 2 blocks to R. I. and L.

TO RENT — 6039 CALUMET-AV., 2D SEAT, front room for gentlemen; steam; blk. to L exp.

TO RENT—ROOM FOR GENTLEMAN, WITH PRIVATE BATH. 1710 MICHIGAN-AV.

TO RENT—SPLENDID ROOM OVERLOOKING lake; L. C. trolley; reasonable. 3007 Lake-av.

TO RENT—3627 CALUMET-AV., FURN. LIGHT rooms, kitchen privileges; 24-ft. OTT.

TO RENT—4208 PRAIRIE-AV., COZY SINGLE room; good board next door; phone; "L" exp.

TO RENT—FRONT ROOM; MODERN; REAS.; board opt.; pri. home; 5 min. L. C. Blue 4683.

TO RENT—LADY HAVING BEAUTIFUL APT.; private bath. Address L C 204, Tribune.

TO RENT—EXCEPTIONAL SUNNY OUTSIDE room in quiet family. 4330 Lake-av.; top apt.

TO RENT—4147 ELLIS-AV., APT. 5, 2 LARGE, light, well furn. rms.; mod. flat; priv. family. Phone Drexel 6208. Ken. Exp. or L. C.

TO RENT—NICELY FURN. FRONT ROOM, suitable for 1 or 2 persons; best trans. 47 E. 42d-pl., Flat F.

TO RENT — FRONT ROOM, CONVENIENT to Washington park, 1 block 58th-st. "L" station. 5802 South Park-av., 3d.

TO RENT—FURNISHED ROOMS; DOUBLE; also single; steam; use of kitchen. 803 East 44th-st., Apt. 1.

TO RENT—3231 CALUMET-AV., 1ST, CHEERful, large, outside room for 2; modern; private family; conv. to 1st class cafe and 31st "L" exp.

TO RENT—3853 INDIANA-AV., 3D FLR., LIGHT room; new; modern; phone; kitchen.

TO RENT—4310 LAKE-AV., FRONT ROOM; PRIfam.; all conv.; best trans.

TO RENT—NICELY FURNISHED ROOMS, ALL conveniences, $1.50 up. 4007 Indiana-av., top.

TO RENT—4821 INDIANA-AV., FURNISHED rooms; rens.; modern; conv.; private house.

TO RENT—5068 WASHINGTON-AV., LARGE front room nicely furnished; lavatory.

TO RENT—LARGE, SUNNY FRONT WEEKLY. Dresden, 535 E. 41st-st. Indiana-av. 3d apartment.

TO RENT—IN PRIVATE HOME, LARGE ROOM; gentlemen preferred; ref. 5224 Jefferson-av.

TO RENT—66 E. 21ST-ST. NEWLY DECOrated rooms furnished or unfurnished; en suite or single; reasonable; Kod. convs.; Mo. Park exp.

TO RENT—LARGE FRONT ROOM, NEWLY FURN. room, nicely furnished; others $2 and up.

TO RENT—4001 GRAND-BLVD., 3D RMS., SINGle or en suite; "L" exp. Blue 3726.

TO RENT—3440 PRAIRIE-AV., FL. H., LIGHT, airy rooms, steam heat; reasonable. Phone 2430.

TO RENT—LARGE SUNNY BEDROOM IN PRIvate fam. 361 W. 65th-st., 2 blocks to R. I. and L.

TO RENT — 6039 CALUMET-AV., 2D SEAT, front room for gentlemen; steam; blk. to L exp.

TO RENT—ROOM FOR GENTLEMAN, WITH PRIVATE BATH. 1710 MICHIGAN-AV.

TO RENT—SPLENDID ROOM OVERLOOKING lake; L. C. trolley; reasonable. 3007 Lake-av.

TO RENT—3627 CALUMET-AV., FURN. LIGHT rooms, kitchen privileges; 24-ft. OTT.

TO RENT—4208 PRAIRIE-AV., COZY SINGLE room; good board next door; phone; "L" exp.

TO RENT—FRONT ROOM; MODERN; REAS.; board opt.; pri. home; 5 min. L. C. Blue 4683.

TO RENT—LADY HAVING BEAUTIFUL APT.; private bath. Address L C 204, Tribune.

TO RENT—EXCEPTIONAL SUNNY OUTSIDE room in quiet family. 4330 Lake-av.; top apt.

TO RENT—FURN. ROOM, PRIVATE FAMILY, 1 block from L. C. and L. 6414 Madison-av. 1st flat.

TO RENT—2 NICE LIGHT ROOMS FOR LIGHT housekeeping; blk. to L. C. and L. 6414 Madison-av. 1st flat.

TO RENT—4 VINCENNES-AV., 2D FLOOR, suite 3 front h. k. rooms; steam heat; "L" and electric. Phone Drexel 2826.

TO RENT—2953 GROVELAND-AV., WELL FUR. suites complete; gas range; steam; phone.

TO RENT—3240 PRAIRIE-AV., TURN. OR UNfurn. front rooms; single, housekeeping, or flat.

TO RENT—3907 MICHIGAN-AV., LARGE front room; light hkng.; all conv.; L.

TO RENT—2437 JEFFERSON-AV., FLAT 5, nicely furnished; private park; best transp.

West Side.

TO RENT—673 N. IRVING-AV., NEAR NORTHav., one or several heated furnished housekeeping rooms. Tel. Humboldt 5136.

TO RENT—107 MONROE-ST., 2 CONNECTING rooms, first floor, front; bathrp.; well furn.; steam, hot water, gas range.

North Side.

TO RENT—NICELY FURNISHED 2 AND 3 room apts.; large kitchen; piano; corner bldg., facing Lincoln park and Wisconsin-st. cars.

TO RENT—FURNISHED, CONNECTING rooms, one single; steam; reasonable; light housekeeping. 342 E. Fullerton-av.

TO RENT—NICELY FURNISHED FRONT bright housekeeping rooms; all conveniences. 82 Lincoln-av.

WANTED—ROOMS.

WANTED—TO RENT—FRONT ROOM, STRICTly modern; fine entrance; near L; $3.50 to 29th-st., in family of 2; $5.50. Address N 317, Tribune.

BOARD AND LODGING—SOUTH.

THE NEW HUNTINGTON, 107 E. 37TH-ST.—Beautiful location; transportation unexcelled, excellent service; table of highest reputation; rooms single or en suite, with private bath, $7 to $14 per week. Douglas 5700.

THE ELSMERE—DESIRABLE ROOMS; EXCEllent table; single and en suite; running water, gas and electric lights; large verandas and lawn for summer; Kenwood L exp.; and surface cars. MRS. MULLEN, 3900 Ellis-av.

4317 BERKELEY-AV.—NICELY FURN. FRONT rooms and home cooking; $6 per week and up.

1945 MICHIGAN-ST.—ROOM AND BOARD; Kenwood express, Illinois C. and 43d transportation; MRS. SMITH.

9 E. 31ST-ST.—LARGE ALCOVE ROOM OVERlooking lake; running water; excellent board; also single room; reasonable; piano, phone; L C, 10 minutes.

5116 EAST END-AV. FACING THE LAKE NR. Chicago Beach. Large, airy rooms, with fine view of lake, now available in this delightful home; choice table; I. C. express.

65 AND 67 E. 31ST-ST.—LADY WITH NEWLY decorated, beautiful home near

TO RENT—FLATS—SOUTH.

TO RENT—
NEW BUILDING, OVERLOOKING THE LAKE, N. W. COR. 39TH AND LAKE-AV.

TRANSPORTATION BEST IN CITY. L. C. ELEVATED, SOUTH SHORE ELECTRIC, AND 39TH ST. CARS DIRECT TO STOCKYARDS.

6 ROOMS, $55.

9 ROOMS, 3 BATHS [CORNER], $85.

ONLY 2 LEFT. CONSIDERING LOCATION, COMPLETENESS, AND ELEGANT FINISH THESE ARE THE CHEAPEST APTS. IN CITY.

WM. NEWBURY & CO., 204 DEARBORN-ST.

TO RENT—E. COR. 42D-ST. AND CALUMET-AV. overlooking blvd., 4, 5, and 6 rooms ..... $25 to $32.50
3616 S. 43d-pl., 5 rooms $17.50
3620 Vernon-av., 5 rooms 36.00
3622 Forrestville-av., 6 rooms 30.00
3624 Bowen-av., 7 rooms 32.50
3626 Calumet-av., 7 rooms 37.50
3628 Prairie-av., 8 rooms 40.00
3630 Indiana-av., 9 rooms and 1 in base. ... 40.00
3632 43d-pl., 7 rooms 38.00
3634 Vincennes-av., 7 rooms 42.50
3636 Calumet-av., 8 rooms 42.50
3638 Prairie-av., 8 rooms 42.50
3640 Prairie-av., 7 rooms 30.00
3642 43d-pl., 7 rooms 45.00
3644 Vincennes-av., 7 rooms 35.00
Extra fine Grand-block apts., 2 baths.
3646 Grand-boulevard, 10 rooms 95.00
CALL FOR LIST.
JANITOR 302 23d-st.
H. O. STONE & CO., 125 Monroe-st.

NORMAN-CT. APARTMENTS.
Vincennes-av., very handsome 7-room apts., with 2 baths. Finished in choice woods, beveled plate glass, sideboard, bookcases, mosaic floors, tiled baths. Balcony and all rooms overlooking Lake Michigan. Rent $100.
Vincennes-av. and 32d-pl.

The Georgian Court

Garfield-blvd. and Indiana-av.

8 beautiful 5 room apts. in this new colonial bldg. Each apt. has modern improvements, finished in the finest of hardwood, beautiful decorations; all rooms outside light; 2 bks. Washington Park. Rent $30. Janitor on premises to show apts.
JAMES G. BARSALOUX, 272 E. 63d-st.
Telephone Hyde Park 884.

4 and 5 Rooms.
New Flats.

4924-26 Calumet-av., 4 rooms, $33.50 to $35.
4943-4 Calumet-av., 5 rooms, $40 and $42.
All suitable large, light rooms; bathrooms connect with bedroom; beam ceilings; every modern convenience. Agent at bldg.
DRAPER & KRAMER, 115 Dearborn-st.

TO RENT—FINE STEAM HEATED FLATS.
6 rooms and 6 rooms; will be put in fine condition; all light rooms; possession April 1.
6015-17 Prairie-av., 6 rooms; finest anywhere; $6 per month; instead of 25; $47.50.
6017 Vincennes-av., 2d, 7 rooms; $35.
6027 Calumet-av., 5 rooms; $35.
6029 Calumet-av., 7 rooms; $32.50.
H. C. ROSS, 1065 E. 61st-st. Tel. Wentworth 2412.

TO RENT—THE ANGELUS,
2 E. COR. 35TH AND WABASH-AV.

4 to 7 room apartments, $18 to $35; one very desirable 6 room apartment at $30; steam heat, hot water, janitor, and elevator service; half block east of 47th station. Agent on premises.

TO RENT—4 ROOM FLATS—
3956 Prairie-av., 2d, large rooms, $35.
4523 Calumet-av., 2d, $35.
4525 Calumet-av., 1st, $32.50.
COOPER & BURHANS, 115 Dearborn-st.

NEW APARTMENTS

6142-44 Michigan-blvd., 7 rooms, 2 baths. Completed April 1; very high class.
Open for inspection. Rent $67.50 to $77.50.
PHILIP E. KRAMER, 47th-st. and Calumet-av.

TO RENT—SPLENDID LARGE, LIGHT, 8 RM. apartment, new, hardwood finish and decoration throughout; now ready; large reception hall; 2 baths; tiled floor; detached all sides; $42.50. Call, after 2 p. m. today. 4726 St. Lawrence-av.
L. E. BRATTON.

TO RENT—IN THE WINNAMAC, ELLIS AND Harwood blvd. fireproof; finest in the city; one duplex apartment 14 rooms, 2 baths, $2,500; one 7 rooms, 2 baths, $1,500; one 7 room, $1,500.
WM. H. BERNARD STRAUS, 302 Ashland Block.
Phone Central 2075.

TO RENT—FLATS—WEST.

TO RENT—THE FINEST AND MOST MODERN 4 flat building on the West Side; everything first class; rents $23.00, $24.00, $25.00, $27.50, $35; 7 rms., all light and airy. 3329 S. Hamlin-av.; set sincere, fronting Garfield Park; 22 minutes from the business center; rent possession April 1st; key at store. CHAS. ANDRESS, Phone Kedzie 332. Rent today and during the week for inspection.

TO RENT—673 JACKSON-BLVD., 6 AND 7 rooms; variegated walls, mahogany and enameled trim, and tile lined bathrooms; $35 to $37.50.

6 Stanley-terrace, 4 and 5 rooms, modern; steam; $18 to $26.

Office Room 1508, 181 La Salle-st. Central 6820.

TO RENT—STEAM HEATED FLATS—
1907 Fillmore-st., 4 rooms $20.00
1909 Fillmore-st., 5 rooms 25.00
1910 Park-av., 7 rooms 35.00
1912 46th-av., 6 rooms 28.00
NOW AT 1911 AMES, 514 S. 44th-av., afternoons. Tel. Kedzie 389.

TO RENT—THE "CATALINA," COR. WABASH-av. and Lincoln-st.; new, modern, high class 6 and 7 room apartments, $35 and $40; also 5 room choice apartment, 5535 Monroe-st., $25.
ADDEUS E. ALLEN, 522 E. 55th-st.

VERY CHOICE 4 AND 5 ROOM flats, Victoria Bldg., northeast corner 43d and 57th-st.; light and cheerful; only to 43d-st. 2 blocks to Ill. Cent. express trains. A. H. PARKER, 251 E. 57th-st.

SIX ROOMS, STEAM HEAT; GOOD and excellent light. 407 E. 43d, corner St. Lawrence-av.

GORDON STRONG & CO.,
209 State-st.

4355 MICHIGAN-BLVD., 16T AND 2D 6 and 7 rooms, 2 baths, large rooms, hardwoods, tile baths, very fine; apartments
BROS & CO., 705 47th-st. Open eve.

6025 TO 6033 CALUMET-AV., MODern flats; every room outside light; rent low; janitor on premises. DRAPER & CO., 182 Phone Central 4339.

520-E. 44TH-ST., IN A DETACHED bldg., 2d apartment, 8 rooms; hardwood finish; near fine transportation for city

ELEGANT 7 AND 8 R. APTS., $40, $45, $50. 92 37th-st., 4 r., $17; 4 r., $20. 571 E. 42d-st., 5 r., $27, $28.
M. McCRACKEN, 506 Tacoma Bldg.

FINE 4 ROOM FLAT; ALL LARGE rooms; beam ceilings; hardwood finish; mantels, grate and tile in bath; gas range; separate hot water heater; 2 blocks to Douglas Park station. 3076 E. 46th-pl., near Vincennes-av.

FLAT 33, 43D-ST., NEAR ILLINOIS Central; 5 rooms; bath; gas; $20. 5 rooms, 4235 Oakenwald-av., $14.
Cottage Grove-av.

4404 GREENWOOD-AV., CHOICE LO- cation; 2d and 3d flats; 1st and 2d flats, 7 elegant rms. decorated to suit; $40 to $45. GARDNER, BUTLER & CO., 1 N. LaSalle-st.

4846-8 CALUMET-AV., 7 ROOMS, bath, $35; 4 rooms, bath, $25; steam heat, hot water, janitor; light, desirable, cheerful. Phone owner, C. 5721.

4503-7 WOODLAWN-AV., STRICTLY first class 4 room apartments, 2d and 3d floors, better. Possession May 1. See janitor.
KINKAID & CO., 107 Dearborn-st.

S. E. COR. RHODES AND BRYANT-av., 6 rooms, bath; steam heat; etc; transportation; possession May 1st. Chicago and Trust Co., 100 Washington-st.

4516-18-20 GRAND-BLVD., FLATS of 5 rooms and bath, in new bldg. just completed; $75-$80.
HARD & CO., 788 E. 47th-st., near Ind.

APRIL 1ST—$37.50—
PRAIRIE, 2D FLAT, 5 ROOMS.
Pointed flat on Prairie-av. Front and rear. Janitor, 6122.

2 AND 3 ROOM FLATS; STEAM, gas range, bath; private porch; $ 3 and 4 room flats; $20 to $23. 240 E. 62d-st.

TO RENT—2 ROOM FLATS—
3956 Prairie-av., 2d, large rooms, $35.
4523 Calumet-av., 2d, $35.
4525 Calumet-av., 1st, $32.50.
COOPER & BURHANS, 115 Dearborn-st.

NEW APARTMENTS
KENWOOD.

Completed. 4514-16 Lake-av., handsome and 7 room flats, 2 baths; handsomely can be seen daily, also evenings by 'phone; $62.50 to $70.00. Open.

POSSESSION AT ONCE OR MAY 1. Berkeley-av., beautiful 8 room flat, $55; steam heat, electric light, high grade modern conveniences; also 1st floor, 7 rooms, $45. Janitor or SIMON STRAUS. Phone Main 4221.

621 E. 61ST, 7 R. ..... $25 to $45.00
-av., 3 and 4 r. ..... $12 to $20.00
-and-av., 7 r. 35.00
st., 4 and 5 r. ..... $15 to 24.00
-st., 4 r. ..... $12 to 16.00
-worth-av., 4 r. ..... $17 to 24.00
5508, 181 La Salle-st. Central 6820.

FLATS.
-st., 7 rooms, steam $37.50
-st., 3 rooms, steam 20.00
-ston, 6 rooms, bath 14.00
-av., 4 rooms, toilet 10.00
H. J. COLEMAN, 4707 State-st.

VERY DESIRABLE 5 ROOM APART. the Como, 57th and Sangamon-sts. $24 building in best possible condition and run of the high priced apartments; mantels and hot water; best of janitor service. Apply to janitor on premises.

2 class 5 and 6 room apartments, $20 and $25. May 1st—one choice apartment, 5535 Monroe choice apartment, 5535 Monroe.
DDEUS E. ALLEN, 522 E. 55th-st.

VERY CHOICE 4 AND 5 ROOM flats, Victoria Bldg., northeast corner 43d and 57th-st.; light and cheerful; only to 43d-st. 2 blocks to Ill. Cent. express trains. A. H. PARKER, 251 E. 57th-st.

SIX ROOMS, STEAM HEAT; GOOD and excellent light. 407 E. 43d, corner St. Lawrence-av.

GORDON STRONG & CO.,
209 State-st.

4355 MICHIGAN-BLVD., 16T AND 2D 6 and 7 rooms, 2 baths, large rooms, hardwoods, tile baths, very fine; apartments
BROS & CO., 705 47th-st. Open eve.

6025 TO 6033 CALUMET-AV., MODern flats; every room outside light; rent low; janitor on premises. DRAPER & CO., 182 Phone Central 4339.

520-E. 44TH-ST., IN A DETACHED bldg., 2d apartment, 8 rooms; hardwood finish; near fine transportation for city

ELEGANT 7 AND 8 R. APTS., $40, $45, $50. 92 37th-st., 4 r., $17; 4 r., $20. 571 E. 42d-st., 5 r., $27, $28.
M. McCRACKEN, 506 Tacoma Bldg.

FINE 4 ROOM FLAT; ALL LARGE rooms; beam ceilings; hardwood finish; mantels, grate and tile in bath; gas range; separate hot water heater; 2 blocks to Douglas Park station. 3076 E. 46th-pl., near Vincennes-av.

FLAT 33, 43D-ST., NEAR ILLINOIS Central; 5 rooms; bath; gas; $20. 5 rooms, 4235 Oakenwald-av., $14.
Cottage Grove-av.

4404 GREENWOOD-AV., CHOICE LO- cation; 2d and 3d flats; 1st and 2d flats, 7 elegant rms. decorated to suit; $40 to $45. GARDNER, BUTLER & CO., 1 N. LaSalle-st.

4846-8 CALUMET-AV., 7 ROOMS, bath, $35; 4 rooms, bath, $25; steam heat, hot water, janitor; light, desirable, cheerful. Phone owner, C. 5721.

4503-7 WOODLAWN-AV., STRICTLY first class 4 room apartments, 2d and 3d floors, better. Possession May 1. See janitor.
KINKAID & CO., 107 Dearborn-st.

S. E. COR. RHODES AND BRYANT-av., 6 rooms, bath; steam heat; etc; transportation; possession May 1st. Chicago and Trust Co., 100 Washington-st.

4516-18-20 GRAND-BLVD., FLATS of 5 rooms and bath, in new bldg. just completed; $75-$80.
HARD & CO., 788 E. 47th-st., near Ind.

APRIL 1ST—$37.50—
PRAIRIE, 2D FLAT, 5 ROOMS.
Pointed flat on Prairie-av. Front and rear. Janitor, 6122.

2 AND 3 ROOM FLATS; STEAM, gas range, bath; private porch; $ 3 and 4 room flats; $20 to $23. 240 E. 62d-st.

TO RENT—ROOM MODERN FLAT. $32. Blaine-pl. and Cornelia-av.

MODERN 6 ROOM FLAT. $468 Washington-blvd.

TO RENT—5 ROOM LIGHT MIDDLE FLAT, clean; conv. 49 S. May-st.; $20.

TO RENT—BEAUTIFUL 5 ROOM FLAT, NEW. 2d floor; $18. 1 BEVERLY-AVE., 2 E. 48th-av.

TO RENT—MODERN 6 RM. APT. AT 1586 JACK- son-blvd.; $35.00. See janitor.

TO RENT—410 S. CALIFORNIA-AV.—5 ROOM flats, $23 and $28.

TO RENT—FLATS—NORTH.

TO RENT—TO COLORED FAMILIES, FLATS, 56 W. Franklin-st. CREMIN & O'CONNOR, 97 Clark-st.

TO RENT—PHONE OWNER FOR CHOICEST in Sheridan Park for the money. Edgewater 6981.

TO RENT—COR. OF SHERIDAN-ROAD AND Leland-blvd., very choice, suitable for a flat; $47.50. Tel. 3072 Graceland.

TO RENT—3 ROOMS ELAINE-PL., COZY 7 ROOM 2D flat, nearly decorated; $37.50; steam; fine location.

TO RENT—2584 KENMORE, CORNER WINO- na-st., flat, 5 outside rooms; splendid arrangement; steam; $35. Apply janitor.

TO RENT—1350 WINONA-AV., 6 ROOM 3D all outside rooms; $25.
ARRIES & HARPOLD, 2200 Evanston-av.

TO RENT—2 ROOM FLAT; STEAM HEAT; FIN- ished in oak; 5 Fullerton. El. Sta. ACT
ENT E. B. KENDALL, 107 Washington-st.

TO RENT—83 LINCOLN PARK-BLVD., 7 RMS., with steam heat; $45. See janitor
W. G. CARLISLE, 40 Dearborn-st.

TO RENT—415 CHESTNUT-ST., STRICTLY sunlight flats, 4 to 6 rooms, $26 to $37.50. Phone 5012 Central.

TO RENT—SOUTH FRONT APARTMENT, 5 R. corner Lincoln and Webster-avs.; $27.50; 1115 Leland-av., $22.50; "L" stp. trains.
McCRACKEN, 506 Tacoma Bldg.

TO RENT—1 BLOCK FROM LINCOLN PARK, 8 rooms, hot water heat; $30; 262 Hampden-ct.
THEODOR W. BUHMANN, 1283 N. Clark-st.

TO RENT—HIGH CLASS FLAT, 1177 SHERI- dan, one block east of express station, 2 baths, 6 rooms; $40.

TO RENT—BARGAIN; $27.50; LIGHT 7 ROOM flat; newly decorated; pos. April 1. Webster-av., near L. Address A 261, Tribune.

TO RENT—THE WOODLAND, KENMORE AND 4 and 5 r. modern apts.; possession May 1st. Janitor or Phone Edgewater 1960.

TO RENT—3 ROOM APTS., 417 SHERIDAN-RD., opposite Lincoln Park; and 5 rooms; $24.
WM. T. CUSHING, 145 La Salle-st.

TO RENT—LA SALLE AND MAPLE, 6 AND 7 rooms; hot water, janitor.

TO RENT—SIX OUTSIDE ROOMS, STEAM; NR. car; $30. 486 Webster-av.

TO RENT—7 ROOM STEAM HEATED LIGHT 2D flat; $35. 966 Cleveland-av.

TO RENT—MODERN DUPLEX APT., 5 ROOMS, all conveniences; $75 per mo

TO RENT—4 APTS.; 2 AT $35, 2 AT $45. 59 Bonnie-av.

TO RENT—FLATS—NORTH.

THE PATTINGTON AND PATTINGTON ANNEX

Irving Park and the Lake.

Delightful Location.

Overlooking the Lake.

Seventeen minutes from the city by Northwestern Elevated Express trains to Sheridan-road Station.

The best appointed bldg. in the city.

AUTOMOBILE GARAGE, ELECTRIC LIGHT, COLD STORAGE, TABLE ICE, MESSENGER SERVICE, ETC., FURNISHED WITHOUT CHARGE.

4 to 9 ROOM APARTMENTS.
RENT $50 and upwards.

W. K. YOUNG & BRO., 204 Dearborn-st.
Pattington Office Open Evenings.

TO RENT—THE ELMHURST, 1921-27 WRIGHT- wood-av., half block west of Lincoln Park; finished in polished mahogany, imported tapestry papers, etc.; 4 very high class bldg.; three flats for rent of 4, 6, and 7 rooms each exclusive of reception rooms; $47.50, $46, and $50. Open for inspection. Ring for janitor.
THE STEWART.

1620-28 Sheridan-road, cor. Galt; finished in weathered oak, with ceramic mosaic halls, delightfully located, convenient to both surface and elevated cars; three flats for rent of 5, 6, 6 rooms each; $37.50 to $50. Open for inspection. Call for janitor at 1620, in basement.
THE DAVIES.

327-329 Winthrop-av., cor. Argyle; finished in the natural woods and will be two blocks from the new elevated station; two flats for rent of 4 and 5 rooms each; $27.50 and $25.50.
THE SOUTHPORT.

327 Southport-av., one block north of Fullerton-av.; new, modern steam heated bldg.; two flats of 4 rooms each; $20.
O. J. WILLIAMS, 42 River-st., cor. Wabash.
Phone Cent. 2100.

TO RENT— TO RENT.
SPECIAL
INVESTIGATE QUICKLY

1820 Kenmore-av., 6 rooms, 2d floor $37.50
1826 Kenmore-av., 6 rooms, 2d floor 40.00
1741 Kenmore-av., 6 rooms, 2d and 3d floors 45.00
1743 Kenmore-av., 6 rooms, 2d floor 45.00
25 Buena-terrace, 5 rooms, 1st floor 42.50
Southeast corner Montrose-blvd. and Buena Vista-terrace, 5 and 6 rooms ..... $40-$55
Southeast corner Winthrop and Lawrence-avs., 5 and 6 rooms, $32.50 and $42.50; exceptionally fine. See janitor.

Call at once for large list of 4 to 8 room flats.
Branch office open Sunday.
F. E. RUTTLEDGE & CO., Evanston-av., corner Montrose, or 3204 La Salle-st.

TO RENT—SHERIDAN PARK.
Modern steam heated flats.
1540 Kenmore-av., 1st flat, 5 rooms $35
1636 Kenmore-av., 1st flat, 6 rooms 40
1644 Clifton-av., 2d flat, 6 rooms 40
1646 Clifton-av., 1st flat, 6 rooms 40
1635 Clifton-av., 2d flat, 6 rooms 40
1952 Kenmore-av., 2d flat, 6 rooms 40
1962 Kenmore-av., 3d flat, 6 rooms 40
1984 Kenmore-av., 1st flat, 6 rooms 40
FRANK L. FOWLER,
1462 Hartford Bldg.
Central 1599.

TO RENT—

PARK MANSIONS

CORNER LA SALLE-AV. AND EUGENIE-ST. OVERLOOKING LINCOLN PARK AND THE LAKE. 5 TO 8 ROOMS; RENT $50 AND UP. FIRST CLASS IN ALL APPOINTMENTS.
JOHN F. WEGFORTH,
MAIN 4508. 168 RANDOLPH-ST.

TO RENT—
8 rooms—588 La Salle-av $40.00
7 rooms—172 N. State-st 55.00
7 rooms—449 Dearborn-av 27.50
5 rooms—1816 Melrose-av 18.00
5 rooms—320 Evanston-av 25.00
4 rooms—373 Chestnut-st 18.00
FLORIN & FORST, 210 Bush Temple.
Phone North 3590.

TO RENT—STEAM HEATED APTS.
3 rooms, 2d floor $20.00
4 rooms, 1st or 2d ..... $22 and $25.00
5 rooms, 1st or 3d ..... $32.50 and 35.00
6 rooms, 1st floor ..... $35 and up
Larger flats and larger list at branch office.
B. B. CLOVER & BRO., 1957 Evanston-av.

TO RENT—STEAM HEATED FLATS—
POSSESSION MAY 1.
1220 Wilton-av., 2d flat, 6 rooms $30.00
6 rooms; steam heat, hot water, etc.
Near N. W. L. Addison-st. station.
TITCOMB & NORTH, 119 Monroe-st.
Telephone Central 3759.

TO RENT—S. E. COR. IRVING PARK-BLVD. and Hoyne-av., high class modern 4, 5, 6 room apartments; nothing finer in the city; 4, 5, and 6 floor; all outside rooms; N. W. "L" sta. 1½ blks., Evanston-av. cars 1 blk; $35, $40, $45.
JNO. M. FANNIN & CO., 108 Dearborn-st.

TO RENT—
APARTMENT
IN THE WALTON.
CLARK AND DOUGHERTY-STS.
OGDEN, SHELDON & CO.,
54 CLARK-ST.

TO RENT—EDGEWATER APTS.—5806-7 KENmore-av., finest location in Edgewater. Handsome 7 room apartment, 2 baths, southern light, near lake; good trans.; N. W. "L" will be extended to this property this summer. CHICAGO TITLE AND TRUST CO., 100 Washington-st.

TO RENT—AN 11 ROOM DOUBLE APARTMENT on 6th floor of the fine apartment building, 676-678 La Salle-av., corner of Carlton-st.; two elevators, steam heat, janitor service; $90 per month; two blocks from Lincoln Park.
H. WILLIAMS, 100 Washington-st.

TO RENT—HIGHEST QUALITY APARTMENTS, 109 Walton-pl., opposite Raymond, near Lake Shore drive; south front room; large rooms, genuine mahogany, solid porcelain tubs, and first class throughout; rent reasonable; free to May 1st open. KIRKLAND, Central 2340.

TO RENT—5 ROOM FLAT, APPLY 1 BLOCK N. in the beautiful bldg., 178 Lake View-av., near Wrightwood, overlooking Lincoln Park and Lake Michigan; all outside and large rooms; nothing better in Chicago; $50.

TO RENT—ELEGANT LIGHT, LARGE, MODern, heated 7 room apartments, block south of Lincoln Park; 3 blocks from lake; fine location; rental $38 to $45. Inquire 614 N. Clark-st., 1st flat.

TO RENT—FINE STEAM HEATED FLATS N. E. cor. Wilson and Clarendon-avs.; 5, 6, 7 rooms; all conveniences; $27.50 to $40. Possession May 1st. JOHN F. WEGFORTH,
Main 4508. 168 Randolph-st.

TO RENT—IN RESIDENCE DISTRICT, NEW corner building; 7 room apts., $35 and $40; 8 rooms, $55; two baths; tiled walls; beamed ceiling dining rooms; ready for occupancy; decorated to suit; corner Leland-av. and Beacon-av.

TO RENT—6 R. APARTMENTS IN THE FINE apartment building, 576-582 La Salle-av., corner of Carl-st., 2 blocks from Lincoln Park; elevators, steam heat, janitor service.
H. F. WILLIAMS, 100 Washington-st.

TO RENT—$35 TO $40, 8 ROOM MODERN apartments; steam heat, hot water, etc.; convenient to elevated and surface cars; 2 blocks from lake; 1722-1726 Belmont-av.
THEODOR W. BUHMANN, 1283 N. Clark-st.

TO RENT—SHERIDAN AND LELAND-AVS., 5 and 6 rooms; very choice, $30 to $45; also 4 and 5 room flats in the Adelaide, cor. Clark and Wellington; strictly up to date; very reasonable. AUSTIN WEBB, 1816 Sheridan-rd. Tel. 3072 Graceland.

TO RENT—171 WEBSTER-AV. NEAR NORTH- western Elevated and Larrabee-st. electric; fine 5 and 6 room steam heated apartments $23 to $27.50. ROBERT F. SHANKLIN & CO., 107 Dearborn-st.

TO RENT—S. E. COR STATE AND SUPERIOR- sts., fine 5 room modern apartments; within walking distance; good transportation; $45 to $60. ROBERT F. SHANKLIN & CO., 107 Dearborn-st.

TO RENT—S. W. COR. CLEVELAND AND FULlerton-aves.; new, 5 room flat; hot and cold water; electric; beautiful 5, 6, and 7 room steam heated modern apartments; $27.50 to $37.50. ROBERT F. SHANKLIN & CO., 107 Dearborn-st.

TO RENT—$74 AND $76 DEARBORN-AV. Handsome 8 rm. apartments, splendid light; near town and half mile from Lincoln Park; 2d flat, $80; 4th flat, $65. CHICAGO TITLE AND TRUST CO., 100 Washington-st.

TO RENT—431-7 BELDEN-AV., CORNER LAWrence-st., 6 and 7 room modern apartments; $37.50 to $37.50.
ROBERT F. SHANKLIN & CO., 107 Dearborn-st.

TO RENT—213-221 SCHILLER-ST., 6 TO 8 ROOM high grade apartments, $37.50 to $50. Also 7 room flats, for room renting purposes.
ROBERT F. SHANKLIN & CO., 107 Dearborn-st.

TO RENT—FLATS—FLATS—FLATS—
We always have to-day's list of the choicest flats to rent. H. C. SIEBERT, 1311 Wilson-av., Suite 6, Govan Bldg. Tel. Edgewater 965.

TO RENT—THE RAWORTH, 1421-1427 NORTH Clark-st.; 6 room apartments; steam heat, etc.; $30. See janitor.
THEODOR W. BUHMANN, 1283 N. Clark-st.

TO RENT—MODERN, UP TO DATE VERsailles Bldg., 1903 Barry-av.; 6 rms., $55; 7 rms., $47.50; 6 rms., $40. Agent on premises Sunday from 2 to 4 p. m.

TO RENT—5 R. FLAT, 5TH-ST., BEAUTIFUL corner; 7 room high grade apartments; steam heat, etc.; $40 to $45.
ROBERT F. SHANKLIN & CO., 107 Dearborn-st.

TO RENT—1913 BELMONT-AV., EAST OF Evanston-av., very choice 7 room flat; good light and location. Illinois Trust and Savings Bank, Agent, La Salle and Jackson-sts.

TO RENT—3 R. FLAT, LIGHT APART- ments; 3 rooms; one block from Lincoln Park; rent $50; 230 Hampden-ct.
THEODOR W. BUHMANN, 1283 N. Clark-st.

TO RENT—$22.50—EDGEWATER, 2 STORY flat, 6 rooms; nr. "L." J. F. HECHT, 115 Dearborn-st.

TO RENT—FLATS—SUBURBAN.

TO RENT—OAK PARK—NEW AND VERY DEsirable 4 room apartments in the Oakdale, corner Pleasant-st. and Harvey-av., Oak Park; the Oakdale was built with the idea that the apartment dweller has the same right to light and air as the house dweller; every room looks out into broad daylight in the fullest sense; no light courts; no light shafts; finely finished; unusual closet and pantry room; $30 to $32.50. Please apply to the janitor on the premises.

Lake-st. "L" to Lombard-av. station; walk one block south and one block west.

TO RENT—HOUSE; BATH GAS, $16; 6 R. FLT, gas, $20; both new; also 6 r. mod. fit., $16. Austin R. E. Co. [not inc.], 5511 Lake, nr. Pine. Tel. 4642.

TO RENT—TWO 7 ROOM FLATS IN NEW MODern 2d flat bldg.; good light and choice location; $42.50. 935 Hinman-av., Evanston; two blocks from Main-st. station.

TO RENT—MODERN FOUR ROOM FLATS IN Austin, $14, $17, and $19 monthly.
JOHN R. LYMAN, 5246 Washington-blvd.

TO RENT—AUSTIN PARK APARTMENTS, 3 OF these modern flats; 116-122 N. Central-av.; janitor, or Telephone Austin 1203.

TO RENT—CHOICE 6 AND 7 ROOM OAK FINISH flats, $26 and $27.50. GHISLIN, 401 N. Humphrey-av., Oak Park.

TO RENT—ROOM APT., IN EVANSTON, FURnished complete; choice location; May 1st to Oct. 1st, $45 per month. Address L 506, Tribune.

TO RENT—FURNISHED FLATS.

TO RENT—FURNISHED AND UNFURNISHED flats. MRS. E. J. HOYT, 330 E. Ohio-st.

TO RENT—ELEGANT 6-R. FLAT, FURN. OR unfurn. 22 Bellevue-pl.; walk dis.; $55 up.

TO RENT—FURNISHED FLATS AND HOUSES, all prices. HADLEY, 315, 108 Dearborn.

TO RENT—TO ADULTS, 5 ROOMS, MAY TO September. 2124 W. Van Buren-st.

TO RENT—FURNISHED FLATS.

TO RENT — IMMEDIATELY—COMPLETELY furnished modern 5 room apartment. The Lessing; electric light and refrigerator service free; telephone; cafe in building; all conveniences. Tel. MR. BLISS, Harrison 9583.

TO RENT—MAY 1 OR BEFORE TO OCT. 1, desirable 6 rooms; beautiful location; express service I. C.; $65 per month; adults only. 5338 Cornell-av., 2d. Tel. Hyde Park 7633.

TO RENT—STYLISHLY FURNISHED 4 ROOM flat, Sheridan Park, $50. Apply Janitor, 176 Winthrop-av., or 1124, 119 Monroe-st.

TO RENT — COZY 5 ROOM FURNISHED FLAT, $35; 1/4 block from Lake-st. "L." 862 Park-av., near California.

TO RENT—FINELY FURNISHED SEVEN rooms, April or May 1 to October; facing the lake. Top flat. 5338 Cornell-av. Phone 4176 Hyde Park.

TO RENT—ENTIRE STORE NEAR TRANSFER corner, 1788 Evanston-av., near Montrose-blvd., $40; steam heat, new building. F. E. RUTTLEDGE & CO., Evanston-av., cor. Montrose-blvd.

TO RENT — STORE, 1055 N. HALSTED-ST., splendid location; steam heat, hot water; newly decorated. Ralph E. Snoad & Co., 105 Washington.

TO RENT — STORE, 1164 EVANSTON-AV., ½ block from Argyle station, on N. W. "L"; complete flat in rear; steam. Inquire 26 floor.

TO RENT—FINE CORNER STORE CLARK and Wellington; steam, etc. See janitor or tel. 3072 Graceland.

TO RENT—17 N. STATE-ST., WITH 2,500 FEET in basement; $50; lease.

TO RENT—STORES—SUBURBAN.

TO RENT—IN LA GRANGE—STORE BLDG. 60 x 120 ft., cor. depot; best location in city. Inquire of owner or general store and business bldg. By F. D. COFFITT, owner La Grange, Ill.

TO RENT—SALOON IN GOOD BUSINESS TOWN only 24 miles from Chicago. H. E. QUINDEL, P. O. Roselle, Ill.

TO RENT—OFFICES.
Downtown.
Mentor Building, 161-163 State-st.

OFFICES AND FLOORS.

ABSOLUTELY IN THE CENTER OF THE STATE-ST. DISTRICT.

Highest standard of excellence for high grade mercantile business and office purposes.
Space can be divided and equipped to suit on short notice.
Office of the building will be open daily 9 to 5. Call and we will take pleasure in showing you the finest spaces in the city.

HENRY A. MIX, AGENT,
Room 92 Mentor Bldg.

Adams Express Building,

185 DEARBORN-ST.

LARGE BANKING ROOM, 5,700 Square Feet.

Brokerage or Mercantile Business.

JOHN C. McCORD. 7TH FLOOR.

TO RENT—
190 WABASH-AV., COR. ADAMS-ST.

LARGE OR SMALL LIGHT ROOMS FOR DESIRABLE OFFICES; HEAT AND ELEVATOR SERVICE; MODERATE RENTS.

ROOM 1300, 164 DEARBORN-ST.

TO RENT—MEDINAH BLDG., COR. JACKSON BLVD. AND FIFTH-AV. VERY DESIRABLE AND FIREPROOF OFFICES, SAMPLE ROOMS, ETC. VERY LOW RATES. IMPROVED SERVICE.
BENJ. ROSENBERG, 185 JACKSON-BLVD.

TO RENT—RAND McNALLY BLDG., 160 Adams-st., bright attractive offices, any size desired, from a single room at $30 to an entire floor of 18,000 ft.; low rent; good service. Agent in Room 408, or phone us, Randolph 300 and we will call with pleasure. GORDON STRONG & CO.,
Harr. 565. 209 State-st.

TO RENT—LARGE LIGHT STORE, 405 E. 63D-st., near Kimbark; busiest block in Woodlawn; any good line considered; has been millinery store for years; will decorate; reasonable rent.
GORDON STRONG & CO.,
Harr. 565. 209 State-st.

TO RENT — 4142-44 COTTAGE GROVE-AV., fine store, with Kenwood branch. South Side "L"; will contribute any reasonable offer.
H. V. NORCOTT & CO., 123 E. 43d-st.
Oakland 1804.

TO RENT—MADISON-ST., LARGE STORE, steam heat; freight elevator; reasonable rent. Apply R. 200 Central Union Bldg.

TO RENT—STORE ON JACKSON-BLVD., E. OF State-st. CAMPBELL-JINYEON-HOWARD CO., 189 Jackson-blvd.

TO RENT—STORES, OFFICES, LOFTS.
In downtown district.
Tel. Central 5297.
CHRISTIAN SCHMIDT & CO., 123 Monroe.

TO RENT—193 WABASH-AV., NEAR ADAMS, fine store, 20 ft. front by 80 ft. deep; immediate possession. Inquire at lunchroom.

TO RENT—STORES, 185-191 WABASH-AV., AT- to 24 floor. B. L. MONORE, 1300, 164 Dearborn-st.

TO RENT—285 5TH-AV.—STORE AND BASEment, 20x90. Immediate possession.

TO RENT—DESIRABLE SALOON LOCATIONS within loop. F. F. CROSLY, 1129 First National Bank Bldg.

TO RENT—169 WABASH-AV., 4TH FLOOR, desirable space, 22x75; low rent; immediate possession. Chamberlain Co., 189 Wabash-av.

TO RENT—STORE,
320 State-st.

TO RENT—STORES—WEST.

TO RENT—FIRST FLOOR STORE SPACE OF the prominent corner, Canal and Jackson, in the modern Atlantic Bldg.; telegraph, watch service, heat, electric light, and sprinklers, assuring comfort, safety, and low insurance. See engineer or C. A. HYDE, Room 622, 208 Dearborn-st. Desirable for bank, telephone, or electrical purposes.

TO RENT—LARGE CORNER STORE, MILwaukee and Armitage-avs.; very light and convenient; drug store stand for years; will put in good condition; busiest block on the avenue; reasonable rental. GORDON STRONG & CO.,
Harrison 565. 209 State-st.

TO RENT—STORE, FROM MAY 1ST, 1908; drug business preferred; no drug store within ½ of a mile; neighborhood thickly settled. P. H. CONRAD, 1739 Humboldt-blvd. Phone Humboldt 7871.

TO RENT — 200 W. VAN BUREN-ST., FINE store, corner of alley, near Halsted-st. $40.
ROBERT F. SHANKLIN & CO., 107 Dearborn-st.

TO RENT—STORE WITH 7 ROOMS, NEAR transfer cor.; good block. 755 Armitage-av.

TO RENT—404 W. MADISON—FINEST STORE on the st., 25x90. Osborn, 184 La Salle, R. 514.

TO RENT—STORES—SOUTH.

TO RENT—STORES — GOOD FOR BAKERY delicatessen, meat market, etc.; some fixtures in stores.
6201 State-st., 20x80 ft., and barn.
6206 State-st., 20x80 ft., and barn; any alterations or additions necessary to the occupancy of these stores will be made.
P. F. McCARTHY & CO., 51ST and PRAIRIE-AV., 6TH STATE and 39TH-STS. Phone Douglas 1784.

TO RENT—STORES IN NEW STORE AND OFfice bldg., n. w. cor. Halsted and 59th; one of best transfer business corn. on S. S.; splendid opening for clothing and gent's furnish., millinery, dressmaking, fine location for any line of business, especially for large furniture or department store; modern; heat, elevator service. C. ANDERSYTHGREN, R. 1000, 112 Clark, or phone Edgewater 1950.

TO RENT—LARGE LIGHT STORE, 405 E. 63D-st., near Kimbark; busiest block in Woodlawn; any good line considered; has been millinery store for years; will decorate; reasonable rental.
GORDON STRONG & CO.,
Harr. 565. 209 State-st.

TO RENT—LARGE LIGHT STORE, 405 E. 63D-st., near Kimbark; busiest block in Woodlawn; any good line considered; has been millinery store for years; will decorate; reasonable rental.
GORDON STRONG & CO.,
Harr. 565. 209 State-st.

TO RENT — GOOD CORNER STORE, WITH basement, if desired, fine location for light whol

REAL ESTATE—CITY.

FOR SALE—
New Michigan-av.
Building and fee.
$500,000 per year.
Leased for 25 years at 5½ net. Will take $100,000 City property in exchange on cash basis.
F. W. McKINNEY & S. H. HODGE.
Real Estate Valuators.
Phone Cent. 6861. 1st National Bank Bldg.

FOR SALE—CALL OR SEND FOR BOOKLET OF four 6 rooms concrete cement-stucco or pressed brick houses. Best on earth.
SORENSON & OLSON, 1106 Security Bldg.,
Madison-st. and 5th-av.

FOR SALE—FINE TWO FLAT BRICK BLDG., six room flats, $2,000 cash, balance $25 per month. Address J A 326, Tribune.

FOR SALE—FINE BUSINESS PROPERTY NET-ting $3,600; will take in trade good property up to $6,000 and cash. Address J N 406, Tribune.

FOR SALE—SO. WATER-ST. NEAR MARKET, 50 ft., 4 story bldg., one tenant. Bargain. $24,000.
WM. G. CARLISLE, 40 Dearborn-st.

REAL ESTATE—SOUTH SIDE.

?—Can You Beat This—?
20% Net to "Lucky Buyer"

STATE-ST., SO. OF 47TH-ST., det. frame three flats; two 6 rms., one 5 rms., porcelain bath, gas, etc. Also fine 2 sty. brick barn, 20x62, with cement floor, running water, and contains (14) stalls; lot 50x125 to alley. TAKES THIS SMALL MTG. OF $4,000; ANNUAL RENTAL $720; THE "LUCKY BUYER" WHO GETS HIS MONEY UP FIRST ON CONTRACT TAKES THIS WONDERFUL BARGAIN AT $2,200 IN FORCED SALE. "GET FIRST" WHILE IT LASTS AT THE PRICE.
LANGRIDGE & LIVINGSTON,
EXCLUSIVE AGENTS, 4746 STATE-ST.
Open evenings and Sundays.

A GOOD HOME ON EASY TERMS.

Located in a strictly residential district, on the South Side, near Hamilton Park; brick with stone trim, twelve rooms, hot water heat, hardwood trim and floors throughout, electric light, open plumbing, tile bathroom, nice large verandas, surrounded by beautiful lawns; lot 50x166 ft.; the actual cost is $22,000. If sold immediately owner will sacrifice for $18,500. Will accept $2,000 cash, balance to suit purchaser. A rare opportunity.
BECKLENBERG,
411 W. 63d-st. Tel. Wentworth 900.

Bargain Hunters

When you are about through looking give us the last chance. We have a fine selection of residences located in the Kenwood-Hyde Park-Woodlawn districts, ranging in price from $4,000 to $30,000, and if you call, please note, it your fault.
EDWARD S. GREGORY & CO.,
Tel. Hyde Park 4824. 134 E. 53d-st., near Lake.

FOR SALE—KENWOOD HOME—BRICK, WITH stone trimmings; strictly modern; 10 rooms; 3 bathrooms; hot water heat; electric lights; hardwood floors and trim throughout; cement basement; hot water heat; owner will sacrifice for $7,000.
NEWTON B. LAUREN & CO.,
215 Dearborn-st.

FOR SALE—52D-ST., NEAR DREXEL-AV. A delightful modern home, 7 room brick and stone; hot water heat; electric lights; fireplaces; also good barn; lot 50x125.
QUICK SALE BARGAIN AT $7,000.
ST. LAWRENCE-AV., near 44th-st. 9 room brick residence; bargain if taken at once; $3,500.
CHESHIRE & SHOTWELL,
4804 Cottage Grove-av.

FOR SALE—EASY TERMS.
GOOD HOMES IN WEST AUBURN.
On Green and Peoria-sts., between 77th and 79th-sts. Secure one of these choice homes. Only a small cash payment required; balance can be paid monthly same as rent. Exceptional values for the money. Call at branch office, 7820 Halsted-st.
ROBERT & EMIL HARTZ, 107 Washington-st.

FOR SALE—WILL SACRIFICE MY KENWOOD home; brick, with stone trimming; 10 rooms, 2 bathrooms, gas and electric fixtures, hot water heat, hardwood floors and trim throughout; handy to Illinois; is easily worth $12,000; will take $7,500. Owner. Address X D 517, Tribune.

FOR SALE—$1,250 BUYS EQUITY IN 8 ROOM cottage and lot; 2 blocks from home on 79th st.; hardwood floors and trim throughout; mtg. $3,500, at 6%, 3 years.
NEWTON B. LAUREN & CO.,
115 Dearborn-st.

FOR SALE—INVESTORS, ATTENTION. MODern, well built, 12 flat building, in Englewood, near Normal Park elevated; 5 rooms each and always rented. An absolute bargain at the price. Investigate without delay.
BUTLER, RACINE & CO.,
1410 First National Bank Building.

FOR SALE—MODERN, STEAM HEAT, 6 AND 7 room brick flats, on Indiana-av.; cost $7,500; never offered for only $6,250.
Or an 8 room hot water heated residence on large lot; one of the finest houses in Hamilton Park; 7134 Eggleston-av.; at a special price, $9,250.
LAKE & GAY, Wentworth and 63d.

FOR SALE—CHAMPLAIN-AV., NEAR 48TH—one THREE FLAT BUILDING; 15% INVESTMENT; A REAL BARGAIN, BUT MUST BE SOLD THIS WEEK.
CHESHIRE & SHOTWELL,
4804 Cottage Grove-av.

FOR SALE—BIGGEST BARGAINS IN CHICAGO; 4646 Went.-av., 2 story brick, store and 3 flats; rental value $40 per mo.; $2,200 takes it. Also 4632 W. Lake-av., 2 story frame bldg.; rental $33 per mo.; $1,700 takes it.
E. HECK & CO., 6006 Halsted-st.

FOR SALE—SPECIAL BARGAIN.
Apartment building in Wood-lawn; must be sold this month. Will go to highest bidder. Not much cash required. For further information see or write, GRAPPERHAUS, RUSSELL & CO.,
367 E. 63d-st.

FOR SALE—OR EXCHANGE—RESIDENCE, Prairie-av., near 27th; 15 rooms; modern; lot 50 by 170 ft.; $30,000.
48th, near Grand-blvd., stone; $7,250.
St. James-pl., near Lincoln Park, $25,000; large lot.
HERMAN H. ULRICH & CO., 106 Dearborn-st.

FOR SALE—A SNAP—$200 RHODES—WITH elegant 12 room residence and large barn; lot 40x187; also vacant corner, suitable for up to date flat building. Would exchange for $7,000 to duplicate bldg. Will sell all for only $15,000.
REYNOLDS & ROSE, 522 Tribune Bldg.

FOR SALE—WOODLAWN-AV., NEAR 47TH-st., 11 room, 3 story brick; hot water heat; $24,000. Woodlawn-av., near 57th-st., 10 room brick and stone house, 8x170 ft., $7,000.
R. E. HART CO., 115 Dearborn-st.

FOR SALE—HART'S TERRE-MODENA STONE front 2 flat building on Wabash-av., near 58th-st.; 6 and 7 rooms; heat; rental, $840 per annum; price, $6,250.
HART, SCHAFFNER & MARX, 100 Washington-st.

FOR SALE—REAL ESTATE AT ALL PRICES; CASH OR TERMS.
This office has sold hundreds of homes; buyers satisfied in us.
H. McCORMICK, 3626 S. Halsted-st. Evenings.

FOR SALE—6, 7, AND 8 ROOM RESIDENCES AT Windsor Park; I. C. R. R.; near the lake. These houses are new and modern; special low price. "See them."
S. P. POORBAUGH, 74th-pl. and Railroad-av.

FOR SALE—TWO FLATS NEAR 55TH-ST. EAST of State; fine two story frame on stone basement; 7-and 5 rooms; open plumbing; incumbrance $3,750; equity only $1,000. J. P. McNAMARA CO., 3107 Indiana-av.

FOR SALE—BEAUTIFUL HOME IN KENwood; 11 rooms, 3 baths; hot water heat; lot is 62x150; ground and house cost $22,000; price $12,000. Address J K 464, Tribune.

FOR SALE—OR EXCHANGE—N. W. COR. 39TH and Lake Park-av., 3 flats; income $1,140.00; rents, $18,000; inc., $60,000 4% per cent.
GEO. G. NEWBURY & CO., 204 Dearborn-st.

FOR SALE—NEW 8 ROOM RESIDENCE, 16 room stone front; Berkeley-av., one block north of Oakwood-blvd.; hardwood floors and trim throughout; mtg. $3,500, at 6%, 3 years.
NEWTON B. LAUREN & CO.,
115 Dearborn-st.

FOR SALE—INVESTORS, ATTENTION. MODern, well built, 12 flat building, in Englewood, near Normal Park elevated; 5 rooms each and always rented. An absolute bargain at the price. Investigate without delay.
BUTLER, RACINE & CO.,
1410 First National Bank Building.

FOR SALE—MODERN, STEAM HEAT, 6 AND 7 room brick flats, on Indiana-av.; cost $7,500; never offered for only $6,250.
Or an 8 room hot water heated residence on large lot; one of the finest houses in Hamilton Park; 7134 Eggleston-av.; at a special low

ESTATE TO EXCHANGE.

ANGE—WILL CONSIDER CHOICE OR OLD IMPROVED OR PARTLY IMPROVED IN EITHER OF THESE CHOICE PROPERTIES. BALANCE 6½%; RENTS $2,800. PRICE.....
RENTS $3,600. PRICE.....$ 24,000
RENTS $6,000. PRICE.....$ 40,000
RENTS $7,300. PRICE.....$ 52,000
RENTS $7,400. PRICE.....$ 70,000
RENTS $17,400; PRICE.....$ 240,000
MULLIKEN, 108 DEARBORN-ST.

ANGE—
E THE MOST COMPLETE LIST
n the city, ranging in
00 to $250,000,
clear city vacant, old
rms, or large tracts of land
the United States.
K H. BARNETT & CO.,
100 Washington-st

—CHOICE MODERN HOME NEAR
E., with every convenience. Owner
d cold water, etc.; best residence block
rest established 1865 store, farm within two
me, completely equipped for quick
-good profits; value of both $35,000
Chicago improved, same; grand
rson wishing some ultimately.
C. WARE & CO., 140 Dearborn-st.

NGE—BRICK STORE AND OFFICE
eam heat; in business center of good
000 population; price $17,000; rent
1 $2,040; want desirable farm in
consider equity of equal value
nproved. Address J 458, Tribune.

CHANGE FOR CLEAR VACANT
r 8 flat bldg., by double 3 story brick
flats in best West Side loca-
$250 a month; no heat furnished.
Tribune.

ANGE—ONE OF THE BEST LIME-
ries and mills in Indiana, prosperity
a big money maker. What have you
equivalent in farms, plantations, lands,
Address FRANK KERN, Marion,

NGE—HANDSOME 14 ROOM BRICK
with 7 acres of ground, near Wilmet,
ridan-road and close to lake; for
clear residence, flats, or good vacant
equity. Address J 037, Tribune.

—210 ACRES IMPROVED
ee from station, 24 miles from Chicago
; running water for stock; partly
250 acres. H. E. QUINDELL, P. O.

ANGE—A GENUINE FARM BAR-
eres rich Illinois corn farm; poor im-
will take clear or suburban im-
ant. A. H. PETERS & CO.,
460 East 43d-st.

GE—MODERN 64 APARTMENT
4 sides; I. C. express west; income
½ per cent; exchange for equity

RAN & McCLUER, 107 Dearborn-st.

TERED CHICAGO REAL ESTATE
and vacant; will exchange for other
de loop; proposition must not exceed
$ 2 acre. Tribune.

MY SWELL BOULDER RES-
im heat, large corner lot, central,
$12,500; for equity South Side, 6 flat;
Improved 2 flats. Tribune.

—ELEGANT CORNER. SOUTH
ington-blvd., 42d-av.; fine corner for
uilding; owner. Address O 137, Trib.

—BUSINESS COR. NEAR CEN-
nted, $125,000; will take $80,000 in
part payment.
C. WARE & CO., 140 Dearborn-st.

—CHOICE MODERN SIX FLAT
elmont-av., east of Clark-st.; rents
are $10,000; equity $7,500; for clear
Address H 566, Tribune.

GE—HIGH CLASS 6 APT. BLDG.;
s service; South Side; rental $4,980;
city property for equity
LAN & McCLUER, 107 Dearborn-st.

—GOOD FARM FOR EQUITY
M. S. BALDWIN, 112 Clark-st.

REAL ESTATE LOANS.

other real estate loans.
$500 to $10,000.
years at 6½% rate.
pecial 5 per cent funds
or exceptional security.
NEMANN & CO., 92 LA SALLE-ST.

TWO $1,800 6 PER CENT FIRST
security 2 flat bldg., 5 rooms each;
flats; rents $50 to $1,000.
payments from $50 to $1,000.
be repaid in weekly or monthly payments
the interest if paid before maturity.
first established 1865 and reliable.
Loans in event of sickness or loss
agreement.
you the loan confidentially without em-
ossing you with friends or employers.
Dollar paid to the reduction of the
a cent proposition for clean people.

NGE—BRICK STORE AND OFFICE
eam heat; in business center of good
000 population; price $17,000; rent
1 $2,040; want desirable farm in
consider equity of equal value
nproved. Address J 458, Tribune.

CHANGE FOR CLEAR VACANT
r 8 flat bldg., by double 3 story brick
flats in best West Side loca-
$250 a month; no heat furnished.
Tribune.

We will guarantee to make you the loan the same
as you let us know. Please remember there are
no page formalities or publicity in the affairs of your
loan with your employer. Our terms are absolutely
the best in Chicago. There are certain advantages
to be gained by dealing with this oldest, largest,
and strongest loan company in Chicago.
THE CHICAGO MORTGAGE LOAN CO.,
172 DEARBORN-ST., ROOM 500.
THE CHICAGO MORTGAGE LOAN CO.,
180 W. MADISON-ST., ROOM 202.

KET—TO—LOAN. ON $10 TO $1,000.
FURNITURE PIANOS, ETC.
LOW RATES. EASY TERMS.
PROMPT SERVICE. STRICT PRIVACY.
RELIANCE LOAN CO.,
[Incorporated.]
130 WASHINGTON-ST., ROOM 504.
Telephone Central 2015.

SOUTH SIDE OFFICE.
[Open evenings to 8, o'clock.]
1062 STATE-ST., COR. 47th.

FIRST STATE PAWNERS' SOCIETY.
72 Washington-st., corner Dearborn.
Founded by the Merchants' Club.
PAID UP CAPITAL, $300,000.
Money to loan on diamonds, watches, jewelry,
quality garments, and musical instruments, at
most reasonable rates, covering all charges.
BOARD OF DIRECTORS.
John V. Farwell Jr., Edward B. Butler,
Wm. G. Foreman, Leslie Carter,
Lyman B. Bigelow, Roilin A. Keyes,
Nelson F. Willis H. Bennett.
Frank H. Jones.

MONTHLY PAYMENT PLAN
is the best way to borrow money on furniture,
our system can't be beaten. Call and get our
terms. Strictly confidential.
HOME LOAN COMPANY,
124 Monroe-st., Room 504. Phone Cent. 2559.

CITY RATES ON FURNITURE AND PIANO
$25 for 60 months; $50 for $1.50 month;
$75 for $2.00 a month; $100 for $2.25 a month;
$150 for $3.00 a month; no notice. We give all the ad-
vantages offered by others. Tel. 5496 Central.
MUTUAL SECURITY CO.,
60 Dearborn-st., Room 414.

A FRENCH & CO., 95 DEARBORN-ST., ROOM
Money to loan privately on your furniture,
pianos, etc., without removal. Money to re-
main in possession of borrower. Loans made
on short notice in case of sickness or loss of posi-
tion. Do your business with me. Tel. Cent. 5059.

LOANS ON HOUSEHOLD GOODS, PIANOS,
horses and wagons, warehouse receipts, or any
collateral; low rates, easy payments, and strictly
confidential.
PEOPLE'S LOAN AND TRUST CO. [Unine.],
Suite 619, 185 Dearborn-st., sixth floor.

CHAPEST LOANS. MOST PRIVATE. BEST
treatment. Write; we will call day or evening;
20 years established. Telephone Harrison 1713.
ROBERT J. DEAR, 167 Dearborn-st., R. 706.

LOANS ON FURNITURE, OR PIANOS, WITH-
out removal; lowest rates in the city.
ARTHUR A. ERD, 185 Dearborn-st., Room 804.

LOANS ON WATCHES, DIAMONDS, AND JEW-
elry at lowest rates. GEORGE M. POE, reliable
German pawnbroker, 64 Adams-st., near State.

I. LIPMAN, 90 MADISON-ST., PRIVATE EN-
trance. Established 1861. Loans on watches,
jewelry, and diamonds at lowest rates.

LOANS ON ALL GOOD BIG JOBS; MAKE NO
promises, but will treat you better than those
who do. S. RICHARDSON, 142 La Salle-st., R. 1.

BUSINESS AND MINING.

PHIL RACINE,
20 Commerce Bldg., Kansas City, Mo.
Will buy or sell the following stocks at prices
named for cash or deferred payment:
50 La Republica; paying dividend; per-
haps more.....$3.10
100 I. F. Paying dividend; per share 10
100 I. K. & T., paying dividend; per share .10
100 Baxter Royalty, paying dividend per
share 06
100 Wellington Development; paying divi-
dend; per share 07
Inspectus and information furnished on most
stocks listed here.
Correspondence solicited on any mining, oil, or
metal stocks.
PHIL RACINE,
20 Commerce Bldg., Kansas City, Mo.

Hubbard-Elliott

WE BUY OR SELL THIS STOCK ON COM-
mission. MARKET LATEST IN-
FORMATION FURNISHED. WRITE OR WIRE
IF INTERESTED. TEL. HARR. 358.
WM. F. JAMES & CO.
POSTAL TELEGRAPH BLDG.
MEMBERS CHICAGO BOARD OF TRADE.

GARY & IRVINE CO.,
BROKERS.
30 Wall-st. Spokane, Wash.
Members Spokane Stock Exchange.
To make a specialty of Idaho, Washington,
Britain Columbia, Alberta, and Coeur
d'Alene stocks. When you are in the market
buying or selling, write or wire us.

WE OFFER, SUBJECT TO PRIOR SALE:
1,000 Eagle M. & Ind. [pfd.]..... $ .04
100 Eagling, [B. & L.]..... .06
100 Rawhide Min. & Red..... .35
100 Square Deal..... .05
100 Great Western, [Hend.]..... 4½
100 La Touche Li..... 1.10
100 Chi. Pneu. Trans..... .22
DONALD A. CAMPBELL & CO.,
108 La Salle-st., Chicago.

WE OFFER, SUBJECT TO PRIOR SALE:
50 Hubbard-Elliott..... $1.75
100 Chisholm Ex..... 2.25
100 Seattle Ex..... 2.05
100 General Engine..... 11.00
100 Galena Boy..... 1.25
DUDLEY A. TING & CO.,
184 La SALLE-ST.

GEORGE LEWIS & COMPANY [Inc.],
Members Chicago Board of Trade,
10 La Salle-st., Chicago, Ill.

BEFORE BUYING OR SELLING ANY STOCKS
send secure our quotations. Standard Brokerage
Co., 1st floor Rookery, LaSalle-st. entrance.

DE SCHEPTELS & CO. ESTABLISHED 1901.
MINING STOCK BROKERS.
122 Monroe-st., Chicago. Central 8809.

FOR MARKET LETTER, CONTAINING
reliable information, write Dept. 3, address
Security Co., 301 A Gaff Bldg., Chicago.

GROUND FLOOR MINING PROPOSITION
of Cobalt stocks. Chicago Promotion and
Mortgage Co., 61 Quincy-st. Phone Harr. 7181.

STOCKS COPPERS, NEVADA, LOCAL, AND
all stocks bought and sold.
J. E. BENNETT, 134 La Salle-st., Chicago.
Suite 619, 185 Dearborn-st., sixth floor.

SPECIAL RAWHIDE EDITION; NEW PHOTOS;
inside information; free on request; write to-
day. Nevada Review, 92 La Salle-st., Chicago.

GEO. E. DRIES-SHERMAN CO., Investment Bankers,
Suite 1010 MILWAUKEE NATIONAL BANK BLDG.
MILWAUKEE, WIS. MINING STOCKS.

WE WANT TO BUY OR SELL "CHISNA" OR
any well situated, for sale; patented; investigate.
CHARLES KREIS, 263 La Salle-st. Har. 5833.

WE COLORADO GOLD CLAIMS. PROVEN
and well situated, for sale; patented; investigate.
CHARLES KREIS, 263 La Salle-st. Har. 5833.

NEVADA MINE OWNERS' ASSOCIATION. EX-
clusive promoters of "Little Florence." 915-924
Stock Exchange Bldg. Chicago. Ill.

CONSOLIDATED ASSAYING, ORE TESTS. CONSULTA-
tion. Monadnock Block. Phone Harr. 4127.

CORDILLERA MINING STOCK FOR SALE AT A
bargain. Address J 492, Tribune.

BUILDING MATERIAL.

FOR SALE—CHEAP—5,000,000 FEET NEW AND
second hand lumber, timber, joints, flooring, boards,
lath, shingles, sash, doors, mantels, grates,
washstands, closets, ink, laundry tubs.
BREAKING AND LUMBER CO.,
Office and Yards 1275.
PHONE YARDS 1275.

WORK—APRIL 15, WE MOVE TO NEW
California and Fillmore. Must close
our complete stock cash, doors, etc., at ex-
tra low prices to save cost of moving. Mail
us offers on lists or plans.
CHARLES HOERR CO. PHONE CANAL 440.
Office to 426 Blue Island-av.

FOR SALE—NOW IN THE TRUST—I REPRE-
sent the small yellow pine lumber mill south,
will deliver prices carload or more. Chicago,
Texas references.
JOHN S. CALLAWAY, Houston, Texas.

CALL ATTENTION — FIVE SHIPS STOCK
for or made to order, $10; residences, cot-
tages, or stores; catalogue, 25 cents.
BARLEY HALE, Arch't. 602 Atwood Bldg.

STOCKS AND BONDS.

WE ARE OFFERING A SMALL AMOUNT OF
the treasury stock of an Illinois corporation;
which is conservatively managed by the leading archi-
tect in the state, the output being purchased by the largest
builder in Chicago. The London Trust Com-
pany, 134 Monroe-st.

WE KNOW WHAT YOU WANT IN THE
line of real estate for sale and to trade. Send for our
list and see if there is anything in it that interests
you. W. G. LOOMIS & CO.,
904 Monadnock Block.

TO BUY AND SELL STOCKS AND BONDS.
ROBERT C. GUINLEN CO., Central 4468.
Rooms 1 and 2 First National Bank Building.

WM. A. UNDERWOOD — INVESTMENTS,
bonds, mortgages; listed and unlisted se-
curities. 140 Dearborn-st.

SALARY LOANS.

MR. MEYER. MR. JONES.
1503 MASONIC TEMPLE. 716 FISHER BLDG.
STATE & RANDOLPH. 217 DEARBORN-ST.

Money to loan
To people who are right.

Does it keep your nose to the grindstone paying
high interest?

WE LOAN MONEY ON YOUR OWN NOTE
at a year SIX PER CENT a year.
NO COMMISSIONS.

Discount the interest if paid before maturity.

Accept repayment in weekly or monthly install-
ments and apply every dollar to the reduction of
the principal.

Extend your payments in event of sickness or
loss of employment without additional charge.

Employ no collectors to annoy you.

All accounts are due and payable at office and
can be made in person or by remittance.

MR. MEYER.
1503 MASONIC TEMPLE.
Office hours 9 a. m. to 6 p. m. daily.
PHONE CENTRAL 346.
MR. JONES.
716 FISHER BLDG.
Office hours, 9 a. m. to 6 p. m. daily.
PHONE HARRISON 6603.

MASON FINANCIAL CO.,
134 MONROE-ST., ROOM 502.
SALARY LOANS. SALARY LOANS.

WITHOUT SECURITY. WITHOUT SECURITY.
NO ONE REFUSED MONEY.

Every man or woman in Chicago getting a salary
kindly call and get all the money you want on your
PLAIN NOTE.
NO INDORSER NECESSARY.
A written guarantee given not to enforce pay-
ment through your firm; besides you get the money
quicker and closer from us. Private office con-
venient. HONORABLE, fair, and JUST.
WE MUST GET OUR MONEY OUT.
Hence every one come and get it. Easiest week-
ly or monthly payments. LOWEST RATES. Kind-
ly call and investigate our rates first, whether you
borrow or not, which is fair to all; everybody wel-
come; STRICTLY CONFIDENTIAL. Bank refer-
ences given as to our standing; long established
and reliable.
MASON FINANCIAL CO.,
134 MONROE-ST., ROOM 502.
Southwest corner Clark. Telephone 3616 Central.
PRESENT AD—IT IS GOOD FOR MONEY.

MONEY! MONEY! MONEY!
WHY BE HARD UP?

Any one steadily employed and in need of money
call and see us. We make no loans on PERSONAL
NOTES in amounts from $10 to $100 WITHOUT
SECURITY OR INDORSER. We do not notify
your friends or employers. Everything STRICTLY
CONFIDENTIAL. Spend 5 CENTS to come to
the WEST SIDE and save DOLLARS on your
loan.

MADISON LOAN COMPANY,
Room 2, 161 W. Madison-st., 2d floor.

I AM NOT A MONEY SHARK—
If you are in debt or need some ready
money, come to my private office and tell
me about it. I will respect your confidences
and if you are not "in too deep" will lend
you money and start you right.
Nothing taken out of loan and no monthly
interest.
Your employer or friends will not be told
you have asked for credit.
G. W. BAKER,
Phone Main 3464. 710 Tacoma Bldg.,
Open 9 a. m. to 6 p. m. La Salle and Madison.

ATTORNEY HAS FUNDS ON HAND
for the following purposes;
TO DISCOUNT COMMERCIAL PAPER.
To buy legacies and other interests in probate
estates.
To buy claims against estates in Probate court.
TO BUY BOOK ACCOUNTS
of merchants and manufacturers.
To lend business men and property owners on
their plain note.
TO BUY NOTES AND ACCOUNTS OF
INSTALLMENT DEALERS.
Make your own collections if you desire.
CALL or address ATTORNEY,
813 Hartford Bldg.
140 Dearborn-st.
Telephone Central 3526.

THOROUGHLY ESTABLISHED CORPORATION
owning valuable plant and large stock of material
in Chicago desires to sell small issue of 7% pre-
ferred stock, to be first lien on all assets.
This is a strictly first class proposition and will
bear closest investigation.
Address J O 885, Tribune.

WHY INVEST YOUR MONEY WHERE YOU
can get only 6 per cent for it when it can be put
in an inexhaustible proposition where you can
make from 25 to 40 per cent for your lifetime and
leave it for your heirs? Call or write and be con-
vinced. London Trust Company, 134 Monroe-st.,
Chicago.

THE LID IS OFF—
Money to loan on first and second mortgages,
personal short time notes, interest in unsettled
estates, and leases.
FORGY & FOX, Investment Bankers,
Office 912 Fort Dearborn Bldg., 134 Monroe-st.

WANTED—A LOAN OF $5,000 FOR SHORT
time; will pay good rate of interest and best
A1 collateral security; best references furnished.
For full particulars call or address R. KAATZ &
CO., 131 La Salle-st.

I WANT TO MEET A PRIVATE PARTY WHO
has a few hundred cash to loan out at a good rate
of interest on 1st class security; confidential.
Address G H 853, Tribune.

WANTED—$100—WILL RETURN $10 PER
month for 12 months. Absolutely no sharks. Ad-
dress D P 862, Tribune.

PRIVATE PARTY LOANS ON SALARIES, FUR-
niture; also merchants, manufacturers; buys
book accounts; cheap; quick. 702, 185 Dearborn.

LIFE INSURANCE LOANS.

LIFE INSURANCE POLICIES PURCHASED—
Loans on same; higher cash and loan value than
companies. JOHN T. FOX, 108 Dearborn-st.

LIFE INSURANCE POLICIES BOUGHT. QUICK
loans on same. LOUIS ADLER CO., 175 Dearborn.

DOGS, BIRDS, AND POULTRY.

BIRDS AND PETS OF ALL KINDS — DOGS,
young parrots, guaranteed to talk; mocking
birds, German and singing male canaries, $2
each, guaranteed. Vahle's Bird Store, 40 State-st.
and 56 Van Buren-st.

THE GREENWOOD KENNELS, 6435 GREEN-
wood-av., Eng. toy spaniels and Japs; Mud im-
ported King Charles and Blenheim. Tel. 1068 H. P.

BOSTON TERRIER—MALES; PEDIGREED;
screw tails; good heads; even white markings;
$25 up. Tel. Edgewater 7142. 2337 Magnolia-av.

FOR SALE—THOROUGHBRED SMOOTH HAIR
fine terriers; all males. 2249 Cottage Grove-av.
Tel. Cal. 1596.

FOR SALE—PEDIGREED COLLIE PUPPIES
male, 1 year. Tel. Lake View 740.

NEW LAID EGGS FOR SALE—
915 Fulton-st.

BRINDLE BULL TERRIERS, A1; 7 MONTHS
$7.50, $25; worth $100. 3408 Prairie-av.

SETTER PUPS FOR SALE CHEAP. 750 W. Ful-
lerton-av., Logan-sq.

ALL GOOD BREEDS DOGS, PUPPIES; REA-
sonable. 3628 Lake-av. Phone 8781 Douglas.

BILLIARD AND POOL TABLES, ETC.

BUY A NEW FOWLER; LATEST STYLE, ELE-
gant finish, durable cushions, Brunswick tables;
rent or sell, cash or time. Tel. West 617. 634-636
W. Lake-st. J. L. FOWLER.

FOR SALE—SECOND HAND BILLIARD AND
pool tables. We rent tables with privilege of
buying. THE BRUNSWICK-BALKE-COLLEN-
DER CO., 263 and 265 Wabash-av.

CAMERAS, KODAKS, ETC.

6X8 PLASTIGMAT LENS, VOLUTE SHUT-
ter, $42.75; cameras and kodaks rented, bought,
or exchanged. CENTRAL CAMERA CO., 179
Wabash-av.

FOR SALE—6X7 FOLDING CAMERA; WILL
sacrifice. 616 24 S. Clark-st.

BUSINESS CHANCES.

WANTED—TWO FIRST CLASS MEN IN AN
established business, locating and negotiating the
removal of factories to nearby manufacturing
towns. A man capable of making good in an
average business requiring some salesmanship
ability can earn considerably more money. Only
Opportunities offered men with a few thousand dol-
lars in cash to make an investment in a business
established some years and making money. Only
men desirous of filling a permanent good, security
will be given that business is what it appears to be,
and will earn at least 15 per cent on investment in
addition to fair salary. Present business condi-
tions especially helpful to this work. No experi-
ment; element of risk eliminated by terms of pur-
chase. Will interview only men of ability able to
invest at least $3,000 on good security. State age,
previous line, your business telephone, and amount
you could invest. Address J K 862, Tribune.

I HAVE AN OPTION ON 200,000 SHARES
treasury stock of a very rich producing silver
lead mine, located in Esmeralda Co., Nev. The
company has just begun shipping; the ore averages
over $300 per ton and increasing in value as shafts
deepen. I only pay 25 cts. per share under my op-
tion; company selling at 50 cts. per share. This
stock is likely to go to $20 per share; as samples of
ore assaying over $2,000 per ton is being struck in
the lower workings. I want parties to assist me to
pay for the option. I can carry part of it, but must
have help. Many prominent Chicago men are stock-
holders in this co. and I can show that this proposi-
tion is O. K. after investigation. Don't waste short
time. Unless you have money don't answer, as I
have no time for triflers. Address L 344, Tribune.

WE HAVE FOR SALE TO A FEW INVESTORS
a small amount of treasury stock of an Illinois
corporation that will employ 500 people. From
their past experience of 20 years they are safe in
saying that with contracts now on hand, their earn-
ings will be at least 40% this year. Come and see
for yourself; we can verify our statements by every
bank and merchant in their city. The London
Trust Company, 134 Monroe-st., Chicago.

A FANCY, FULL MAHOGANY SET OF BAR-
room fixtures, including fancy front and back
bar, French plate mirrors, four leading brands and
clic fixtures with National cash register and safe;
coeting new $7,500, and saloon license. Will take
$3,750 cash. No brokers. Address O 189, Trib-
une.

PARTY WHOSE MANAGEMENT CLEARED
$25,000 for his employers last year desires back-
ing of a few thousand dollars to open as com-
petitor in Chicago; guarantees results; unques-
tional ability; controls considerable trade; fullest
investigation invited. Address L 600, Tribune.

FINANCIAL SALESMAN—
Of experience and ability, with large list of in-
vestors, desires to become identified with good
proposition. Address K 406, Tribune.

FOR SALE — $25,000 ILLINOIS CORPORA-
tion for amusement enterprises offers 50 shares
$100 each, the last of its treasury stock, for sale to
increase present holdings; unusual opportunity to make
big money quickly. Address N 305, Tribune.

FOR SALE—OR TRADE—AN OLD ESTABLISH-
ed business that will net you 100% a year. Price
$2,500. A rare chance to step into a paying pro-
position; fullest investigation invited. Box 85,
Danville, Ill.

STOCK CERTIFICATES—BONDS—SEALS.
THE INTERSTATE CORPORATION RECORD
contains organizing proceedings, bylaws, stock
register, transfers, dividends, stock ledger.
C. W. MIDDLETON & CO., 167-169 MADISON-ST.

FOR SALE—CLEAN DRY GOODS SHOE
stock in bustling town of 12,000; rare oppor-
tunity for some one to jump into; an established
trade; will invoice $2,500. Address T G,
201 Tribune.

AN UNDERTAKING BUSINESS, ESTABLISH-
ed 40 years. On account of total disability
of owner I will sell my business at 225 Wash-
son-st.; always paid well; fine stock and fixtures,
and everything pertaining to the business.

YOUR THOUSAND DOLLARS IN ADVERTISING
proposition, all privileges, programs, etc.; great-
est amusement place in America; sell for cash
cheap; investigate; best thing ever offered. Desk 8,
Room 1512 Tribune Building.

WILL SELL AN ESTABLISHED BUSINESS
for $4,000 cash; nearly 100 per cent profit; perfect-
ly legitimate; requires about 3 hours work per
week; account of sickness; a chance of a lifetime.
Address K 418, Tribune.

PARTY BUILDING 28 HOUSES DESIRE LOAN
of $8,000; will pay 6 per cent interest; pay 2
per cent commission and 6 per cent interest. Ad-
dress J F 563, Tribune.

$1,000 CASHIER, OFFICE MAN WANTED IM-
mediately in large lake interest. Write Industrial
Department, Rock Island-Frisco Lines, St. Louis.

IF YOU WISH TO BUY, SELL, OR EXCHANGE
any legitimate business, city or country, call or
address FORGY & FOX, Investment Bankers,
912 Fort Dearborn Bldg., 134 Monroe-st.

$100 BUYS RESTAURANT OUTFIT. NEED
room. BOSWORTH BROS., Ex. and Storage Co.,
6051 Wentworth-av.

FOR SALE—ONLY DRUG STORE IN COUNTRY
town; must be sold; time given responsible
parties. 358 S. St. Louis-av., bakery.

I WANT TO MEET A PARTNER WHO HAS
a few hundred cash to loan out at a good rate
of interest on 1st class security; confidential.
Address G H 853, Tribune.

$100—WILL RETURN $10 PER
month for 12 months. Absolutely no sharks. Ad-
dress D P 862, Tribune.

PRIVATE PARTY LOANS ON SALARIES, FUR-
niture; also merchants, manufacturers; buys
book accounts; cheap; quick. 702, 185 Dearborn.

LIFE INSURANCE LOANS.

LIFE INSURANCE POLICIES PURCHASED—
Loans on same; higher cash and loan value than
companies. JOHN T. FOX, 108 Dearborn-st.

LIFE INSURANCE POLICIES BOUGHT. QUICK
loans on same. LOUIS ADLER CO., 175 Dearborn.

DOGS, BIRDS, AND POULTRY.

BIRDS AND PETS OF ALL KINDS — DOGS,
young parrots, guaranteed to talk; mocking
birds, German and singing male canaries, $2
each, guaranteed. Vahle's Bird Store, 40 State-st.
and 56 Van Buren-st.

THE GREENWOOD KENNELS, 6435 GREEN-
wood-av., Eng. toy spaniels and Japs; Mud im-
ported King Charles and Blenheim. Tel. 1068 H. P.

BOSTON TERRIER—MALES; PEDIGREED;
screw tails; good heads; even white markings;
$25 up. Tel. Edgewater 7142. 2337 Magnolia-av.

FOR SALE—THOROUGHBRED SMOOTH HAIR
fine terriers; all males. 2249 Cottage Grove-av.
Tel. Cal. 1596.

FOR SALE—PEDIGREED COLLIE PUPPIES
male, 1 year. Tel. Lake View 740.

NEW LAID EGGS FOR SALE—
915 Fulton-st.

BRINDLE BULL TERRIERS, A1; 7 MONTHS
$7.50, $25; worth $100. 3408 Prairie-av.

SETTER PUPS FOR SALE CHEAP. 750 W. Ful-
lerton-av., Logan-sq.

ALL GOOD BREEDS DOGS, PUPPIES; REA-
sonable. 3628 Lake-av. Phone 8781 Douglas.

BILLIARD AND POOL TABLES, ETC.

BUY A NEW FOWLER; LATEST STYLE, ELE-
gant finish, durable cushions, Brunswick tables;
rent or sell, cash or time. Tel. West 617. 634-636
W. Lake-st. J. L. FOWLER.

FOR SALE—SECOND HAND BILLIARD AND
pool tables. We rent tables with privilege of
buying. THE BRUNSWICK-BALKE-COLLEN-
DER CO., 263 and 265 Wabash-av.

CAMERAS, KODAKS, ETC.

6X8 PLASTIGMAT LENS, VOLUTE SHUT-
ter, $42.75; cameras and kodaks rented, bought,
or exchanged. CENTRAL CAMERA CO., 179
Wabash-av.

FOR SALE—6X7 FOLDING CAMERA; WILL
sacrifice. 616 24 S. Clark-st.

BUSINESS CHANCES.

FOR SALE — LARGEST SOFT DRINK BOT-
tling plant and wholesale bar glassware and sup-
ply house, located in one of the largest, thriving
cities in the west; two transcontinental railroads
and branches, supplying a territory of over 700
miles in one road and 500 miles on other, with
practically no competition; as this is an established
business; unlimited territory; plant equipped with
most modern machinery, plenty of cases and bot-
tles to take care of the business, and everything
in the very best of condition; business has never
paid less than 40 per cent a year on investment;
fullest investigation allowed; only reason for
selling is owner must change climate on account of
poor health and business is too large to intrust into
hands of strangers; price $20,000; do not apply
unless you have money and mean business; a gold
mine for any purchaser. Write at once. Address
F 127, Tribune.

FOR SALE—SHOE FACTORY. THE PLANT OF
the Reliance Shoe Mfg. Co. of Lincoln, Neb., will
be offered for sale by the board of directors to the
highest bidder, Tuesday, April 7, 1908, at the office
of the corporation, Lincoln, Neb. This plant is
thoroughly equipped for making men's and boys'
Welts, McKays and Standard Screw shoes. Capaci-
ty 500 pairs a day. Located in the heart of the
business section of the city of Lincoln—the best
distributing point in the middle west. Excellent opportu-
nity for an experienced manufacturer and job-
ber. The copyrights, good will, machinery and fix-
tures, shoes, leather and finding on hand will also
be offered separately, or as a whole. Bids
will be received until 3 p. m., April 7. For further
particulars inquire write REGENT SHOE MFG. CO., Lin-
coln, Neb.

FOR SALE—
A GREAT FINANCIAL PROPOSITION.
SURE REVENUE PRODUCER.
We can place 1,000 shares of a 6 per cent pecan farm
in North Florida for 5 years for the sum of $1,050,
with $30 cash and $17 per month until paid for; no
interest while paying; 10% interest would be
pay 5% at end of 5 yrs. and 100% at end of 10 yrs.
better than a life insurance policy. For full in-
formation write to FARMERS' PLANTING CO., Gen-
eral Agent, 451, 53 E. 63d-st., Chicago.
Phone 390 H. P.

$300 TO $500 PER MONTH IN THE REAL ES-
tate business; if you will start you; experience
necessary; I prepare you by mail and appoint you
my special representative. Write for my free
book. C. H. GRAY, Pres., 900 Century Bldg.,
Kansas City, Mo.

A CHANCE FOR SMALL AND LARGE INVEST-
ors in the organization of a building and loan
association in a live manufacturing town a few
hours from Chicago; big building demand; investi-
gation invited; shares $100 each. Address L 162,
Tribune.

I HAVE MADE MONEY IN CHICAGO REAL ES-
tate business and temporarily retired some years
ago; am now looking for good partner to open up
North Side office; might join architect and build-
er with some existing office if well located. Ad-
dress N 865, Tribune.

EXCHANGE MFG. BUSINESS; PATENTED;
small expenses; sell product to mail-order deal-
ers, dept. stores, and agents; splendid profits; help
of girls only required to make goods; want real
estate. Address L 436, Tribune.

DRUG STOCK—FRESH DRUGS, TOILET ARTI-
cles, sundries; invoice about $500; have quit the
business; $95, or best offer takes everything. Call
Sunday only. Thorsen's Hardware Store, Nor-
wood Park, on C. & N. W. R. R.

WANTED—MAN WITH SMALL PUMPING
plant who wants one-third interest in property
of good sand pit, to furnish and operate pump;
write quick; must be a hustler. Address J O 70,
Tribune.

CHANCE UNUSUAL FOR HONEST, AMBI-
tious, able young man with $2,000; can have
management $20,000 Illinois corporation with high
class business associates; investment doubled
every year. Address O 178, Tribune.

FEW HUNDRED DOLLARS BUYS INTEREST
in paying pleasant office business; money need-
ed to push same; references given; no agents.
Address N 868, Tribune.

$500 BUYS HALF INTEREST IN GROCERY AND
drug store in one of the largest, thriving
cities in the west; two transcontinental railroads
and branches, supplying a territory of over 700
miles in one road and 500 miles on other, with
practically no competition; as this is an established
business; unlimited territory; plant equipped with
most modern machinery, plenty of cases and bot-
tles to take care of the business, and everything
in the very best of condition; business has never
paid less than 40 per cent a year on investment;
fullest investigation allowed; only reason for
selling is owner must change climate on account of
poor health and business is too large to intrust into
hands of strangers; price $20,000; do not apply
unless you have money and mean business; a gold
mine for any purchaser. Write at once. Address
F 127, Tribune.

FOR SALE—SHOE FACTORY. THE PLANT OF
the Reliance Shoe Mfg. Co. of Lincoln, Neb., will
be offered for sale by the board of directors to the
highest bidder, Tuesday, April 7, 1908, at the office
of the corporation, Lincoln, Neb. This plant is
thoroughly equipped for making men's and boys'
Welts, McKays and Standard Screw shoes. Capaci-
ty 500 pairs a day. Located in the heart of the
business section of the city of Lincoln—the best
distributing point in the middle west. Excellent opportu-
nity for an experienced manufacturer and job-
ber. The copyrights, good will, machinery and fix-
tures, shoes, leather and finding on hand will also
be offered separately, or as a whole. Bids
will be received until 3 p. m., April 7. For further
particulars inquire write REGENT SHOE MFG. CO., Lin-
coln, Neb.

FOR SALE—
A GREAT FINANCIAL PROPOSITION.
SURE REVENUE PRODUCER.
We can place 1,000 shares of a 6 per cent pecan farm
in North Florida for 5 years for the sum of $1,050,
with $30 cash and $17 per month until paid for; no
interest while paying; 10% interest would be
pay 5% at end of 5 yrs. and 100% at end of 10 yrs.
better than a life insurance policy. For full in-
formation write to FARMERS' PLANTING CO., Gen-
eral Agent, 451, 53 E. 63d-st., Chicago.
Phone 390 H. P.

$300 TO $500 PER MONTH IN THE REAL ES-
tate business; if you will start you; experience
necessary; I prepare you by mail and appoint you
my special representative. Write for my free
book. C. H. GRAY, Pres., 900 Century Bldg.,
Kansas City, Mo.

A CHANCE FOR SMALL AND LARGE INVEST-
ors in the organization of a building and loan
association in a live manufacturing town a few
hours from Chicago; big building demand; investi-
gation invited; shares $100 each. Address L 162,
Tribune.

I HAVE MADE MONEY IN CHICAGO REAL ES-
tate business and temporarily retired some years
ago; am now looking for good partner to open up
North Side office; might join architect and build-
er with some existing office if well located. Ad-
dress N 865, Tribune.

EXCHANGE MFG. BUSINESS; PATENTED;
small expenses; sell product to mail-order deal-
ers, dept. stores, and agents; splendid profits; help
of girls only required to make goods; want real
estate. Address L 436, Tribune.

DRUG STOCK—FRESH DRUGS, TOILET ARTI-
cles, sundries; invoice about $500; have quit the
business; $95, or best offer takes everything. Call
Sunday only. Thorsen's Hardware Store, Nor-
wood Park, on C. & N. W. R. R.

WANTED—MAN WITH SMALL PUMPING
plant who wants one-third interest in property
of good sand pit, to furnish and operate pump;
write quick; must be a hustler. Address J O 70,
Tribune.

CHANCE UNUSUAL FOR HONEST, AMBI-
tious, able young man with $2,000; can have
management $20,000 Illinois corporation with high
class business associates; investment doubled
every year. Address O 178, Tribune.

FEW HUNDRED DOLLARS BUYS INTEREST
in paying pleasant office business; money need-
ed to push same; references given; no agents.
Address N 868, Tribune.

$500 BUYS HALF INTEREST IN GROCERY AND
drug store in one of the largest, thriving
cities in the west; two transcontinental railroads
and branches, supplying a territory of over 700
miles in one road and 500 miles on other, with
practically no competition; as this is an established
business; unlimited territory; plant equipped with
most modern machinery, plenty of cases and bot-
tles to take care of the business, and everything
in the very best of condition; business has never
paid less than 40 per cent a year on investment;
fullest investigation allowed; only reason for
selling is owner must change climate on account of
poor health and business is too large to intrust into
hands of strangers; price $20,000; do not apply
unless you have money and mean business; a gold
mine for any purchaser. Write at once. Address
F 127, Tribune.

MUSICAL INSTRUMENTS.

ADAM SCHAAF PIANOS
are unexcelled for tone and durability.

Since the first ADAM SCHAAF PIANO was
made over 25 years ago the one object has been
to make the highest class piano possible. Price
with us is incidental—quality is essential.

There is true value in our pianos—today, tomor-
row, and all future days. Our prices are the lowest
for which you can purchase good instruments.

UNUSUAL BARGAINS.
$110 buys Vose & Sons upright piano.
$ 90 buys Henry Detmer upright piano.
$125 buys Weber upright piano.
$135 buys Ellington upright piano.
$145 buys Decker Bros. upright piano.
$165 buys J. & C. Fischer upright piano.
$185 buys Adam Schaaf upright piano.
$186 buys Lester & Sons upright piano.
$146 buys Wegner [NEW] upright piano.
$178 buys Hallett & Davis grand piano.

These are decided bargains. An investigation
will be time well spent. Payments to suit.

WE TAKE OLD PIANOS IN TRADE.

ADAM SCHAAF,
147-149 W. Mad

THE FAIR

Tens of thousands of readers of this newspaper will do more or less shopping in the city today. We ask you to visit THE FAIR; to examine our goods; to compare our prices. Very complete spring lines are now on exhibition in every department. We call special attention to the items below.

Our optical department is offering today a line of gold-filled, rim or rimless, *Eye Glasses*, good quality French crystal lenses including gold-filled chain and leather case at **95 cents.** (These are regular $2.00 goods.)

Thursday is *Chocolate* Bargain Day. We offer today the famous Lakeside Chocolates in popular assortment, twenty kinds, boxed or in bulk at **30 cents** a pound.

You can always find sizes and colors in our *Glove* department. We have a high class novelty in Ladies' Chamois Gauntlets made with flexible cuff and held at the wrist by a jaunty looking wrist belt fastened with a large pearl button. Special price **$1.50.** We offer today our 16-button genuine Kid Mousquetaire in black, brown and tan at **$3.00.**

We offer some unusual bargains today in *Ladies' Neck Wear*. Nine patterns of 25c collars at **10 cents.** Swiss embroidered collars in big variety at **5 cents.** There are bargains, too, in *Veilings:* fancy bordered chiffon square veils in variety of shades at **75 cents;** silk chiffon veils with velvet dots in great variety at **35 cents** (regular 75c goods); silk grenadine veils, 2½ yards long, at **$1.69;** and a fine line of automobile veils at **89 cents.**

Take the time today to look up our line of *Embroideries* and particularly a special lot of white embroidered robes complete with embroidery insertions to match skirt or waist, regular $3.00 values, today at **$1.39.** There are some unusual bargains also in *Laces;* for example, **69 cents** for white filet 45-in. nets, plain and embroidered; regular $1.25 values.

In *Notions* we offer black machine silk at **5 cents** a spool; grosgrain silk featherbone, black or white, at **4 cents** a yard; imported fancy *Hat Pins* in great variety at **5 cents;** hair frames in rolls, in all shapes and styles, at **15 cents.**

In the women's underwear department we are offering today short lawn *Kimonos*, in polka dots and rings, made with large Bertha collar piped in plain color, for **49 cents.** Dainty Lawn Jackets at **$1.49.** Handsome new models in Challis Dressing Jackets at **$2.25.**

We are offering a very attractive line of *Easter Handkerchiefs* today, plain and colored novelties.

Within recent years *men* have taken to fancy *Hosiery.* We have a very complete line at prices which defy competition.

Colored *Petticoats* are in great demand this season. We call the attention of women shoppers to our line. We can save you money.

SPRING

SPECIAL EXHIBITION OF TRIMMED Easter Hats

We have trimmed ready for *today's* selling *300* Easter Hats of the very finest quality and in all the new shapes and up-to-date fashionable styles. These are regular $15.00 values. We place them on sale this morning (third floor, any elevator) at

$8.50

Our Millinery is satisfying in every sense of the word; *exclusive, attractive, stylish.* No two hats are alike. The hat you select is your own individual style. We can match any style of costume, and the best proof of our success is the tremendous increase of this department; now one of the largest millinery establishments in the country.

Our **$4.98** trimmed hat special has been a big hit. We sell thousands of these hats every season and they rank with the best $7.50 and $8.00 hats bought elsewhere.

We have a line of Misses' *drooping brim hats* trimmed with taffeta bows in burnt brown, navy, and black, which we offer today at **$2.49.**

We have a new lot of imported American Beauty Roses and foliage in rich colors and good material at **37c, 49c** and **95c.**

IT WILL PAY YOU TO BUY YOUR EASTER HAT AT THE FAIR

You get good value. You will like the hat

Read This Page

It will pay. Here are scores of unparalleled bargains. Many of the prices are special for today and tomorrow.

A Big Task

It is a big task to read every item on this page; but the time spent may be worth to you many dollars in saving.

TODAY'S and TOMORROW'S BARGAINS

Woodenware

Run your eye down these items and note the prices. We carry a large line of the very finest woodenware. This week many of the prices are special.

Fiber water pails; waterproof and no hoop to come off; will outlast wood. Price, **19 cents.**

Extra made wheelbarrows, strongly bolted, for **$1.25.**

Polished maple chopping bowls, **9 cents.**

Six foot Norway pine step ladder, strong and well braced, **29 cents.**

White wood folding clothes bar, 5 feet high when open. Very strong. **49 cents.**

Hardwood medicine cabinet, 8 drawers, hard oil finish, **38 cents.**

Wood veneer chair seats, several shapes, light or dark finish, three sizes, **5 cents.**

Umbrellas

These are great bargains. Three of the following are priced for today only:

Children's School Umbrellas, 20, 22 and 24 inch fast black mercerized twill. Gloria steel frame and rod, neat wood and fancy handles. *Price,* **49c.**

Women's 26 inch Umbrellas, fine silk and linen covers, cases to match. Steel paragon frame and rod, neat imported boxwood handles. Regular price, $1.25. *Today at* **98c.**

Men's 28 inch Umbrellas. English tape edge, twill covers, cases to match. Steel paragon frame and rod. Handsome horn, silver trimmed and imported boxwood handles. Regular price, $1.45. *Today at* **$1.19.**

Men's and Women's 26 and 28 inch Umbrellas, all silk taffeta and serge covers. Cases to match. Best steel paragon frame and rod, imported wood handles. Regular price, $4.98. *Today at* **$2.89.**

Jewelry

Last Monday we inaugurated a great buckle and bodie pin sale in our jewelry department, but we had no idea of the success such a sale would meet with until we had shown the public the values in our large assortment. As a result we have put our machinery working, and we are now stocked up with additional lots of buckles and pins so that the sale will continue for another week. The same great values at the same three prices—**17 cents, 39 cents** and **89 cents.**

Have you seen the swell new "Bob Evans" belts in effective gilt tinsel and regulation braid which we are offering today at the special price of **$1.40?**

Hosiery

Our Hosiery Department on the first floor is offering today many new and attractive lines in Women's Silk and Gauze Lisle Hose at unusually low prices for such high grade goods. Following are a few specials:

Women's $1.50 value Black Silk Hose, made with a cotton split sole and of very fine quality, for **$1.25** a pair.

Women's $1.25 value White or Black Silk Plaited Hose, which looks just like all silk hose, but with better wearing qualities, for **89 cents** per pair.

Women's new Tan Hosiery in light or dark shades, in plain or embroidered lisle with allover ankle lace effects, or in plain gauze lisle, at **50 cents** per pair.

Handbags

These goods are exceedingly popular. We are showing many attractive styles at unusually low prices.

Women's hand bags, fitted with purse, in all the new shapes and colors of grain leather at **98 cents.**

We have a big assortment of Vanity bags of regular $1.00 values in assorted sizes and colors at **69 cents.**

Soft Vassar bags in brown, black, tan and Copenhagen blue, with double leather handles and silk drawstrings, special at **98 cents.**

Women's Odds and Ends in Handbags, worth up to $5.00, your choice for **$1.88.**

Net shopping bags of imported twine. These are the bags that are now so popular. In large sizes with strong handles. Price, **48 cents.**

A New Game

Diabolo is being demonstrated in our toy department on the fourth floor. It is a very fascinating outdoor game, to be played by boys and girls, men and women, and becomes a scientific sport when played on a tennis court. We carry Diabolo sets at all prices. Our special American Diabole, the jolly devil game, consists of a rubber tire spool, made of maple, nicely enameled, with brass center, equal to any $3.00 set on the market. Our price is **98 cents.**

Ribbons

These are a few items of our large and varied assortment of ribbons. The prices are unusually low for goods of such high quality.

Number 60 all silk French plaids in swell combinations at **15 cents** a yard.

Number 80 all silk French stripes in new combinations at **15 cents** a yard.

Number 9 silk moire or watered belting in colors at **19 cents** a yard.

Numbers 22 and 40 fine all silk black taffetas at **7½ cents** a yard.

Satin edge all silk check ribbons at **5 cents** a yard.

Number 3 all silk Persian ribbons at **5 cents** a yard.

Number 40 satin pillow ruffling ribbon with drawstring at **9½ cents** a yard.

Pictures

Pictures make excellent Easter gifts, and at this season, when homes and rooms are being refurnished, a sale of pictures such as we are holding this week should attract a large number of buyers. We offer pictures in great variety, framed and unframed, colored prints, steel and photo engravings, colored photographs, oil paintings, pastels, etc., and a most attractive assortment of frames in all sizes. The prices are *The Fair* prices. Come in and see the goods.

Curtains

We have placed on sale today and for the remainder of this week a line of Curtains and Portieres which for quality, for style, for excellence of design and for variety of pattern surpass all our previous offerings in this department. They are absolutely new and up-to-date and cannot be matched anywhere in Chicago at the prices. You cannot afford to miss this sale. *In price* alone it is an unusual event; in quality of goods and in newness of curtain ideas we take rank with *the very best.*

Parlor Curtains, hand made Battenberg and Arabian, at **$8.95** a pair. (These sell ordinarily for $10.)

Portieres in great variety of mercerized tapestry in solid colors and two tone effects; some heavy silk cord edge, others with tapestry borders; beautiful colors. Marked special at **$3.50** a pair.

Rope Portieres in heavy velour cord and new tapestry border, solid colors, at **$4.95** a pair.

Bedroom Battenberg Curtains, ruffled or straight edge, in beautiful designs, at **$1.00** a pair.

Bedroom Curtains in ruffled muslin tucks or insertion, hemstitched edge, at **49c** a pair.

Dining Room Curtains, the popular Cluny white or Arab. Full length, French net, linen Cluny lace, at **$1.95** a pair. (These are great bargains.)

Dining Room Curtains, the colored cross stripe grenadine in fast colors, at **$1.59** a pair (regular $2.25 goods).

Living Room Curtains in great variety and in many very new designs at **$2.50** a pair. Also a lot of imported Scotch net lace at **$3.95** a pair. (Regular $5 goods.)

Parlor Curtains, our own importations, Brussels, Duchesse, Irish Point and other attractive lines, at **$5.00** a pair. (The best value we ever offered.)

These are *only a few* of the bargains of the week. This department is crowded with the very newest 1908 goods, and the prices in a hundred lines have been marked special to meet this week's demand.

Sheet Music

Our sheet music department is the oldest, largest and most popular in America. Our connections with music houses throughout the world enable us to order musical hits practically unheard of in this city, but which are sensations elsewhere. The Merry Widow and Waltz Dream Music are instances of this fact, as they were on sale in our department long before the plays were put on in America. The sheet music calls at present are the songs from "The Honey-Moon Trail," "Mary's Lamb," and the "Three Twins," all of which songs are for sale at **19 cents** a copy.

SAVE ON FOOD

NOT IN QUANTITY BUT IN PRICE

The Fair Does An Immense Retail Grocery Business.

HERE ARE A FEW PRICES FOR TODAY AND TOMORROW

Maraschino Cherries. Reg. 75c. Our price, qt. bot.	49c	*Pot Roast, choice cuts.* Price	11c
Fancy Sugar Corn. Regularly 8c. Our price, can,	6c	*Milk Fed Veal, whole hind quarter.* Price	12c
Monarch Tomatoes. Regularly 16c. Our price, can,	14c	*Milk Fed Veal, short legs.* Price	15c
Morgan's Sapolio. Regularly 7c. Special today	5c	*Spring Lamb, whole hind quarter*	16c
½-bbl. Sack XXXX Minn. Sup. Flour. Our price	$1.39	*Pork Loins, whole, selected small.* Price	13c
Quaker Oats. Per package	10c	*Pork Shoulders, small and lean.* Price	8c
Runkle or Wilber's Breakfast Cocoa. ½ size can	21c	*Pork Shoulders, sweet pickled.* Price	7c
Tall Can Columbia River Salmon. Falcon brand	14c	*Beef Tongue, sweet pickled*	12c
Tall Can Blue Backs	9c	*Navel Oranges, high color.* Dozen	19c
20th Century Soap 1 can	3c	*California Lemons, thin skin.* Dozen	14c
Swift's Cream Laundry Soap. Ten bars for	39c	*Florida Grape Fruit.* 6 for	25c
Fancy Santa Clara Prunes. Per pound	7c	*Halibut Steak, fresh caught.* Pound	12c
Fancy Nectarines. Per pound	17c	*Cod Fish Steaks, fresh caught.* Pound	11c
Package Seeded Raisins	10c	*Boston Haddock, fresh caught.* Pound	7c
Reeleaned Currants. Per pound	10c	*New York Flounders, fresh caught.* Pound	7c
Rib Roast, sixth and seventh ribs, native beef. Price	14c	*Smelts, selected No. 1.* Pound	12c
Rolled Roast, no bone or waste. Price	14c	*Imported Holland Herring.* Keg	50c

OUR LITTLE PRICE LIST BOOK MAILED FREE TO ANY ADDRESS.

THE FAIR

If you intend shopping today there are good reasons why you should visit THE FAIR. We have a pretty complete line of Spring goods in every department; but in this we are not different from other leading stores. We differ in PRICE; and the best reason that any shopper can offer for buying at THE FAIR is that she can save money.

Buy your new *Refrigerator* here. We carry a large line of the very finest Refrigerators on the market. Note these prices: The handsome Eclipse Improved Lift Out, family size, **$16.25;** the Challenge Apartment House Refrigerator, zinc lined throughout, charcoal filled, **$11.25;** Baldwin's splendid hardwood solid oak, extra large size, opal lined, new improved dry air system, **$29.00;** the white enamel improved syphon system, one of the very finest Refrigerators on the market, **$27.50.**

We are offering an excellent combination *Coal and Gas Range* with gas boiler and large warming closets for **$8.98.** See our line of stoves.

Before you refurnish your bed room examine our line of *Brass and Metal Beds.* We can sell you a Metal Bed as low as **$1.70** and one of very fine quality for **$4.80.** In Brass Beds our prices will compare (in our favor) with any similar line in the city. When you are in the *Furniture* department we should like you to look at our **$4.85** Dining Tables and our **$39.80** Parlor Suites.

Our *photographer* will make for you twelve of his very best finished Cabinet Photos, beautifully mounted on large cards, and one large photo, 16x20, for **$2.50.** This is the greatest photo studio bargain in the city. The work is strictly high class. Art finish photos in folios (regular $12.00 work) at **$4.00** a dozen. We make a very pretty little postal photograph, four for **25 cents.**

Artists and students of art will find it in their interest to buy their artist material here. We carry a complete line for all grades of popular art work.

We have one of the largest *Sporting Goods* departments in the country. On Saturday morning we shall make announcement of some unusual bargains. Golf enthusiasts will find something of interest.

We placed on sale this week *500* fine *Fancy Vests* at **$2.50.** These are in large assortment of fabrics, patterns, styles and sizes, and they are meeting with much favor among our men and young men customers. Drop in and look at them.

Buy your *toggery* here: men's natural super weight merino Shirts and Drawers at **50c;** men's natural wool medium weight Union Suits at **$2.50;** Spring Shirts in great variety of colors; Ties, Collars, Suspenders, and at prices which you will find it difficult to match.

If you are having a little spring opening of your own and are refurnishing some of your rooms, spend an hour this week in our carpet and rug department. We can show you goods and prices which, to say the least, are of exceptional interest.

SPRING

SPECIAL BARGAINS IN High Grade Men's Suits

Nowhere in Chicago will men and young men find such an assortment of *moderate priced* spring suits as here. We have had a large lot specially tailored for this Easter trade and we offer them at

$15.00

The clothes have been carefully selected and represent *all the newest* fancy worsteds in several shades; plaids, checks and mixtures; all the new brown shades; stone colors; navy blue serge, unfinished worsteds; black clay weaves.

Each and every suit is *hand tailored,* with the finest linings and trimmings. The styles are the very latest "Spring of 1908." We have a great variety of sizes.

Each and every suit is guaranteed to give the wearer perfect satisfaction.

IT WILL PAY YOU TO BUY YOUR SPRING SUIT AT THE FAIR

You will like the suit. You will get good value.